FOR THE INDUSTRIALIST—
FOR THE MERCHANT—
FOR THE HOME OWNER—

NOTHING IS SO INDISPENSABLE
as GAS and ELECTRIC SERVICE

Convenience
Economy
Speed
Controlability
Safety
Cleanliness

Whatever the task may be

Northern Berkshire Gas Company

21 Bank Street NORTH ADAMS, MASS.
45 Park Street, Adams—75 Spring Street, Williamstown

MANNING'S

NORTH ADAMS
AND
CLARKSBURG
(MASSACHUSETTS)
DIRECTORY

FOR YEAR BEGINNING

APRIL, 1937

Containing a General Directory of the Citizens, Classified Business Directory, Street Directory and House Guide, a Record of City, County, State and United States Governments, Societies, Churches, Map, Etc.

The Residents of Briggsville and Red Mills included in Clarksburg in Back Part of Book

VOLUME XLV

Price $9.00

COMPILED AND PUBLISHED BY
H. A. MANNING COMPANY
33 LYMAN STREET SPRINGFIELD, MASS.

COPYRIGHT 1937, BY H. A. MANNING CO.

F74
.N8A18
1937
Directories

INDEX TO CONTENTS

Abbreviations..... 63
Advantages..... 17
Advertising Indexes..... 15
Alphabetical Directory..... 63
American Legion..... 65
Area..... 17
Briggsville Alphabetical Directory (See Clarksburg)..... 325
Buildings..... 294
Business Directory (See Classified Business Directory)..... 297
Cemeteries..... 91
Churches..... 93
City Directory Library..... 94
City Officers..... 170
Clarksburg Alphabetical Directory..... 325
Clarksburg Streets..... 333
Classified Business Directory.... 297
County Government..... 74
Courts..... 97
Directory Library..... 107
Educational..... 18
Financial..... 18
Fire Department..... 170
Hospitals..... 311
Independent Order of Odd Fellows..... 134
Industrial..... 17
Knights of Columbus..... 140
Labor Organizations..... 142
Libraries..... 149
Location..... 17
Manufacturers 50
Map.....inside back cover
Masonic..... 156
Massachusetts State Government 156
Mercantile..... 18
N E O P..... 169
North Adams Alphabetical Directory..... 63
North Adams Descriptive..... 17
Numerical Street Directory..... 221
Occupational Employment..... 50
Parks, Reservations, etc..... 293
Police Department..... 181
Post Offices..... 181
Red Mills Alphabetical Directory (See Clarksburg)..... 325
Schools..... 194
Statistics..... 17
Street Directory..... 221
Transportation..... 18
United States Government..... 209
Veteran Military Organizations . 211
Wards..... 293

RECAPITULATION

Names checked in from last book	12,540
Names taken out	1,365
Changes in address, etc	5,472
New names added	2,736
Total number of changes	9,573

Section 28, Copyright Law

In force on and after July 1, 1909

That any person who wilfully and for profit shall infringe any copyright secured by this Act, or who shall knowingly and wilfully aid or abet such infringement, shall be deemed guilty of a misdemeanor, and upon conviction thereof shall be punished by imprisonment for not exceeding one year, or by a fine of not less than one hundred dollars nor more than one thousand dollars, or both, in the discretion of the court.

AUG 10 1937
©CIA 107935

ADVERTISERS

Allen-Wales Corp (Springfield) 21
Anes S & Co 45
Apothecary Hall Inc back cover
Arnold Print Works 51
Association of North American Directory Publishers 9
Automobile Page 22
Beaman's Dairy 70
Benevolent Protective Order Elks 27
Berkshire Apartments 43
Berkshire Auto Co (Pittsfield) 24
Berkshire Automotive Supply 25
Berkshire Beauty Shoppe 21
Berkshire Coal & Grain Co opp inside back cover
Berkshire Fine Spinning Asso 55
Berkshire Furniture Co 42
Berkshire Life Ins Co (Pittsfield) 48
Berkshire Mill Supply Co (Pittsfield) 56
Berkshire Morris Plan Co 39
Berkshire Mutual Fire Ins Co (Pittsfield) 3
Berkshire School of Hair and Beauty Culture 21
Besse System Store 75
Bianco Harvey H 75
Bond Frank A 28 and 29
Bonvouloir Adrien 47
Boston Store 2
Braytonville Garage 25
Brewer Bros Inc 24
Brown Martin M Dr 58
Burlingame & Darbys Co top lines
Byam Printing Co 88
Caden Agency The 46
Campoli Construction Corp 35
Chamber of Commerce insert
Church Page 30
City Auto Radiator Co front cover
Clark H W Co 41
Clinical Laboratory The 58
Cook's Service Station 25
Costine's Electrical Store front cover
Curran W L 100
Curtis E J Inc (Pittsfield) 61
Cutting C H & Co insert opp name
Dally's Restaurant 45
Davison Publishing Co (New York City) 55
Delisle Plumbing Co 104
DeMarco's Electrical Appliance Store top lines
Dibble S B Lumber Co top lines
DiLego's Diner 62
Directory Library 9
Durnin Bros top lines
Economy Print Shop 61
Eldridge A F 35
Elks Club 27
Ensign & Smith front cover
Excelsior Printing Co 61
Feder Furniture Co 42
First Baptist Church 31
Flynn & Roach 116
Ford & Malcolm Agency 47
Foster Dairy Farms back cover
French E A & Co 47
Gallup Harvey A insert opp name
Gallup Harvey A Agency insert opp name
Gavett O W 23
Gazzaniga's 36
Geddes & Crippen 48
George's Tire, Radiator & Body Works 26
Goodrich Silvertown Stores insert opp name
Goodrow George H F (Springfield) 21
Greylock Mills 55
Hampshire Mutual Fire Ins Co (Pittsfield) 3
Haskins Clifford C 46
Haun & Sutton 36
Heffernan Brush Co Inc 53
Hoosac Mills Corp 54
Hoosac Savings Bank 7
Hotel Richmond Cafeteria 44
Hotels Richmond-Wellington 43
Industrial North Adams 50
Jones Motor Sales 24
Kimbell Bldg 28 and 29

LaBrie H A & Co back cover
Lev Hardware Co front cover
Linehan & Craven back cover
Lloyd's Bakery 150
Lopardo's Michael Package Store back cover and 40
Lurie M & Co 34
Manning H A Co 9
Manufacturers Descriptive 50
Martin James 155
Martin's Shoe Store 155
Mausert Ice Cream Co 41
McCraw & Tatro Inc front cover
Metropolitan Life Ins Co 48
Minute-Man Printing Co 61
Model Laundering Co Inc 49
Modern Dairy back cover
Mohawk Beverage Co (Pittsfield) 163
Mohawk Engraving Co (Greenfield) 59
Mohawk Garage front cover
Mohawk Restaurant 45
Monette Arsene 26
Morrier H 34
Mullen Bros 8
Nassif George J & Son back cover
New England Mutual Life Ins Co insert opp Gallup
New Kimbell Bldg 28 and 29
New Richmond Bar & Grill 44
Nichols W J Coal Co 40
Noel Inc top lines
Normille & Co 46
North Adams Chamber of Commerce insert opp name
North Adams Gas Light Co see Northern Berkshire Gas Co 10
North Adams Hospital 57
North Adams National Bank 4
North Adams Public Library 38
North Adams Realty Trust 47
North Adams Savings Bank 6
North Adams Transcript 60
North Adams Trust Co 5
North Adams Wet Wash Laundry 49
North Adams Y M C A 37
Northern Berkshire Credit Bureau back bone
Northern Berkshire Gas Co 10
Notre Dame of the Sacred Heart Church 32
Oleson John M 36
Oliver F B & Co top lines
Orchid Beauty Salon 21
Orr Herbert A Co 23
Parker Motor Sales 23
Payne-Cummings Hardware Co 36
Pete's Tire Shop 26
Petri's Cleaning, Dyeing & Furriers top lines
Pierpon Harry J 47
Pittsfield Milk Exchange (Pittsfield) 41
Provencher's Jewelry Store back cover
Public Library 38
Quinn's Wall Paper and Paint Store bottom edge
Richmond Hotel The 43
Richmond Hotel Cafeteria 44
Salvation Army 33
Schmidt M & Sons top lines
Scott Winfield B 35
Scovell, Wellington & Co (Springfield) 22
Shapiro Motors top lines
Siciliano's Climax Bootery 34
Simmons Louis A 199
Smith-Donovan Inc back cover
Spofford Motors Inc front cover
Sprague Specialties Co 53
Strong, Hewat & Co 52
Tash R J & Bros front cover
Texaco Super Service Station 26
Tifft Bros (Pittsfield) 39
Venetian Dairy Inc 211
Walden J H front cover
Wall-Streeter Shoe Co 54
Wellington Hotel The 43
West Side Structural Co (Watervliet, N Y) insert opp name
Wood Bros (Pittsfield) front stencil
Yarter Coal Co top lines
Y M C A 37

NORTH ADAMS

The publishers of this Directory consider it advisable and desirable to set forth the following paragraphs, in as simple and attractive a manner as possible, to enable the readers of these descriptive pages to comprehend as many of the outstanding features of North Adams as limited space permits. The local resident, the visitor, and the distant reader about North Adams wish to gain an impression of North Adams as well as to have at hand a statistical reference regarding the city and its people. It is the publisher's aim to portray as much of North Adams's charm and greatness as is consistent with facts. We believe with John Cotton Dana, the great librarian that "Good citizenship springs from a knowledge about one's own community." The teachings of the City Map and the City Directory about localities, districts, street locations, street changes, growth of sections and general city changes are of great importance to property owners, old residents, new residents and school children. Racial characteristics of names in the Directory enable the consultant to gain a very comprehensive knowledge of the inhabitants of the city and many other educational facts. Notable men all through history have contributed their philosophy as to the value of knowledge about the home town. Here is one from Abraham Lincoln: "I like to see a man proud of the place in which he lives. I like to see a man live so that his place will be proud of him." In studying the following, remember that the North Adams City Directory disseminates this information far and wide where this Directory represents North Adams in the Free Directory Library Exchange System of North America. The North Adams City Directory, with over 300 closely printed pages, is the City of North Adams in book form; its family and social life, business and industrial life, is portrayed in great detail. The publishers invite and accept constructive criticism and suggestions for the improvement of the Directory for the benefit of North Adams and all interested.

For further information regarding North Adams, address North Adams Chamber of Commerce, or H. A. Manning Company, Publishers of this Directory.

LOCATION—North Adams, known as the Tunnel City, using as a slogan "We Hold the Western Gateway," has adopted as part of its city seal, "We hold the Western Gateway." Lying in the extreme northwestern corner of the state, only five miles from Vermont State line and ten miles from New York State line, it has many of the characteristics of these two great sister states. North Adams is also known as the "Home of the Mohawk Trail." It is the principal city of Northern Berkshire County and dominates it commercially, financially and industrially. It is 37 miles to Greenfield, 142 to Boston, 48 to Troy, 21 to Pittsfield, 176 to New York, 55 to Albany, 65 to Schenectady, 78 to Rutland, 141 to Burlington.

TOPOGRAPHY—North Adams is in the midst of a land of great scenic beauty. Towering to the southwest and only nine miles to the summit is Mt. Greylock, over 3,500 feet, the highest in the state; there is a good road to the summit. To the east is the Hoosac range of mountains which is the local name for this part of the mountain chain extending from the St. Lawrence Valley to Long Island Sound. Farther north there are the Green Mountains, to the south they are called the Berkshire Mountains. This great range presents such an unbroken front that for 80 miles there is no pass through which railroads can find a passing and hence the necessity of boring a tunnel four and three-quarters miles, and giving North Adams a near water level route to the eastern seaboard. Altitude of city 700 feet above sea level. Area of city sixteen square miles. The business section and a portion of the resident section is situated on the floor of the valley, but much of the growth has spread onto the hills so that it can be called a city of hills. The Hoosick River flows through the city and forms a valley to the south and the west where is available land for future growth—level land in these directions for double the present population. Altitude 700 feet above sea level.

INDUSTRIAL—North Adams is essentially an industrial city, and manufactures a greater variety of products than any other city in this part of the state. There are 37 distinct products made here which fact does much to stabilize business conditions. Annual value of products exceeds $17,000,000. There are thirty principal industries, employing 5,000 and paying wages of over $6,000,000 annually. North Adams is prominent in the manufacture of print cloth with two large plants producing crepes, shirts, flannels, satines, bleaching, napping, mercerizing, dyeing, printing and finishing of cotton, silk, worsted and woolen. Worsteds for men's suitings, also general wool fabrics with three large concerns making these products. Cotton cloth and cotton and silk mixtures are produced in large quantities by two mills. Three

factories making shoes. Other products are textile machinery, bakery products, leather tanning, box boards, cloth boards, mill brushes, yarns, boxes, baby carriage straps, roll covering, crackers, curtains, printing, rugs, tire fabrics, cigars, garnetting, paper and wood products, snow shoes, snow plows, corduroy velvet, clothing, foundry products, granite working, packing cases, lumber, etc. The plants are scattered over a wide area of the city and more than three miles of territory are covered from east to west.

EDUCATIONAL—There are eleven public schools in the city, with over 4,000 pupils; the value of the school property is more than $2,000,000. There are two parochial schools. The North Adams Teachers College has an extensive equipment beautifully located at the southern end of the city. The North Adams Public Library was established in 1883 and has extensive equipment centrally located with 38,500 volumes. The Free Directory Library contains directories of more than 200 cities and towns in northeastern United States and is maintained by the publishers of this directory.

MERCANTILE—North Adams is the commercial center of this section of the state as well as southern Vermont and that portion of New York state lying adjacent. It is a retail and wholesale center; the retail trading population is more than 70,000, and wholesale in excess of 100,000. There is more than three miles of store frontage in the business section located on Main, Eagle, Union, Center, Ashland, State, Summer, Bank and Marshall Streets. The principal wholesalers cover drugs, meats, clothing, groceries, hardware.

POPULATION—In 1935 there was a population of 23,000, based on statistics from state census 1935, a growth of 800 in past 5 years. Contiguous to and forming a part of the greater community is Adams to the south and Williamstown to the west; the total population of the city and these large bordering towns is over 43,000.

PARKS AND POINTS OF INTEREST—One of the delights of residence in North Adams is the opportunities for the outdoor life. The natural topography of the land makes mountain climbing a natural pastime. The ascent to Mt. Greylock is a feat of endurance with its nine miles from heart of the city to the summit. Of course the automobile can make the ascent in a few minutes, while it requires hours to walk it. The view from the lofty summit and the tower that tops it is beyond description. The North Adams Country Club is two miles north of the city and occupies a beauty spot. Other points of interest are Hoosac Tunnel which is 4¾ miles in length and cost $20,241,842 to construct, 195 lives lost in building, completed in 1875. Natural bridge and Cascade located at extreme north of city is a ravine 300 feet long and 60 feet wide spanned by a bridge of rock; Mohawk Trail is one of the finest scenic highways of modern constructon to be found in the United States, follows the old Indian Trail over the mountain to the Connecticut Valley; Sand Springs is located about 6 miles northwest of city. has 4,000 gallons flow, temperature 76 degree, throughout the year; Windsor Lake is located at an elevation of about 200 feet above the business section of the city, 1½ miles distant, and is a beautiful sheet of water, popular for boating and bathing. Kemp Park is located at the end of Park Avenue and occupies 8.2 acres; Colgrove Park is on North Church Street and occupies 1 acre; Hoosac Valley Park is private and occupies 19.6 acres on South State Street; North Adams Baseball Park is located on South State Street; Hoosac Valley Agricultural Park is private and occupies 32.3 acres on West Main Street at Fairground Avenue; Berkshire Park is an outing park located about ten miles outside of city on highway, steam and bus lines to the south.

FINANCIAL—North Adams has one national, one trust company, two savings and one loan bank with deposits of over $15,000,000. Four of the banks occupy their own buildings, and all of the banks are quartered in commodious banking rooms, and are progressive in management. The city assessed valuation is over $22,857,090.00. The tax rate is $35.50 per thousand.

TRANSPORTATION—North Adams has two railroad systems. The Boston & Maine with its through trunk line from the Atlantic seaboard to the west. The Boston & Albany has a terminus of its Berkshire division here with direct fast express trains to New York City and by connection to Boston, as well as the far west. Bus service to most of Berkshire County and southern Vermont. The highways radiate from North Adams in all directions and carry thousand of tourists annually.

MISCELLANEOUS—North Adams' fire department has 74 men and 3 stations; a police department with 25 patrolmen and 1 station. There are 8 hotels with capacity of 850 rooms, inns and private lodging places contribute a transient capacity of 300 more rooms, making a total of 1,150 rooms available for conventions, etc. There are 2 theatres, with a seating capacity of 3,200. One hospital with 70 beds. There are 19 churches, and 50 clubs and fraternal organizations.

THE ORCHID BEAUTY SALON

LOTTIE H. HARRIMAN
31 Bank Street, Tel. 2409
"Exclusive but Inexpensive"
APPOINTMENTS BY PHONE
We specialize in
EUGENE ZOTOS ORCHID SPECIAL

Permanent Waving
Hair Tinting—Facials
Manicuring—Eyebrow Arching
Marcel Waving—Finger Waving
CONTOURE FACIALS
and
Full Line of Contoure Cosmetics

BERKSHIRE BEAUTY SHOPPE, 35 BANK STREET, TEL. 893
COMPLETE SERVICE AT POPULAR PRICES

BERKSHIRE SCHOOL OF HAIR AND BEAUTY CULTURE
Founded by LOTTIE H. HARRIMAN, 35 Bank Street, NO. ADAMS
Complete Training in all Branches. Day and Evening Classes

ALLEN WALES

Hand and Electric
ADDING, SUBTRACTING AND STATEMENT MACHINES
PORTABLE DESK AND HEAVY DUTY MODELS

Here are the outstanding adding machine values of the day—in design, sturdiness of construction, speed, smoothness of operation and in the possession of new exclusive and time-saving features. There are styles, sizes and prices to meet every business requirement—each model being a distinguished leader of its class.

For a demonstration write or phone 2-1642

Triple visibility with dials above keyboard. Right hand operation. Wide or narrow, movable carriage. Hand or electric. Capacities from one to one hundred million.

GEORGE H. F. GOODROW, AGT. 356 Worthington St. SPRINGFIELD, MASS.

factories making shoes. Other products are textile machinery, bakery products, leather tanning, box boards, cloth boards, mill brushes, yarns, boxes, baby carriage straps, roll covering, crackers, curtains, printing, rugs, tire fabrics, cigars, garnetting, paper and wood products, snow shoes, snow plows, corduroy velvet, clothing, foundry products, granite working, packing cases, lumber, etc. The plants are scattered over a wide area of the city and more than three miles of territory are covered from east to west.

EDUCATIONAL—There are eleven public schools in the city, with over 4,000 pupils; the value of the school property is more than $2,000,000. There are two parochial schools. The North Adams Teachers College has an extensive equipment beautifully located at the southern end of the city. The North Adams Public Library was established in 1883 and has extensive equipment centrally located with 38,500 volumes. The Free Directory Library contains directories of more than 200 cities and towns in northeastern United States and is maintained by the publishers of this directory.

MERCANTILE—North Adams is the commercial center of this section of the state as well as southern Vermont and that portion of New York state lying adjacent. It is a retail and wholesale center; the retail trading population is more than 70,000, and wholesale in excess of 100,000. There is more than three miles of store frontage in the business section located on Main, Eagle, Union, Center, Ashland, State, Summer, Bank and Marshall Streets. The principal wholesalers cover drugs, meats, clothing, groceries, hardware.

POPULATION—In 1935 there was a population of 23,000, based on statistics from state census 1935, a growth of 800 in past 5 years. Contiguous to and forming a part of the greater community is Adams to the south and Williamstown to the west; the total population of the city and these large bordering towns is over 43,000.

PARKS AND POINTS OF INTEREST—One of the delights of residence in North Adams is the opportunities for the outdoor life. The natural topography of the land makes mountain climbing a natural pastime. The ascent to Mt. Greylock is a feat of endurance with its nine miles from heart of the city to the summit. Of course the automobile can make the ascent in a few minutes, while it requires hours to walk it. The view from the lofty summit and the tower that tops it is beyond description. The North Adams Country Club is two miles north of the city and occupies a beauty spot. Other points of interest are Hoosac Tunnel which is 4¾ miles in length and cost $20,241,842 to construct, 195 lives lost in building, completed in 1875. Natural bridge and Cascade located at extreme north of city is a ravine 300 feet long and 60 feet wide spanned by a bridge of rock; Mohawk Trail is one of the finest scenic highways of modern constructon to be found in the United States, follows the old Indian Trail over the mountain to the Connecticut Valley; Sand Springs is located about 6 miles northwest of city. has 4,000 gallons flow, temperature 76 degree, throughout the year; Windsor Lake is located at an elevation of about 200 feet above the business section of the city, 1½ miles distant, and is a beautiful sheet of water, popular for boating and bathing. Kemp Park is located at the end of Park Avenue and occupies 8.2 acres; Colgrove Park is on North Church Street and occupies 1 acre; Hoosac Valley Park is private and occupies 19.6 acres on South State Street; North Adams Baseball Park is located on South State Street; Hoosac Valley Agricultural Park is private and occupies 32.3 acres on West Main Street at Fairground Avenue; Berkshire Park is an outing park located about ten miles outside of city on highway, steam and bus lines to the south.

FINANCIAL—North Adams has one national, one trust company, two savings and one loan bank with deposits of over $15,000,000. Four of the banks occupy their own buildings, and all of the banks are quartered in commodious banking rooms, and are progressive in management. The city assessed valuation is over $22,857,090.00. The tax rate is $35.50 per thousand.

TRANSPORTATION—North Adams has two railroad systems. The Boston & Maine with its through trunk line from the Atlantic seaboard to the west. The Boston & Albany has a terminus of its Berkshire division here with direct fast express trains to New York City and by connection to Boston, as well as the far west. Bus service to most of Berkshire County and southern Vermont. The highways radiate from North Adams in all directions and carry thousand of tourists annually.

MISCELLANEOUS—North Adams' fire department has 74 men and 3 stations; a police department with 25 patrolmen and 1 station. There are 8 hotels with capacity of 850 rooms, inns and private lodging places contribute a transient capacity of 300 more rooms, making a total of 1,150 rooms available for conventions, etc. There are 2 theatres, with a seating capacity of 3,200. One hospital with 70 beds. There are 19 churches, and 50 clubs and fraternal organizations.

THE ORCHID BEAUTY SALON

LOTTIE H. HARRIMAN
31 Bank Street, Tel. 2409
"Exclusive but Inexpensive"
APPOINTMENTS BY PHONE
We specialize in
EUGENE ZOTOS ORCHID SPECIAL

Permanent Waving
Hair Tinting—Facials
Manicuring—Eyebrow Arching
Marcel Waving—Finger Waving
CONTOURE FACIALS
and
Full Line of Contoure Cosmetics

BERKSHIRE BEAUTY SHOPPE, 35 BANK STREET, TEL. 893
COMPLETE SERVICE AT POPULAR PRICES

BERKSHIRE SCHOOL OF HAIR AND BEAUTY CULTURE
Founded by LOTTIE H. HARRIMAN, 35 Bank Street, NO. ADAMS
Complete Training in all Branches. Day and Evening Classes

ALLEN WALES

Hand and Electric
ADDING, SUBTRACTING AND STATEMENT MACHINES
PORTABLE DESK AND HEAVY DUTY MODELS

Here are the outstanding adding machine values of the day—in design, sturdiness of construction, speed, smoothness of operation and in the possession of new exclusive and time-saving features. There are styles, sizes and prices to meet every business requirement—each model being a distinguished leader of its class.

For a demonstration write or phone 2-1642

Triple visibility with dials above keyboard. Right hand operation. Wide or narrow, movable carriage. Hand or electric. Capacities from one to one hundred million.

GEORGE H. F. GOODROW, AGT. 356 Worthington St. SPRINGFIELD, MASS.

AUTOMOBILES AND AGENCIES

NAME OF CAR	DEALER	ADDRESS	TEL.	PAGE
Buick	Jones Motor Sales	116 Ashland	1700	24
Cadillac	Berkshire Auto Co.	109 South, Pittsfield	5641	24
Chevrolet	Spofford Motors Inc.	50 River	2037	front cover
DeSoto	Brewer Bros. Inc.	277 Ashland	1410-W	24
Dodge	Shapiro Motors	35 Union	269	top lines
Ford	Mohawk Garage	1-11 Main	80 and 460	front cover
LaFayette	Parker Motor Sales	72-78 River	2658	23
LaSalle	Berkshire Auto Co.	109 South, Pittsfield	5641	24
Lincoln-Zephyr	Mohawk Garage	1-11 Main	80 and 460	f cover
Nash	Parker Motor Sales	72-78 River	2658	23
Oldsmobile	Spofford Motors Inc.	50 River	2037	front cover
Packard	Parker Motor Sales	72-78 River	2658	23
Plymouth	Brewer Bros. Inc.	277 Ashland	1410-W	24
Plymouth	Shapiro Motors	35 Union	269	top lines
Pontiac	Herbert A. Orr Co.	400 State	82-J	23
Reo	Brewer Bros. Inc.	277 Ashland	1410-W	24
Studebaker	O. W. Gavett	195-197 Ashland	733-W	23

AUTOMOBILE TRUCKS

Chevrolet	Spofford Motors Inc.	50 River	2037	front cover
Diamond T	Parker Motor Sales	72 River	2658	23
Dodge	Shapiro Motors	35 Union	269	top lines
Ford	Mohawk Garage	1-11 Main	80 and 460	f cover
Mack	Mohawk Garage	1-11 Main	80 and 460	f cover
Reo	Brewer Bros. Inc.	277 Ashland	1410-W	24
Studebaker	O. W. Gavett	195-197 Ashland	733-W	23

BATTERIES AND BATTERY SERVICE

Armstrong	Pete's Tire Shop	80 River	1751-J	26
Atlas	Mohawk Garage	1-11 Main	80 and 460	f cover
Delco	Noel Inc.	218 Ashland	320	top lines
Delco	Spofford Motors Inc.	50 River	2037	front cover
Exide	George's Tire, Radiator & Body Wks.	151 Ashland	1404-W	26
Ford	Mohawk Garage	1-11 Main	80 and 460	f cover
Globe	Braytonville Garage	10 State rd	2425	25
Globe	Cook's Service Station	326 State Rd.	434-M	25
Willard	George's Tire, Radiator & Body Wks.	151 Ashland	1404-W	26

Scovell, Wellington & Company
Accountants and Tax Consultants
Management Service
Stearns Building, Springfield, Mass.
Telephone 4-3181
Other Offices in Principal Cities
SW&Co A NATIONAL ORGANIZATION FOR CONSTRUCTIVE SERVICE

HERBERT A. ORR CO.
Pontiac Motor Cars
Sales and Service
Miller Tires Accessories
Motor Truck Service
Cinders Delivered Anywhere
Gulf Products: Certified Lubrication
Phone 82-J
400 STATE STREET NORTH ADAMS, MASS.

Parker Motor Sales
PACKARD-NASH-LaFAYETTE
Sales and Service
Telephone 2658
Official Testing Station for Brakes and Lights
WASHING—STORAGE—GREASING
72 River Street NORTH ADAMS, MASS.

O. W. GAVETT
Studebaker Pleasure Cars and Trucks
STUDEBAKER
SALES AND SERVICE
FIRESTONE TIRES, HEADQUARTERS FOR KENDALL OILS AND GREASES
The Place Where You Are Guaranteed a Square Deal on All Transactions
SALES AND SERVICE STATION Phone 733-W
195-197 ASHLAND ST. NORTH ADAMS, MASS.

BERKSHIRE AUTO CO.

OFFICIAL WENDELL GARAGE

SALES AND SERVICE

CADILLAC-LASALLE
OLDSMOBILE MOTOR CARS

and

G M C TRUCKS

Automobile Storage Capacity, 450 Cars

SUPPLIES AND ACCESSORIES

Phone 5641

109 SOUTH ST. PITTSFIELD, MASS.

BREWER BROS., INC.

DeSOTO—REO—PLYMOUTH

SALES AND SERVICE

Pleasure Cars and Trucks

277 Ashland Street Tel. 1410-W NORTH ADAMS, MASS.

Pittsfield, Mass., and Burlington, Vt.

Garage, Canaan, Conn.

JONES MOTOR SALES

B. C. JONES, Proprietor

Authorized

24 Hour Service

Buick

Sales and Service

Day and Night Storage

Washing—Lubricating

116 Ashland Street Tel. 1700 NORTH ADAMS, MASS.

BERKSHIRE AUTOMOTIVE SUPPLY

JACK PADDOCK, Prop.

Telephone 1170

LAWRENCE SEASONS, Radio Technician

Philco Home Radio
Motorola Auto Radio
Stromberg Carlson Radio

Distributors

NATIONALLY ADVERTISED TIRES AND TUBES

Arvin and Tropic Air Car Heaters

Radio Tubes and Supplies

Sales and Service

106 Eagle Street NORTH ADAMS, MASS.

For Quick Service Stop at

BRAYTONVILLE GARAGE

ANTHONY C. CERMENARO, Prop.

GAS and OIL

Tires, Batteries and Accessories

Official Light and Brake Station

Phone 2425

10 State Rd. NORTH ADAMS, MASS.

COOK'S SERVICE STATION

MRS. PETER KOCH, Prop.

Goodyear Tires, Gas and Oils, Crankcase Service, Globe Batteries, High Pressure Greasing—We Fix Flats

Modern Overnight Cabins

Phone 434-M

326 State Rd. GREYLOCK, MASS.

SERVICE STATION AND AUTO COLLISION WORKS

Bodies-Fenders, Axles-Chassis Straightened
Auto Springs Refinishing
Accessories—Willard Batteries
Radiators Repaired and Recored
Auto Glass Plate and Non-Shatterable

GEORGE'S TIRE, RADIATOR & BODY WORKS

SALSBURG'S

TELEPHONES: 1404-W—886

151 Ashland St., NORTH ADAMS, MASS.

Wrecks Made to Look like New
Complete Lubrication
Auto Tops Recovered and Repaired
Furniture Upholstering, Cabinet Making
Welding, Brazing
Goodyear Tires and Tubes

PETE'S TIRE SHOP

P. N. TIETGENS, Prop.

Gas, Oil, Tires and Batteries

Complete Lubrication

Phone 1751-J

80 River Street NORTH ADAMS, MASS.

TEXACO SUPER SERVICE STATION

ARSENE MONETTE

Quincy cor. Ashland Sts. NORTH ADAMS, MASS.

Telephone 1467

We Lubricate Your Car by the Original Factory Method

TEXACO PRODUCTS - FIRESTONE TIRES

North Adams Lodge

BENEVOLENT PROTECTIVE ORDER OF ELKS

No. 487

ELKS HOME

100 Eagle Street NORTH ADAMS, MASS.

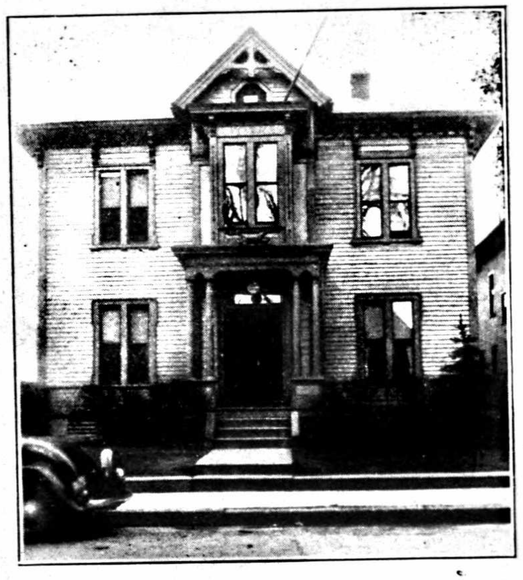

Established 1899 Telephone 428

OFFICERS OF THE LODGE
Exalted Ruler, WILLIAM R. KING
Esteemed Leading Knight, ROBERT F. ARMSTRONG
Esteemed Lecturing Knight, ERNEST BIANCO
Esteemed Loyal Knight, FABIAN U. ROMELFANGER
Secretary, JAMES J. MEEHAN, P. E. R.
Treasurer, HARRY P. HUFFNAGLE, P. E. R.
Tyler, ROBERT L. BENOIT
Esquire, CHARLES F. DURNIN
Inner Guard, SILVIO LEMAR
Chaplain, EDWARD H SHEA, P. E. R.
Organist, EDWARD S. DAILEY

TRUSTEES

Walter Pringle, Chairman — James Coates, Treasurer — Samuel Goldstein, Secretary

Meets 2nd and 4th Tuesdays of each month at Elks Club.

ALL BROTHER ELKS WELCOME

"The Faults of our Brothers we write upon the sand
Their virtues upon the tablets of love and memory."

NEW KIMBELL BUILDING

85 MAIN STREET NORTH ADAMS, MASS.

FRANK A. BOND

Room 602 Telephone 50

In the Center of the Business District

Particularly Desirable for Professional and Mercantile Purposes

New Kimbell Building Directory

STORES

Apothecary Hall	Drugs
W. T. Grant Co.	
F. W. Woolworth & Co.	5 and 10c Store

ARCHITECTS

E. T. Barlow	403
A. F. Eldridge	306

CHIROPODISTS

R. O. Ackerly	208
Irving L. Rosenthal	500

DENTISTS

David Krizack	610
H. J. Philie	310
E. R. Sullivan	314

CLINICAL LABORATORY

James Fuller	305

DENTAL LABORATORY

North Adams Dental Lab.	507

HAIR DRESSING

Bradley Beauty Parlor	204
Betty Langer	432
Mayfair Beauty Salon	326

INSURANCE

Berkshire Life Ins. Co.	200
Adrien Bonvouloir	304
Boston Mutual Life	415
H. A. Gallup Ins. Agency	516
John Hancock Ins. Co.	506
Catherine Phelps Lynch	407
Metropolitan Life Ins. Co.	408
Normille & Co.	309
Thos. F. Roche	409

LAWYERS

Cote & Chenail	412
H. P. Drysdale	418
Harry A. Glovsky	426

MILLINERS

Miss M. E. Hatton	320

MISCELLANEOUS

Chamber of Commerce	604
Community Chest	404
Electrolux Co.	302
Moran Dancing School	603
New England Tel. & Tel. Co. (Wire Chief)	307
Taconic Trail Tourist Shop Office	601
Whitcomb Summit Co. Office	601

OPTICIANS

G. W. Bradley	509
D. R. Provencher	214
Donald Provencher	

PHYSICIANS

J. W. Bunce	530
R. J. Carpenter	508
Robert Costine	315
H. R. Fiege	330
F. J. O'Hara	514
J. Austin Pierce	534
Arthur O. Rosenthal	202
C. P. Rosston	428
Maurice Spitzer	324
E. M. Vrooman	524

REAL ESTATE

Frank A. Bond	602
Adrien Bonvouloir	304
H. A. Gallup	516
Thos. H. Roche	409

TAILORS

Thos. Monteath	311

The Churches

With a total of nineteen, representing all the leading denominations, North Adams is well supplied with churches.

These noble edifices placed at intervals about the city add much to its attractiveness and charm.

It is the belief of many North Adams residents of vision that this full and adequate supply of churches is one of the greatest of the many resources of the city.

That for newcomers they are a factor that makes for the ready assimilation into the religious and social life of the community and hastens the time required to make citizens of the strangers who come to us.

The Church of today is the greatest of institutions for the planting of good thoughts in the minds of the people and stands as a bulwark against degrading influences that surround us.

Therefore, let us give a thought to the institutions that form so great a part of our city life and in visualizing our future greatness as a city let us remember their value as

A Factor for Progress

First Baptist Church of North Adams

CORNER MAIN AND EAGLE STREETS

A Special Invitation Extended to Traveling Men and Tourists

REV. WALTER L. BAILEY, Minister

ARTHUR H. DANIELS, Church Clerk
HERBERT B. CLARK, Church School Supt.
ALBERT E. SPENCER, Treas., 66 Chestnut St.
Chorus Choir—S. Adelbert Wilner, Organist
Sunday Services: 10:30 A. M.; Sunday School, 12 Noon; Y. P. S. C. E. 6 P. M. Sunday
Prayer Meeting, Wednesday 7:30 P. M.

ALL SEATS FREE STRANGERS CORDIALLY WELCOME

Notre Dame of the Sacred Heart Church

(Roman Catholic)

REV. CHARLES H. JEANNOTTE, Pastor
Residence 228 Main St. Tel. 154
Rev. Eugene E. Guerin, Asst. Pastor
Rev. Rosario W. Cantin, Asst. Pastor

September 1st to May 31st

SUNDAY SERVICES

Masses 7:00, 8:15, 9:15, 10:30 A. M., Vespers 4:00 P. M.

WEEK-DAY SERVICES

September 1st to May 31st
Mass 8:00 A. M.

SUNDAY SERVICES

June, July and August
Masses: 6:30, 8:15, 9:15, 10:30 A. M., Vespers 4:00 P. M.

WEEK-DAY SERVICES

June, July and August
Mass 7:30 A. M.

---

224 Main Street NORTH ADAMS, MASS.

We are servants of all. We know no Creed or Color.

The Salvation Army

83 Center Street

MAJOR AND MRS. J. W. BEECH
Officers in Charge
Telephone 2128

SUNDAY SERVICES

11 A. M.—City Farm 1:30 P. M.—Company Meeting (Sunday School)
6:00 P. M.—Young People's Legion
7:30 P. M.—Gospel Service

WEEK-DAY ACTIVITIES

Tuesday, 7:30 P. M.—Women's Home League*
Wednesday, 8 P. M.—Public Service
Thursday, 4:00 P. M.—Band of Love
Friday, 8:00 P. M.—Public Meeting
Saturday, 8 P. M.—Public Service

STREET SERVICES

Wednesday, Friday and Saturday, 7:30 P. M.
Sunday at 7:00 P. M.

Send your old clothes to the Citadel where they can be repaired by the Women's Home League.* These will be made use of in clothing the worthy.

Your food left from social gatherings, bakeries, etc., will be thankfully received. Call at the Citadel or telephone 2128 or send post card and some one will call for it.

Help the Army to Do Some Practical Work

Sick Visited Day or Night

SICILIANO'S CLIMAX BOOTERY

A. SICILIANO, Prop.

VISIT US WHEN YOU NEED **SHOES**

Headquarters Dr. Scholl's Foot Comfort Service

Foot Test and Analysis Free

AIR-O-PEDIC ARCH SHOES FOR MEN AND WOMEN

57 CENTER STREET NORTH ADAMS, MASS.

H. A. Manning Company

Map and Directory Publishers

33 Lyman Street SPRINGFIELD, MASS.

H. MORRIER

QUALITY SHOES

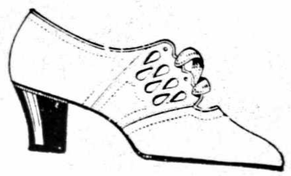

For All the Family

SHOE REPAIRING
While You Wait

Sole Distributor for the Great Sun-Dial All Leather Shoe

14 Bank Street Phone 1021-W NORTH ADAMS, MASS.

Shop and Save at
LURIE'S

THE NEWEST THINGS FIRST IN LADIES', MISSES' AND CHILDREN'S

COATS—DRESSES—HATS
HOSIERY—UNDERWEAR AND ACCESSORIES
OUR PRICES ARE ALWAYS LOWER

100-106 MAIN ST. NORTH ADAMS, MASS.

CAMPOLI CONSTRUCTION CORP.

ANGELO CAMPOLI, Pres-Treas.

We Build and Reconstruct

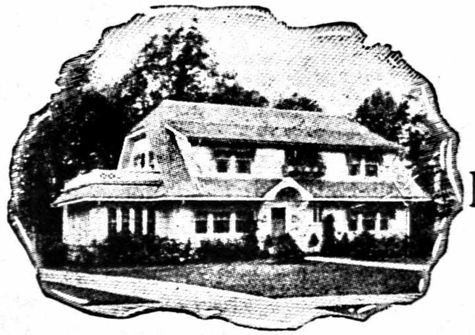

See Our Model House

400 Eagle St., Phone 2889-W NORTH ADAMS, MASS.

W. B. SCOTT

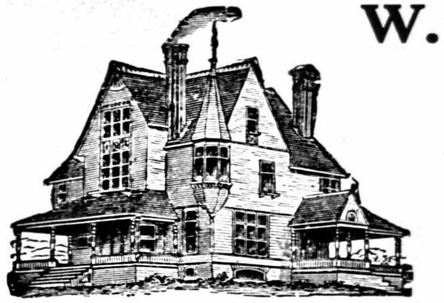

CONTRACTOR
and BUILDER
and
General Jobbing
Sand and Gravel
Residence and Shop

89 Holden Street

Telephone 317

NORTH ADAMS, MASS.

Arthur F. Eldridge

ARCHITECT

New Kimbell Bldg.
NORTH ADAMS, MASS.

Telephones:
North Adams 2126
Shelburne Falls 4-4

Registered in New York State

15 Years Experience in Architectural Design and Construction, Including Churches, Schools, Office Buildings and Residences

JOHN M. OLESON

Builders in

Wood, Steel, Cement and Brick Contracting and Jobbing

Telephone 2180

504 State Street NORTH ADAMS, MASS.

HAUN & SUTTON

Plumbing, Heating and Supplies

HARVEY-WHIPPLE
Master Kraft Oil Burners

Phone 976-M

36 Marshall Street NORTH ADAMS, MASS.

GAZZANIGA'S

DISTRIBUTORS OF

Waterproof 100% Pure Paints

Varnishes and Enamels

Wallpapers, Window Shades, Floor Coverings, Glass, Linoleums, Rubber Tile

Telephone 585

24 MAIN STREET NORTH ADAMS, MASS.

COME TO US FOR

Lime and Cement
Builders' Hardware
Tools and Hardware
House Furnishings
Fertilizers
Roofing Materials
Paints, Oils and Varnishes
Brushes—All Kinds
Radio Tubes
Seeds

Payne-Cummings Hardware Co.

Telephone 26

99 MAIN STREET NORTH ADAMS, MASS.

Young Men's Christian Association

34 Summer, cor. Morris Street, opp. City Hall

YMCA

Telephone 1265

NORTH ADAMS, MASS.

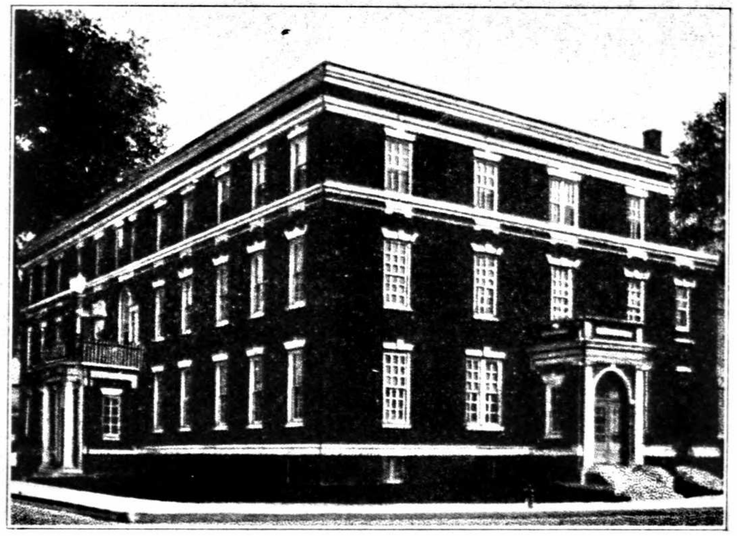

MEMBERSHIP FEES

MEN	
Bath Membership	$ 5.00
Full Privileges	14.00
Business Men's Special	20.00
BOYS	
Students	$ 6.00
Employed Boys	6.00
Grammar School Boys	4.00
LADIES	
Adult Membership	$ 7.00
Student Membership	4.00
Grammar School Girls Privileges	4.00

Women's Auxiliary with 400 of the leading women of the city as members, who meet monthly and do various kinds of work to aid the Association.

The North Adams Young Men's Christian Association is affiliated with The National Movement and membership tickets in this Association are honored throughout the world.

The North Adams Public Library

in the

Houghton Memorial Building

(CORNER CHURCH AND MAIN STREETS)

Branches: O. A. Archer Branch, Archer School, Blackinton Beaver Branch, Beaver St., Houghtonville Branch, 235 Houghton St., Haskins Branch, Haskins School.

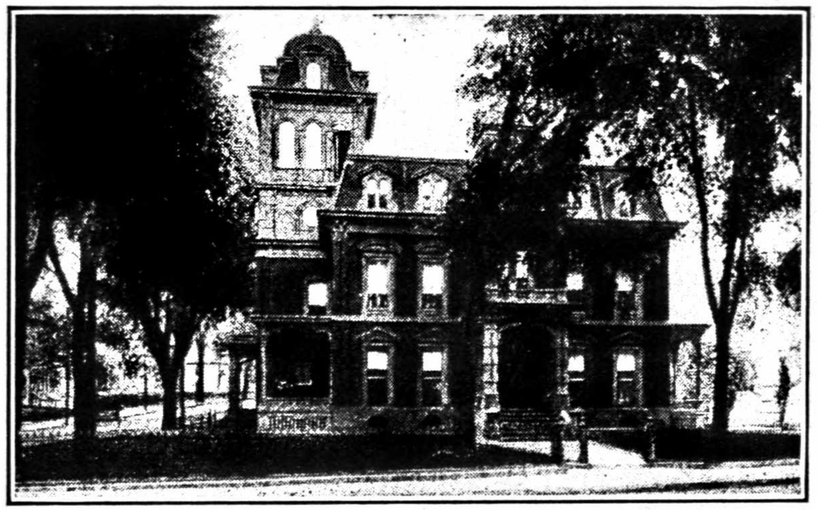

Number of Volumes 43,398

We Welcome Strangers and Visitors to

"THE FREEDOM OF THE LIBRARY"

The latest and best books and magazines, New York, Boston and local papers. Special Library of Directories of selected cities of the U. S. Hours 10 A. M. to 9 P. M.

For Telephone Reference Service, Call 1023

Trustees—Willard E. Whitaker, Chairman; John F. McGrory, Mrs. Mary E. Call, Mrs. Elizabeth Hardman Furst, Librarian

CLEMENT F. COOGAN, Pres.
S. JOHN O'HERRON, Treas.

DANIEL ENGLAND, Vice-Pres.
MRS. HELEN V. FALLON, Asst-treas-mgr.

BERKSHIRE MORRIS PLAN COMPANY

of North Adams

INDUSTRIAL LOANS AND INVESTMENTS

Loans $50.00 to $2,500

THE MORRIS PLAN

18 BANK ST. License 109 NORTH ADAMS, MASS.

TIFFT BROTHERS

Members New York and Boston Stock Exchanges

Bonds, Local Securities Listed Securities

CHARLES H. WILSON, Mgr.

Agricultural National Bank Bldg., Pittsfield, Mass.

Telephone 2-6911

1387 Main Street SPRINGFIELD
50 Congress Street BOSTON

Phone Calls Collect

MICHAEL LOPARDO'S PACKAGE STORE

Most Complete Line of

Foreign and Domestic

LIQUORS, CORDIALS, WINES AND BEERS

Phone 244

87 Center Street NORTH ADAMS, MASS.

W. J. NICHOLS COAL CO.

ANTHRACITE AND BITUMINOUS

COAL

Telephone 331-R

24 Center Street NORTH ADAMS, MASS.

THIS DIRECTORY

Covers a territory from which you derive a portion at least of your income. The appearance of this publication is important to you. If it reflects discredit on this community, it hits you. Are YOU helping the publishers in their efforts to advertise NORTH ADAMS through the CITY DIRECTORY?

H. W. CLARK CO., INC.

Wholesale Grocers

Tel. 20

State St. cor. Summer NORTH ADAMS, MASS.

Mausert Ice Cream Co., Inc.

CREAM OF QUALITY

Catering to Churches, Schools, Socials
and
For Special Occasions
Phone 1959-W

188 River Street NORTH ADAMS, MASS.

Pittsfield Milk Exchange
DISTRIBUTORS OF FLINT STONE SPECIAL
AND WALKER GORDON CERTIFIED MILK

Delicia Ice Cream—Vitamin D, Modified milk. Pasteurized Milk and all Dairy Products
Office 120-130 Francis Ave, Tel. 2-1561 PITTSFIELD, MASS.

Your Favorite Brand of Groceries

and who sells it will be found in the Classified Section under headings such as these:

*Confectionery; *Coffee (Brands), and Food Products

FEDER FURNITURE CO.

CASH OR CREDIT

One of the Largest Furniture Stores in Berkshire County

SEE FEDER FIRST

Dealers in Popular Priced Furniture
Congoleum Gold Seal Floor Coverings
Kroehler Living Room Furniture
Hoosier Kitchen Cabinets
Simmons Quality Bedding
Voss Electric Washers
Glenwood Ranges

Tel. 688

12-20 Marshall Street NORTH ADAMS, MASS.

Berkshire Furniture Co., Inc.

FURNITURE, STOVES, FLOOR COVERINGS, and HOUSEHOLD GOODS

The Home of Quality and Service

Telephone 2070

33-35 Eagle Street NORTH ADAMS, MASS.

Do You Want To Furnish A Home Or Buy A New Radio

THE NAMES AND ADDRESSES OF MANY RELIABLE DEALERS ARE BEING DISPLAYED IN THESE PAGES AND IN DISPLAY TYPE IN THE CLASSIFIED BUSINESS SECTION UNDER HEADING OF FURNITURE, RADIOS, IN MUCH DETAIL FOR YOUR INFORMATION.

The HOTEL RICHMOND
The HOTEL WELLINGTON
The BERKSHIRE APARTMENTS

NORTH ADAMS, MASS.

The Richmond The Wellington

TWO MODERATE PRICED HOTELS

CATERING TO THE COMMERCIAL MAN AT ALL SEASONS OF THE YEAR

«« European Plan »»

ROOMS, SINGLE AND EN SUITE WITH BATH

DINING ROOMS AND CAFETERIA AT THE HOTEL RICHMOND

JOHN F. WALEKER, Gen. Mgr.

Hotel Richmond Cafeteria

NORTH ADAMS, MASS.

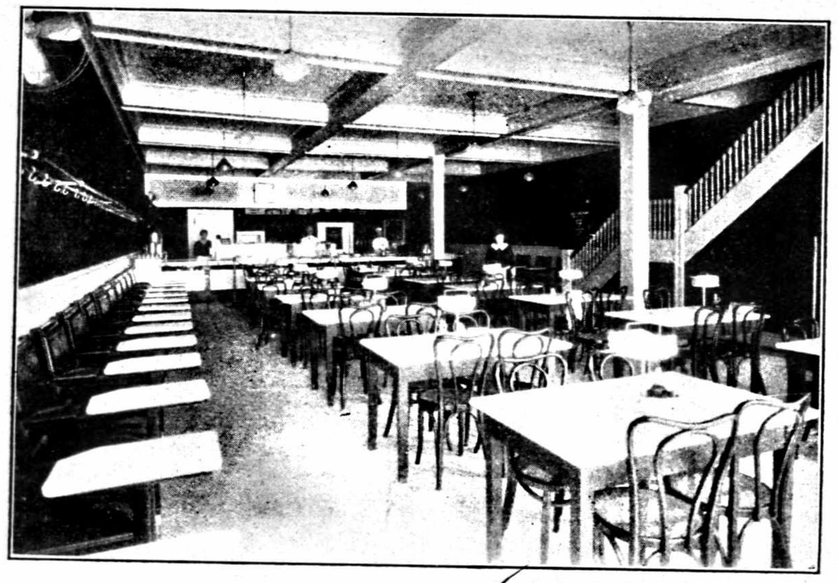

FINEST FOOD AT REASONABLE PRICES

Open from Six A. M. to Three P. M.

New Richmond Bar and Grill

One of the Finest in Western Massachusetts

Serving the Finest in Food and Liquors. Best Beer in Town, both Domestic and Imported.

JOHN F. WALEKER, Gen. Mgr.

MOHAWK RESTAURANT

The Home of Good Beer, Wine and Liquors

Good Spaghetti and Ravioli

Corner of Main and Furnace Streets
Booth and Bar Service
Tel. 630
See Joe and Paul

S. ANES & CO.

Complete Lunches Any Time of Day

Fresh Candies made in our own shop
Rich Home Made Ice Cream

115 Main St., opp Ashland NORTH ADAMS, MASS.

Dally's Restaurant and Ice Cream Parlor

Where All Good Friends Meet

Make This Your Home
Away From Home
Phone 1510

98 Main Street NORTH ADAMS, MASS.

The Progessive Restaurant

Who continually informs the public regarding the service given has the spirit and policy which assures their patrons satisfaction and reliability.

PATRONIZE IT

CLIFFORD C. HASKINS

INSURANCE

Fire—Life Casualty

Placed in the Most Reliable Companies

Head Agent for

Berkshire Mutual Fire Insurance Co.
of Pittsfield, Mass.

Dividends Paid on all Maturing Policies

Telephone 797-J

Rooms 206-207 Dowling Building

103 MAIN STREET NORTH ADAMS, MASS.

NORMILLE & CO.

Real Estate and Insurance

Room 309, New Kimbell Building

Phone 1489-W

85 MAIN STREET NORTH ADAMS, MASS.

THE CADEN AGENCY

"THE ACTIVE AGENCY"

Insurance and Real Estate

FIRE, LIFE, HEALTH AND ACCIDENT
AUTOMOBILE, PLATE GLASS
SURETY BONDS

Telephone 1135

406 MAIN STREET NORTH ADAMS, MASS.

E. A. FRENCH & CO.

GENERAL INSURANCE
REAL ESTATE

AGENTS BROKERS

Harry J. Pierpon - Edwin A. French

Fire, Life, Auto and All Other Forms of Insurance

Real Estate Bought and Sold

Phone 2387

111 Main Street NORTH ADAMS, MASS.

ADRIEN BONVOULOIR

REAL ESTATE

Insurance of All Kinds

Telephone 33-R

304 New Kimbell Bldg. NORTH ADAMS, MASS.

FORD & MALCOLM AGENCY

Real Estate Bought and Sold
Insurance

North Adams Realty Trust
Office and Apartments, Dowlin Block

Tel. 1640

103 MAIN STREET NORTH ADAMS, MASS.

A POLICY FOR EVERY LIFE INSURANCE NEED.

OVER 86 YEARS OF SERVICE TO POLICYHOLDERS.

BERKSHIRE LIFE INSURANCE COMPANY

Incorporated 1851

PITTSFIELD, MASSACHUSETTS

Lowell M. Clucas, General Agent
Suite 304 Berkshire Life Bldg.
PITTSFIELD, MASS.

James F. Burns, District Mgr.
Room 200—Kimbell Bldg.
NORTH ADAMS, MASS.

W. J. GEDDES H. E. CRIPPEN

GEDDES AND CRIPPEN

The Agency of Service
INSURANCE OF EVERY KIND
North Adams National Bank Building
Telephone 1584

MARK S. RICKARDS, Mgr. Life Insurance Dept.

METROPOLITAN LIFE INSURANCE CO.

JOHN J. EGAN, Mgr.

"Not the Best Because the Biggest
But the Biggest Because the Best"

Phone 980

Rooms 408—409—410 Kimbell Block
85 Main Street NORTH ADAMS, MASS.

The MODEL LAUNDERING Co.

46 LINCOLN ST.
WILLIAMSTOWN 162

TAKES WASHDAY OUT OF YOUR HOME

PHONE NORTH ADAMS 306
ADAMS 115 M

Wet Wash, Thrifty, Family Flat Work, Rough Dry or Finished Family, Hotel, Restaurant and Barber Shop Work — Blankets and Curtains a Specialty

Shirts and Collars are Given Special Attention

COAT, APRON AND TOWEL SUPPLY

46 LINCOLN STREET NORTH ADAMS, MASS.

NORTH ADAMS WET WASH LAUNDRY

MRS. A. J. HERBERT, Prop.

Wet Wash, Flat Work, Rough Dry, Hotel and Restaurant Work a Specialty

Shirts Laundered Here LOOK GRAND!

At Reasonable Prices

Our Service Is Bound To Satisfy

40 River St. Tel. 1486 NORTH ADAMS, MASS.

Industrial North Adams

As an Industrial Center, North Adams is in the pioneer class. Long before modern transportation came, North Adams had its industrial structure founded. The water power of the rivers running through the heart of the city was used by the mills. For many years the destinies of the industries here were guided by local men, and the present plants are the result of the energies of North Adams men.

Among the largest and oldest industries is the making of print cloth; there are two large plants producing crepes, shirtings, flannels, satines, bleachings, napping, mercerizing, dyeing, printing and finishing of cotton, silk, woolen and worsted, which are extensively made here. Worsted for men's suitings, also general wool fabrics with three large concerns making these products. Cotton cloth and cotton and silk mixtures are produced in large quantities by two mills. Shoes are an important product of North Adams factories with three concerns making men's and women's shoes; electrical condensers, paper condensers, textile machinery, leather tanning, box boards, cloth boards, mill brushes, yarns, boxes, baby carriage straps, roll covering, crackers, curtains, printing, rugs, tire fabrics, cigars, clothing, foundry products, granite working, packing cases and lumber are among the varied articles of manufacture.

North Adams is intensely industrial and manufacturers products valued at more than $45,000,000 annually. There are thirty principal industries employing 4,402 males and 1,078 females, and paying wages of over $6,000,000 annually.

OCCUPATIONAL ESTIMATES 1930

	Males	Females
Persons over 10 years	10,040	10,612
All occupations	8,352	3,389
Manufacturers	4,402	1,078
Transportation	788	82
Trade	1,302	330
Professional service	374	366
Domestic-personal service	441	722
Clerical service	711	781

ARNOLD PRINT WORKS

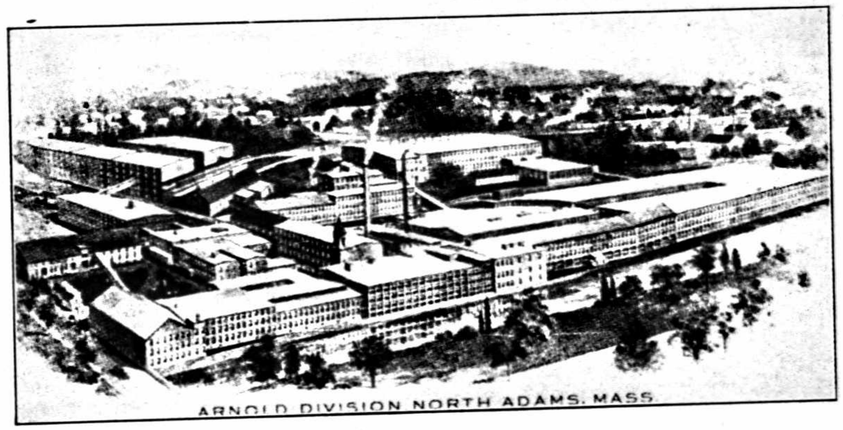

Bleaching, Napping, Mercerizing, Dyeing, Printing, and Finishing Cottons, Rayons and Silk and Cottons, and Every Facility for High-Class Work.

PLANTS AT NORTH ADAMS, MASS. AND ADAMS, MASS.

NEW YORK OFFICE: 80 FRANKLIN STREET

Strong, Hewat & Company

INCORPORATED

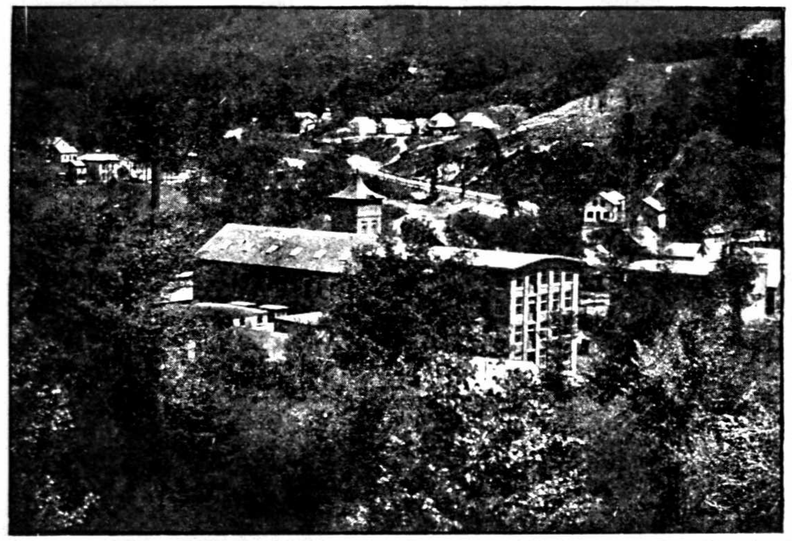

MANUFACTURERS OF

WOOL FABRICS

NORTH ADAMS, MASS.

Offices at:

NEW YORK
BOSTON
CHICAGO

New York Office
Fifty-one
Madison Avenue

SPRAGUE SPECIALTIES CO.

Manufacturers of

ELECTRICAL AND INDUSTRIAL CONDENSERS

Telephone 804

Beaver Street

NORTH ADAMS — MASSACHUSETTS

HEFFERNAN BRUSH CO., INC.

MANUFACTURERS OF

INDUSTRIAL BRUSHES

Also Our Patented Paper Roll Brushes Which Are Guaranteed Not to Warp

Telephone 176-M

Factory at 264 State St. NORTH ADAMS, MASS.

Copies of This Directory for sale by the Publishers

H. A. MANNING CO.

277 STATE STREET SCHENECTADY, N. Y.
33 LYMAN STREET SPRINGFIELD, MASS.
79 CAMBRIDGE STREET BOSTON, MASS.

Wall-Streeter Shoe Co.

MANUFACTURERS OF

MEN'S

Fine Shoes

Telephone 808

Union Street and Willow Dell

NORTH ADAMS, MASSACHUSETTS

Hoosac Mill

of the

Hoosac Mills Corp.

Manufacturers of

Rayon Goods

229 Union Tel. 1087 NORTH ADAMS, MASS.

Berkshire Fine Spinning Associates, Inc.

North Adams, Mass.

New 71st Year Blue Book

9000 New Textile Mill Reports
Textile Mill Maps
New Buyers' Guide for Mills
Entire Raw Cotton Trade
25,000 Revised Dealers' Names
New Sales Guide to Mills
Yarn Trade Complete Wool, Waste, Rags
Complete Wool Trade

Thumb indexes for quick reference

Permatex and Sturdite Bindings

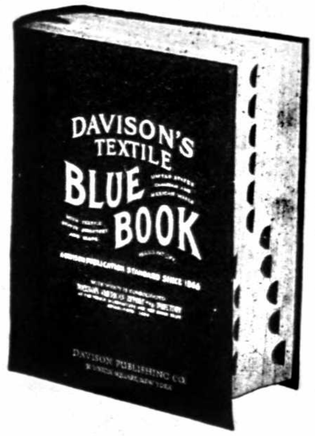

De Luxe Office Edition $7.50

Handy Size $5

Davison Publishing Co.

Phones Stuyvesant 9-1195—1196

50 Union Square NEW YORK

BERKSHIRE MILL SUPPLY COMPANY

FACTORY EQUIPMENT
POWER TRANSMISSION OILS
GREASES AND PACKINGS
INDUSTRIAL CHEMICALS

Mechanical Rubber Goods
Tools for Contractors Plumbers and Mechanics
Barrelled Sunlight Paints
Rutland Protective Coverings
Johns Manville Refractory Cements

Telephone 8266 — Emergency Telephone 5812
47 CLAPP AVE. — PITTSFIELD, MASS.

The Sign Over Your Door Means Something to You

But it is Seen Only by People Who Pass Your Way

Make It Visible all Over the City

by being listed in large type under every heading in the CITY DIRECTORY where a buyer might look for you—GIVING INFORMATION that a BUYER WANTS when he WANTS TO BUY. Advertising that lives and works for a year.

H. A. MANNING CO.

277 State Street — 33 Lyman Street
SCHENECTADY, N. Y. — SPRINGFIELD, MASS.

NORTH ADAMS HOSPITAL

HOSPITAL AVENUE, NORTH ADAMS, MASS.
Established 1883 — 100 Beds — Telephone 117
Value of Land, Buildings and Equipment, $350,851

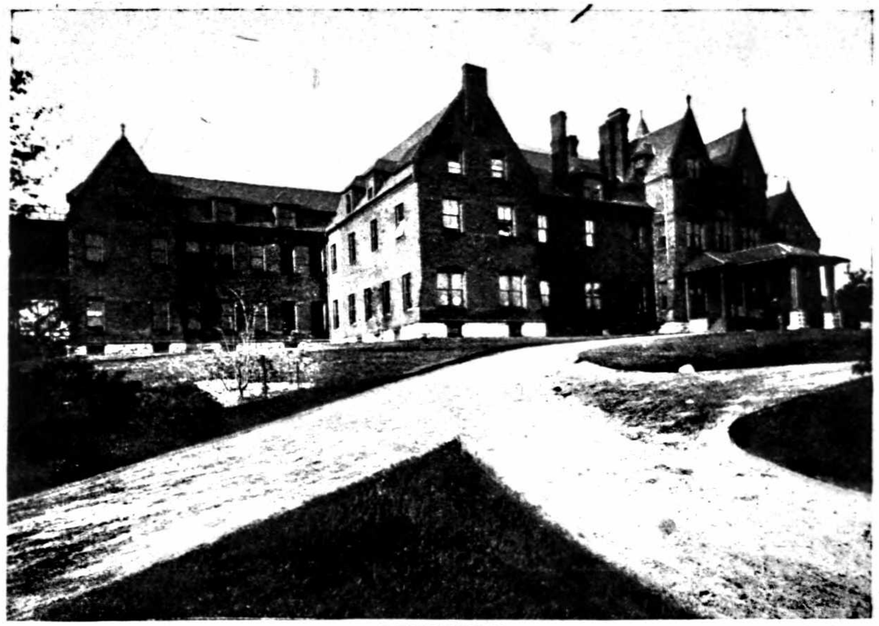

OFFICERS

Honorary President, Mrs. C. H. Williams; President, Herbert B. Clark; Vice-President, Edward S. Wilkinson; Treasurer, Arthur C. Harcourt; Assistant Treasurer, Mrs. Jean D. Palmer; Clerk, Mrs. Charlotte H. Whitaker.

EXECUTIVE COMMITTEE

Herbert B. Clark, Edward S. Wilkinson, A. C. Harcourt, Mrs. W. E. Whitaker, P. J. Ashe, Mrs. Jean D. Palmer, Mrs. D. A. Russell.

BOARD OF TRUSTEES

North Adams—Patrick J. Ashe, Geo. C. Hadley, Edw. L. Battey, Mrs. E. P. Prentice, Mrs. J. A. Hardman, Rev. W. R. Bennett, Mrs. D. A. Russell, Mrs. R. A. J. Hewat, Dr. Martin M. Brown, William W. Smith, Dr. Samuel M. Jones, Mrs. Herbert W. Clark, Albert E. Spencer, Jos. H. Labrie, Mrs. H. B. Clark, William K. Greer, Archer H. Barber, E. Parmalee Prentice, Jas. A. Hardman, Clinton W. Richmond, Arthur C. Harcourt, Frank A. Bond, Carleton Shugg, James D. Hunter, Dr. James A. Bunce, Mrs. C. G. Smith, Mrs. S. M. Jones, Herbert B. Clark, Mrs. A. E. Spencer, George W. Larkin, Mrs. L. F. Chapin, Mrs. G. W. Larkin, Dr. J. W. Crawford, Louis Spitzer, Robert A. Thompson, William P. McCraw, Mrs. T. E. Dooley, Mrs. J. E. Wall, Hon. C. T. Phelps, Mrs. Carl Farley, Willard E. Whitaker, Mrs. W. H. Sperry, James Martin, Mrs. J. W. Crawford, Richard N. Symonds, Dr. Brainard Mears, Thomas E. Dooley, James E. Wall, Mrs. Jean D. Palmer Fred D. Eldridge, Mrs. C. T. Phelps, Mrs. W. E. Whitaker, Edward S. Wilkinson. Williamstown, Rev. W. R. Bennett, Mrs. Carl Farley, Mrs. C. G. Smith, Dr. Brainard Mears, E. Parmalee Prentice, Mrs. E. Parmalee Prentice. Staff, Superintendent, Mary Larter, R. N.; Instructors, Marjorie Bennett, R. N.; Ellen F. D. Lemoine, R. N.; Supervisors: Part Time, Mildred I. Taylor, R. N.; Operating Room and Historian, Florence K. Quimby, R. N., Doris E. Kittler, R. N.; Maternity, Operating Room and Historian, Mary R. Twomey, R. N.; Children's Ward, Male Wards and Histories, Margaret J. McCormack, R. N.; Private Patients, Women's Ward and Histories, Alice Marco, R. N.; Night Supervisor, Avize Newman, R. N.; Dietitian, Jessie I. Frazer, B. S., Laboratory Technicians, Grace J. Freeman, Assistant, Mabel Mausert.

MARTIN M. BROWN, M. D.

General Surgery and Office Consultations

Office Hours: 8 to 9 A. M., 1 to 5 and 7 to 9 P. M.
Closed Tuesdays, Thursdays and Friday evenings, Sunday by appointment
Telephone: Office 229-R; House 229-W
Private Telephone Connection with Office, 117 Main Street and Residence, 45 Wesleyan
NORTH ADAMS, MASS.

The Clinical Laboratory

JAMES M. FULLER
Graduate Technician

Office Tel. 1915-W—Res. 1915-R

Room 305, New Kimbell Bldg. NORTH ADAMS, MASS.

Directory Advertising Pays

TRY GOOD, INFORMATIVE COPY IN THE CITY DIRECTORY AND SEE FOR YOURSELF THE RESULTS IT WILL BRING YOU
CATALOG YOUR PRODUCTS

For Rates, Write

H. A. Manning Co.

33 Lyman Street, Springfield, Mass.
514 Wedgeway Building, Schenectady, N. Y.
79 Cambridge Street, Boston, Mass.
537 Congress Street, Portland, Maine

MOHAWK ENGRAVING COMPANY INC

DESIGNING
AND ILLUSTRATING
LINE AND HALFTONE
ENGRAVING

NRA MEMBER U.S. WE DO OUR PART

GREENFIELD, MASS.

PHONE 4771

The North Adams Transcript

The TRANSCRIPT with an average of over eleven thousand copies actually sold every evening, goes into practically every English speaking home within a radius of eleven miles.

These statements are supported by proved figures certified by the Audit Bureau of Circulation.

Telephone 290

25-27 BANK STREET NORTH ADAMS, MASS.

Tel. Pittsfield 2-3907 For Shop
Tel. 2-4773 For Store
PITTSFIELD, MASS.

E. J. CURTIS, INC.

Photo Engraving

Commercial Photography — Photo Finishing
Photographic Supplies — Picture Framing
397 North St. — Laboratory—300 Tyler

The Minute Man Printing Company

Printing done as you want it when you want it

Phone 633-M

EDWARD J. ELDER — Dowlin Bldg.

EXCELSIOR PRINTING CO.

Corner Houghton and Bracewell Ave.

PRINTING—RULING—BINDING

Largest Manufacturer of Printing in Western Massachusetts

Telephone 59

ECONOMY PRINT SHOP

CHARLES E. SHEA, Mgr.

Quality Printing

at

ECONOMY PRICES

24 HOURS SERVICE

Telephone connections

30 Banks Street NORTH ADAMS, MASS.

at your Service

DI LEGO'S DINER

JOHN DI LEGO, Prop.

Where Good Food is Served

Special Luncheons and Dinners

ALL HOME COOKING

Italian Spaghetti Cooked to Order

Short Order Lunches at All Hours

Open Day and Night

Phone 299-M

JUST BELOW POST OFFICE

11 Ashland St., nr Main **NORTH ADAMS, MASS.**

NOEL INCORPORATED LOVEJOY SHOCK ABSORBER SERVICE
218 ASHLAND ST. **Telephone 320**

MANNING'S

North Adams Alphabetical Directory 1937

Copyright 1937, by H. A. Manning Co.

PUBLISHERS' NOTICE

The information in this directory is obtained as far as possible by actual canvass, and is compiled in a way to insure maximum accuracy. While the publishers will in no way be held responsible for any errors that may occur, they will be pleased to have any inaccuracies called to their attention for correction in succeeding editions.

TO FIND A NAME YOU MUST KNOW HOW TO SPELL IT
There are many ways of spelling some names with practically the same pronunciation

Abbreviations—In the following pages: av, avenue; blk, block; bldg, building; c, corner; clk, clerk; com trav, commercial traveler; cond, conductor; ct, court; emp, employment; eng, engineer; h, house; hskpr, housekeeper; mach, machinist; mech, mechanic; mls, miles; n, near; N A, North Adams; opr, operator; opp, opposite; pl, place; rd, road; sq, square; rem, removed; r, rooms; sten, stenographer; supt, superintendent; treas, treasurer; ter, terrace; R D, rural delivery; E, East; N, North; S, South; W, West; wid, widow

Arnold Print Works	APW	James Hunter Machine Co	JHMCo
Barber Leather Co	BLCo	Hoosac Mills Corp	HMC
Boston & Albany	B&A	E A McMillin Co	EAMCo
Boston & Maine	B&M	New England Telephone & Telegraph Co	NET&TCo
Berkshire Coal & Grain Co	BC&GCo	Northern Berkshire Gas Co	NBGCo
Berkshire Street Railway Co	B St Ry Co	Sprague Spec Co	S Spec Co
Blackington Co	BCo	Strong, Hewat & Co	SH&Co
H W Clark Co	HWCCo	Wall-Streeter Shoe Co	WSSCo
H W Clark Biscuit Co	HWCBCo	Windsor Print Works	WPWks
Gale Shoe Mfg Co	GSCo		
Greylock Mills	G Mills		

AARON ROBERT L, prop The Smart Shop, r30 Quincy
Abbott Abraham, com trav, r65 Hall
" Agnes, h1314 Mass av, Blackinton
" Alice, emp GSCo, r381 Main
" Elizabeth, wid Elias, h65 Hall
" Helen D, emp S Spec Co, r381 Main
" Jeanette, winder BCo, r1314 Mass av, Blackinton
" John D, emp APW, r381 Main
" Mary, wid Demetrius, h381 Main
" S Northway, foreman BCo, h1316 Mass av, Blackinton
" Thelma, emp GSCo, r65 Hall
Abel Fernia M, r375 Eagle
" Frank S, mech, r375 Eagle
Abrams Israel, r Mansion House
Abuisi Anthony T, emp NATranscriptCo r297 Eagle
" Bruno, emp APW, h297 Eagle
" Eleanor C, emp HWCBCo, r297 Eagle
Abuisi Florence A, nurse 297 Eagle, r do
" Lucy R, emp S Spec Co r297 Eagle
" Peter A, emp HWCBCo, r297 Eagle
Academy Billiards, Fred A Little prop, 77 Main
Accetta Angelo A, emp Texaco Service Sta, h inq 262 Walnut
" Anna, wid Frank, h357 Walnut
" Frank P, emp SH&Co, r262 Walnut
" Joseph, jan NATranscript, h262 Walnut
" Louis F, emp APW, r357 Walnut
" Pasquale, h369 Walnut
Ackerley Robert O, chiropodist 85 Main (210), h1226 Mass av, Blackinton
Acme Fast Freight Inc, Kenneth C Oakes res mgr, B&M fgt depot
Adam Elphege L, shoe mkr WSSCo, h20 Beacon
" Helen R, emp S Spec Co, r20 Beacon
Adams A Veronica, buyer Boston Store, r118 Corinth

at your Service

DI LEGO'S DINER

JOHN DI LEGO, Prop.

Where Good Food is Served

Special Luncheons and Dinners

ALL HOME COOKING

Italian Spaghetti Cooked to Order

Short Order Lunches at All Hours

Open Day and Night

Phone 299-M

JUST BELOW POST OFFICE

11 Ashland St., nr Main **NORTH ADAMS, MASS.**

NOEL INCORPORATED LOVEJOY SHOCK ABSORBER SERVICE
218 ASHLAND ST. Telephone 320

MANNING'S

North Adams Alphabetical Directory 1937

Copyright 1937, by H. A. Manning Co.

PUBLISHERS' NOTICE

The information in this directory is obtained as far as possible by actual canvass, and is compiled in a way to insure maximum accuracy. While the publishers will in no way be held responsible for any errors that may occur, they will be pleased to have any inaccuracies called to their attention for correction in succeeding editions.

TO FIND A NAME YOU MUST KNOW HOW TO SPELL IT
There are many ways of spelling some names with practically the same pronunciation

Abbreviations—In the following pages: av, avenue; blk, block; bldg, building; c, corner; clk, clerk; com trav, commercial traveler; cond, conductor; ct, court; emp, employment; eng, engineer; h, house; hskpr, housekeeper; mach, machinist; mech, mechanic; mls, miles; n, near; N A, North Adams; opr, operator; opp, opposite; pl, place; rd, road; sq, square; rem, removed; r, rooms; sten, stenographer; supt, superintendent; treas, treasurer; ter, terrace; R D, rural delivery; E, East; N, North; S, South; W, West; wid, widow

Arnold Print Works	APW	James Hunter Machine Co	JHMCo
Barber Leather Co	BLCo	Hoosac Mills Corp	HMC
Boston & Albany	B&A	E A McMillin Co	EAMCo
Boston & Maine	B&M	New England Telephone & Telegraph Co	NET&TCo
Berkshire Coal & Grain Co	BC&GCo	Northern Berkshire Gas Co	NBGCo
Berkshire Street Railway Co	B St Ry Co	Sprague Spec Co	S Spec Co
Blackington Co	BCo	Strong, Hewat & Co	SH&Co
H W Clark Co	HWCCo	Wall-Streeter Shoe Co	WSSCo
H W Clark Biscuit Co	HWCBCo	Windsor Print Works	WPWks
Gale Shoe Mfg Co	GSCo		
Greylock Mills	G Mills		

AARON ROBERT L, prop The Smart Shop, r30 Quincy
Abbott Abraham, com trav, r65 Hall
" Agnes, h1314 Mass av, Blackinton
" Alice, emp GSCo, r381 Main
" Elizabeth, wid Elias, h65 Hall
" Helen D, emp S Spec Co, r381 Main
" Jeanette, winder BCo, r1314 Mass av, Blackinton
" John D, emp APW, r381 Main
" Mary, wid Demetrius, h381 Main
" S Northway, foreman BCo, h1316 Mass av, Blackinton
" Thelma, emp GSCo, r65 Hall
Abel Fernia M, r375 Eagle
" Frank S, mech, r375 Eagle
Abrams Israel, r Mansion House
Abuisi Anthony T, emp NATranscriptCo r297 Eagle
" Bruno, emp APW, h297 Eagle
" Eleanor C, emp HWCBCo, r297 Eagle
Abuisi Florence A, nurse 297 Eagle, r do
" Lucy R, emp S Spec Co r297 Eagle
" Peter A, emp HWCBCo, r297 Eagle
Academy Billiards, Fred A Little prop, 77 Main
Accetta Angelo A, emp Texaco Service Sta, h inq 262 Walnut
" Anna, wid Frank, h357 Walnut
" Frank P, emp SH&Co, r262 Walnut
" Joseph, jan NATranscript, h262 Walnut
" Louis F, emp APW, r357 Walnut
" Pasquale, h369 Walnut
Ackerley Robert O, chiropodist 85 Main (210), h1226 Mass av, Blackinton
Acme Fast Freight Inc, Kenneth C Oakes res mgr, B&M fgt depot
Adam Elphege L, shoe mkr WSSCo, h20 Beacon
" Helen R, emp S Spec Co, r20 Beacon
Adams A Veronica, buyer Boston Store, r118 Corinth

SEE US FOR
RCA PHILCO M. SCHMIDT & SONS
— RADIOS — 42 ASHLAND ST. TEL. 1825

Adams Ann, student, r5 Chase Hill
" Aurelian, loom fixer HMC, h91 Front
" Blanche A (Mrs Thomas J), clk Boston Store, h103 Main (418-419)
" Clodomir, emp HMC, h105 Front
" David L, emp APW, h38 Veazie
" David L Jr, emp APW, r38 Veazie
" Delor N, student, r471 Main
" Donald E, emp APW, h165 River
" Exilda, emp APW, r69 Main (6)
" Fannie Mrs, h32 Washington av
" Jennie, wid Napoleon, h107 Front
" Jennie E, r56 Hall
" John D, emp S Spec Co, h203 Church
" John F, mgr Pure Oil Co Service Sta, r118 Corinth
" John J, lab, h118 Corinth
" John Q, emp APW, h40 Hall
" Josephat, emp WPWks, r107 Front
" Lillian (Mrs Josephat), emp HMC, r107 Front
" Mabel L, wid Alfred J, h14 Park av
" Thomas J, emp Exelsior Printing Co, h103 Main (418-419)
ADAMS TRACY A (Louise B), v-pres Arnold Print Works, h5 Chase Hill
ADRIANCE BRYAN T (Florence), purchasing agt Arnold Print Works, h1 Chase Hill
Agan John J, carp and bldr 245 Houghton, h do
" Loretta J, sten Williamstown College, h245 Houghton
" Margaret J, hskpr 245 Houghton, r do
" Rita M, teacher Houghton School, r245 Houghton
Ahern Margaret L, h15 Hudson
Alberti John N, lawyer 57¾ Main (46), h94 North
Albini Alessandro, emp APW, h46 Washington av
" Helen, emp S Spec Co, r46 Washington av
" Mary, emp GSCo, r46 Washington av
Albrycht Stephen, emp SH&Co, h39 Hall
" Vincent, emp SH&Co, h63 Willow Dell
Alcaro George, emp APW, r20 Main (6)
" Leonardo, emp APW, h20 Main (6)
" Teresa, r20 Main (6)
" Vincenza, wid Leonardo, r20 Main (6)
Alcombright Daniel, emp APW, h73 Holden
" Gerald, lab, r69 Holden
" John, h69 Holden
" John Jr, emp JHMCo, h59 Chase av
" Raymond G, emp APW, r69 Holden
" Thomas J, emp APW, r69 Holden
Alderman Francis, emp APW, h9 Marietta
" Frank H, carp, h109 Winter
" Grace Mrs, emp GSCo, r40 Goodrich
" Harold, emp Renfrew, r Mansion House
" Leon, carp, h89½ Liberty
" Ralph L, com trav, r109 Winter
" Roy, lab, r53 Holden
" Walter A, r109 Winter
Aldrich Edward, asst mgr WTGrantCo, h413 Church
" Eugene F, train dir B&M, h662 Ashland, RD3
Aldrich Perley W, col NBGCo, res Adams
" Rexford J, emp APW, h104 Veazie
Alexander John, clk CHCutting&Co, h61 Church
" Mary A, bkpr NATrustCo, r61 Church
Allard Albert W, emp G Mills, r126 Protection av, Greylock
" Antonia, wid Alfred, h5 Tannery yd
" Ardell (Mrs Louis J), waitress Noel's Lunch, h61 River
" Grace, emp HMC, r5 Tannery yd
" Ida, wid Marcel, r208 Houghton
" Joseph, emp HMC, h Walker, RD1
" Louis J, music teacher 61 River, n do
" R Peter, lab, h55 Furnace
Allen Charles A, emp William L Allen, r do
" Claude B, prop Allen's Battery & Electric Shop, h61 Brooklyn
" David L, draftsman APW, h35 Chase av
" Floyd, emp JHMCo, h94 W Main
" George W, pntr 66 Summer, r85 Ashland
" Harold F, emp WPWks, h87 Brooklyn
" Harvey B, mgr River St Drug Store, r2 Brooklyn ter
" Joseph, lab, h53 Holden
" Judith H Mrs, h420 Eagle
" Julia Mrs, h103 Main (416)
" Margaret Mrs, r56 N Holden
" Paul L, emp SSpecCo, r83 Chestnut
" Pliny A Jr Rev, pastor First Universalist Church, h83 Chestnut
" Robert, emp HWCBCo, h165 State
" Verne R, student, r87 Brooklyn
ALLEN-WALES CORP George H F Goodrow agt, adding machines 356 Worthington, Springfield, see p 21
" William L, milk dealer School, Clarksburg, h do
Allen's Battery & Electric Shop, Claude B Allen prop, 90 River
Allison William M, chemist SSpecCo, h294 State rd, Greylock
Alpert Louis, clk Williamstown, r327 Ashland
Allyn Bertha L, sec State Teachers College, h37 Wall
Alongi Charles C, emp Norad Mills, r1 Raymond ct
" Charles L, prop Leo's Delivery and Ambulance Service, r1 Raymond ct
" John, h1 Raymond ct
" Joseph, bus drvr BStRyCo, h194 Ashland
Alma's Beauty Salon, Mrs Alma G Smith prop, 57½ Main (38)
Alpert Abram (North Adams Junk Co), h7 Hoosac
" Harry D, bus Williamstown, h9 Hoosac
" Joseph H (North Adams Junk Co), h327 Ashland
" Morris M, emp North Adams Junk Co, r327 Ashland
Amadon Cleveland, r1223 Mass av, Blackinton
" Edward L, r415 W Main
" Elmer M, emp SH&Co, h61 Notch rd, Bray
" Helen D, r136 Prospect

KYANIZE
PAINTS AND VARNISH BURLINGAME & DARBYS CO.
TELEPHONE 41 64 MAIN STREET

Amadon Margaret Mrs, rooms 97 Eagle, h do
" Moses L, bkpr Burlingame & Darbys Co, h136 Prospect
Amato Clarence W, emp B&M, h30 Marietta
" Frank J, emp WPWks, h146 Bracewell
" Frank Jr, drvr City Taxi, h350 Main
" Harold R, sub clk PO, r146 Bracewell
" Helen G, r30 Marietta
" Milton E, emp HMC, r146 Bracewell
" Robert S, emp HMC, r146 Bracewell
" Roy H, carp, h37 Bliss
Amedio Rachel, emp GSCo, r48 Center
Ameen Kassim F, emp APW, h19 Center
Amell Louis, emp Renton Baking Co, h416 Houghton, Clarksburg
" Mabel L, asst city clk and justice of peace, h33 Bracewell av
American Disabled Veterans of World War Foster Rifenburg Chap No 29, pres, Thomas O'Neil; adj, Charles F Glennon. Meets 1st Fri at Am Legion rooms 90 Holden
" Legion, Frank R Stiles Post No 125, com, John F Fee; adj, Arthur Swartzer; fin officer, John R Lilly. Meets 1st Tues Legion Rooms 90 Holden
" Legion, Ladies' Auxiliary Stiles Post No 125, pres, Mrs Henry P Goodrick; sec, Mrs L Lyle Gilmore. Meets 1st Fri after 1st Tues at 90 Holden
" Legion Home, 90 Holden
" Red Cross Society, North Adams Branch, chrman, Willard E Whitaker; sec, Mrs G P Fitch; treas, Arthur L Shirley; sec Home Service Section, Harold Crippen, 14 Summer, City Hall; chr Junior Red Cross, Helen Mallory
Ames Edward, emp WPWks, r5 Wesleyan
" Joseph A, lab, h39 Marshall
Amidon Burton, emp F D Ashe, r61 River
" Walter, r39 Center
Amlaw Frank, emp WPWks, h133 Ashland
" Frederick A, USA, r98½ Main
" Julia E, sec The Home Office Agency Berkshire Life Ins Co, r98½ Main
" Marie E, hemstitching 104 Main, h do
" Robert E, emp WPWks, h28 Main
Amoco Station, William T Murphy and Gilbert W McNicol mgrs, 72 Eagle
Ancient Order Hibernians, Auxiliary No 1, pres, Mrs Alice Shea. Meets 2d and last Thurs AOH Hall, 95 Main
" Order of Hibernians, Auxiliary No 3, pres, Mrs Henrietta C Collins; v-pres, Mrs Catherine Graham; sec, Florence Crapo; fin sec, Mrs Helen Smith; treas, Mrs Margaret Flynn. Meets 3rd Fri AOH Hall, 95 Main
" Order of Hibernians, Division No 4, pres, William A Burns; v-pres, William Lewis; fin sec, James F Kelly; treas, John F Cronin; rec sec, Cornelius O'Connell. Meets 2d and 4th Sun of month inAOH Hall, 95 Main
Andersen Lars, sales mgr SSpecCo, r270 Main
Anderson Bertha, wid Arthur L, h16 Chestnut
Anderson Charles E, emp G Mills, h1302 Mass av, Blackinton
" Corinne, wid George, dom, h75 Spring
" Curtis, farmer, h1663 Mass av, Blackinton
" Francis C, reserve patrolman NPD, h12 Walker
" Fred, r53 Holden
" George P, lab, r73 Spring
" H Gordon, student, r205 Main
" Harry E, emp APW, h77 Main
" Henry E, foreman SSpecCo, h306 Beaver
" Isabelle, r475 State rd, Greylock
" Manley S, foreman Hoosac Marble Co, h120 Corinth
" Mary Mrs, dom 243 Church, r73 Spring
" Mary L, emp G Mills, r475 State rd, Greylock
" MacLeod, emp APW, r205 Main
" Rena B, weaver G Mills, r475 State rd, Greylock
" Vina M, h475 State rd, Greylock
" W Herbert, clk Besse System Store, r205 Main
" William, emp G Mills, r587 State rd, Greylock
" William, gdnr, h23 Gleason, Clarksburg
" William H, emp Byam Printing Co, h205 Main
" William I, eng JHMCo, h476 Main
" William J, emp Hoosac Marble Co, r120 Corinth
Andognini Angelo, emp APW, h153½ State
Andreatta Robert, eng Wellington Hotel, h92 Francis
Andrew Bernard C, clk 226 Houghton, h62 North
" Harley E, billing clk B&M frt office, h516 Union
" Harley E Jr, emp APW, r516 Union
" Helene M, bkpr Boston Store, r62 North
" Mary Evelyn, emp Spec Co, r62 North
" Merritt B, chauffeur, h30 Elm
Andrews Agnes, wid Fredk E, h128 Brooklyn
" Beatrice F, clk JJNewberryCo, r156 Union
" Clark J, emp B&M Repair Shop, h352 Franklin, Clarksburg
" Clifford W, h152 Liberty
" Emily, wid George, h156 Union
" Felix, truck driver JHMCo, h6 Miner
" Felix Jr, farmhand, r6 Miner
" Felix Sr, h194 Union
" Florence N, emp GSCo, r6 Miner
" Frances A, emp WSSCo, r6 Miner
" George Jr, truck driver, h4 Miner
" James P, supt HWCBCo, h513 Church
" John, emp WPWks, r58 Rand
" John J, chauffeur BLCo, h21 Church (6)
" Leo J, emp WPWks, r156 Union
" Lester W, mech B&M, h11 Hoosac (1)
" Levi A, emp APW, h121 Reed
" Louise M (Mrs Clifford W), clk Jean's Hat Shop, h152 Liberty
" Viola (Mrs Clark J), emp HMCo, h352 Franklin, Clarksburg
" William, emp Adams, h1078 Church
" William, truck driver, r6 Miner

SHAPIRO MOTORS DISTRIBUTORS **Dodge—Plymouth**
35 UNION—PHONE 269 **BROWN ST.—PHONE 313**

Andrews William B, switchman B&M, h31 High
" William B Jr, student, r31 High
" William M, emp WPWks, h4 Canal
Anes Louis T, emp SAnes&Co, r87 Church
ANES S & CO (Steven Anes and Michael Avdoulos), confectionery, lunch and ice cream 115 Main, see p 45
ANES STEVEN (Stella), (S Anes & Co), h87 Church
Angeli Anna, emp GSCo, r58 Francis
" Geno L, emp GSCo, r58 Francis
" Joseph G, h58 Francis
" Joseph L, lab, h151 State
" Mary, r58 Francis
Angelli Louis, emp SSpecCo, h3 Lamoureaux pl
Angelo Rosario W, emp Pittsfield, h405 Church
Ankers Harry M, emp WPWks, h232 North
" Leonard F, emp WPWks, r232 North
Antenucci Amelia M, h204 Houghton
" Patrick, h51 Arnold pl
" Rose M, waitress Capitol Lunch, r51 Arnold pl
" Rosemary (Mrs Patk), dom, h51 Arnold pl
" Virginia, maid 390 Ashland, r do
Antonio's Filling Station, Antonio Cattaneo prop, 919 State rd, Blackinton
Antonucci Rosario R, lab, r204 Houghton
Apkin Benjamin, student, r31 South
" Bessie, bkpr N A Paper Stock Co, r42 Spring
" Hyman, foreman HWCBCo, h138 Church
" Joseph, peddler, h31 South
" Max, peddler, h42 Spring
" Sophie, clk Kalan's Bakery, r42 Spring
APOTHECARY HALL INC drugs, etc 85 Main, pres, James H Krum; sec-treas, George M Chase, see back cover
Appleton Benjamin, eng WSSCo, h316 Main
" Leonard C, r316 Main
Arabia Mary (Mrs Joseph), emp HMC, h18 Nelson
" Joseph, shoe rpg 110 Ashland, h18 Nelson
Aratare Antonio, lab, h55 Furnace
Arbour Edward, emp NET&TCo, h36 State rd, Bray
" Harry, emp SSpecCo, h376 Union
" Harry, chef Noel's, r31 Main
Archambault Alfred J, lab, h4 Versailles av, Greylock
" Alfred E Jr, foreman G Mills, h582 State rd, Greylock
" Alma (Mrs Alfred E Jr), emp WSSCo, h582 State rd, Greylock
" Arthur J, weaver HMCo, r4 Versailles av, Greylock
" Bert, emp APW, r4 Versailles av, Greylock
" Carl, emp SSpecCo, rYMCA
" Henry, emp Williamstown, h18 Holden lane
" Hermengilde, emp SSpecCo, r4 Versailles av, Greylock
" Selma (Mrs Bert), emp G Mills, r4 Versailles av, Greylock
Argoni Isabelle (Mrs Henry P), emp Briggsville, h191 Franklin
Argosy Repair Shop (Edward J Trudeau and Anthony Tomaselli), auto repairing 124 Ashland
Ariazi Amelio, emp GSCo, r405 River
" Dominick B, emp APW, r405 River
" Guiseppe, emp APW, h405 River
" John, emp SSpecCo, r405 River
Arigoni Elizabeth, wid Joseph, h46 South
" Henry P, h191 Franklin
Armour & Co, Russell R Inglis mgr, wholesale meats 59 Morris
Arms Dorothy P, student, r72 Porter
" John H, sales Wilson & Co, h72 Porter
Armstrong Arthur, emp APW, r Mrs Nellie Armstrong
" Charles E, clk HWCCo, h10 Frederick
" Everett, printer WPWks, h24 Gleason, Clarksburg
" James, r24 Gleason, Clarksburg
" John F, emp APW, h60 Brooklyn
" Kenneth E, emp S B Dibble Lumber Co, h91 Summit av
" Leo, lab, r Mrs Nellie Armstrong
" Nellie, wid Joseph, h Eagle, Clarksburg
" Ralph A, emp WPA, h502 Union
" Ralph R, emp APW and prop Hudson Brook Farm, h350 Franklin
" Raymond, emp WPWks, r Everett Armstrong
" Robert, clk, r20 Main (4)
" Thelma M, clk NBGCo, r10 Frederick
" William E, chemist WPWks, h219 River
Army & Navy Store, Alexander Goldberg mgr, 49 Eagle
ARNOLD EDWARD H asst treas-supt Greylock Mills, res Adams
" Everett H, r193 North
" Geraldine L, hairdresser, r193 North
" Henry E, com trav, h193 North
ARNOLD PRINT WORKS INC bleaching, dyeing, printing and finishing of textiles, office gates 39½ Marshall and 5 W Main, pres, Samuel M Jones; treas, Albert L Grindy; v-pres, T A Adams; wks mgr, D DeGoencz, see p 51
" Samuel, r193 North
Arrighi Florence L, r438 River
" John B, emp city, r438 River
" Sarah T, wid Joseph, h438 River
Arrighini Ada P, emp SSpecCo, r23 Hooker
" Augustino, emp APW, r23 Hooker
" Eugenio, emp APW, h23 Hooker
Art Shop The, Mrs Dora Kirschenbaum prop, art goods 69 Main
Artoli Arthur, emp APW, h143 State
Artisans Canadiens-Francois, pres, Henry Martel; sec-treas, Ernest F Dumoulin. Meets 1st Sun 2 p m 14½ Bank
Artivillo Anthony, h18 Holden lane
Asad Abdella, emp HMC, h4 Tannery rd
Ashe Francis D, gas and oil 180 River, h61 do
ASHE PATRICK J (Catherine), lawyer 82 Main, pres-treas Hoosac Marble Co; v-pres Hoosac Savings Bank, h418 Church

THE S. B. DIBBLE LUMBER CO.
UPSON WALL BOARD **BIRD'S ROOFING**

Ashkar Bashara, weaver HMC, h29 Gallup
" Edward J, prop Eddie's News, h324 Union
" Katherine H (Mrs Edward J), sten 88½ Main (1), h324 Union
" Mary, r62 Gallup
Ashley Alfred H, h95 W Main
" Harrison L, civil eng, r159 Pleasant
Ashline Fra, emp HMC, r284 Union
" Minnie, emp HMC, h284 Union
Ashton Alice, nurse NAHosp, r do
" Cora D, wid Miles, r54 Central av
" Edwin, retired, h935 State rd, Blackinton
" Frank E, emp B Co, r149 River, Blackinton
" Lawrence M, emp APW, h17 Nelson
" Mary E, wid Geo, h149 River, Blackinton
" Mary L, music tchr 103 Main (504), h do
Aspin William, elev opr Dowlin Blk, h92 Richview av, Bray
Aspinwall Alice E, emp G Mill, r20 New, Greylock
" Clara M (Mrs Walter G), spinner G Mills, h20 New, Greylock
" Walter G, emp G Mills, h20 New, Greylock
ASSOCIATION OF NORTH AMERICAN DIRECTORY PUBLISHERS, see p 9
Astorino Francis A, emp WSSCo, r169 Bracewell av
" Joseph, emp APW, h9 Ryan's lane
" Louis W, emp WSSCo, r169 Bracewell av
" Margaret C, emp APW, r169 Bracewell av
" Silvester, tailor Gen Cleaners, h169 Bracewell av
" Sylvester R, emp APW, r169 Bracewell av
Atlantia Special, John Levanos prop, restaurant 14 Eagle
Atlantic Service Station George E Lewis prop, Atlantic products, gas, oils, greasing and certified lubrication 104-106 Ashland
" & Pacific Tea Co, Richard E Myers mgr, 26 Main, William J Callahan mgr 41 Eagle, George H Kirby mgr meat dept 41 Eagle, William A Gray grocery mgr 173 River
Atlas Freight Inc, Kenneth C Oakes res mgr B&M frt depot off 75 State
" Plywood Corp, Crowley av, mfrs plywood packing cases, William R MacLeod mgr
Attala Amen, emp Modern Dairy, r275 River
" Edward J, emp WSSCo, r275 River
" Kaleil S, grocer 275 River, h do
" Philip, emp APW, r275 River
Attella Elizabeth, emp GSCo, r123 Ashland
" Farris, h123 Ashland
" Harry, lab, r123 Ashland
Atwell Harry, emp SSpecCo, h1078 Church
Atwood Charlotte, emp WSSCo, r148 Bracewell av
" Charlotte M, emp APW, r57 Kemp
" Edwin R, h231 Main
" Frederick W, stock clk NBGCo, h148 Bracewell av
" George, h64½ Bracewell av
" Harriet L Mrs, hskpr 25 Eagle, r do
" Harrison, emp WPWks, h18 Harrison av
Atwood Russell E, bus drvr BStRyCo, h57 Kemp
" Samson N, lab, h3 Ryan's lane
Aubin Arthur, weaver HMC, h231½ Main
" Gertrude Mrs, dom, r231½ E Main
Audette Frank L, mgr Sears, Roebuck & Co, h88 North
Auernig Joseph, retired, r73 Chase av
Auger Anthony J, collector W B Sullivan Estate, h36 Taft, Greylock
" Raymond, emp SSpecCo, r36 Taft, Greylock
Aumann Louis A, sec Berkshire Roll Covering Co, res Springfield, Mass
Austin Catherine, wid Arthur, emp WSS, h236 Eagle
" Minnie E, chief opr NET&TCo, r129 North
AUTO CLUB OF BERKSHIRE COUNTY A A A Headquarters, C J Bilodeau sec, 26 Bank Row, Pittsfield
" Replacement Parts Co, Alfred J Chaperon prop, 90 Marshall
AVDOULOS MICHAEL (Helen), (S Anes & Co), h19 Millard
Avery Mary, sten SSpecCo, r68 Cherry

BABCOCK ANTHONY P, emp BCo r11 Mill, Blackinton
" Arthur h373 River
" Eugene H locksmith 12 Eagle, h25 Arnold pl
" Frank A emp BCo h11 Mill, Blackinton
" Linwood C emp B&M, r366 Eagle
" Mabelle r373 River
" Marion R emp G Mills r373 River
" May B student r11 Mill, Blackinton
" Milo L, h1190 Mass av, Blackinton
" William E h366 Eagle
" William H clk HMCo r41 Ashland
Babeu Alexina, emp HMCo r171 Franklin
" Armand emp APW, h2 Bliss
" Dina wid Frank R h99 Glen av
" Ena (Mrs Harvey) emp S Spec Co, h38 Gallup
" Etienne, lab h12 Wells av
" Fred, emp APW, h Wells av
" George L, emp BC&GCo, h55 Harris
" Harvey, emp WPWks h38 Gallup
" Hazel D, r38 Gallup
" Homer, emp APW, r Wells av
" Homer J, emp HMCo, h97 Glen av
" Joseph V, emp HMC, h74 Cleveland av
Babin Joseph, emp G Mills, r323 Beaver
" Lucy, r323 Beaver
" Sylvester, h323 Beaver
Bachand Albert Jr, emp S Spec Co, r57 Montgomery
" Albert Sr, emp HMCo, r57 Montgomery
" Alcide, painter, h36 Bank (1)
" Angel, wid Louis, h394 Union
" Felix, h57 Montgomery
" Glorianna, emp WSSCo, r57 Montgomery
" Lea, emp S Spec Co, r57 Montgomery
" Malvina, emp HMC, r57 Montgomery
" Yvonne, r57 Montgomery

HOUSEHOLD ELECTRICAL APPLIANCES
16 BANK ST. TEL. 1570
DEMARCO'S ELECTRICAL APPLIANCE STORE

Bacon Frank M, master mech EAMCo, h46 Davenport
Bailey Albert, emp HWCBCo, r17 Bank (4)
" Clarence R, watchman WPWks, h116 Union
" Edward, student, r488 W Main
" Homer F, emp APW, h rear 40 Brooklyn
" John E, h73 Brooklyn
" LeRoy M, bus Williamstown, h488 W Main
" Margaret Mrs, h98½ Main
" Ora, wid George, dom nurse, r397 W Main
BAILEY WALTER L REV (Winona R), pastor First Baptist Church, h130 Church
" Wendall L, student, r130 Church
" William S, emp WPWks, r73 Brooklyn
Baillargeron George, emp B&M, h365 Houghton
Baird Florence (Mrs Govan M), emp APW, h45 Cady
" Gerald H, pres-treas-mgr Berkshire Roll Covering Co, h139 Liberty
" Govan M, emp 46 Lincoln, h45 Cady
Baker Alice A Mrs, r72 Lawrence av
" Grace L, wid Thomas, r45 Montana av
" Napoleon E, emp HMC, h457 Union
" Oliver T, teacher state, r45 Montana
" Russell I, emp Porter & Hadfield Co, r457 Union
" Theodore B, barber 41½ Main, h Avenue D
" —see Belanger
Bakey Anna L, emp Briggsville, h371 W Main
" Elizabeth (Mrs William H) spinner G Mills, h26 New, Greylock
" James W, emp Pittsfield, h16 Walker
" William H, emp G Mills, h26 New, Greylock
Balardini Lacey, r359 State
Baldessarini John B, laster WSSCo, h270 Walnut
" Joseph emp WSSCo, r270 Walnut
" Leonard P, emp WSSCo, h258 Ashland
Baldesserini Anthony, emp GSCo, h24 Francis
Ballou Caroline E, r667 Church
" Ralph E, teller N A Nat Bank, h352½ Franklin, Clarksburg
" —see Bleau
Ballston Refrigerating Storage Co, wholesale fruit and produce 75-79 Morris
Banacassa Patrick, emp S Spec Co, r51 Arnold pl
Banbury John, foreman WSSCo, r Wellington Hotel
Banker Cigar Co, James P Carlow prop, 53 State
Banks Grace Mrs, emp WPWks, h125 E Quincy
" Helen E, emp SHCo, r125 E Quincy
Barbeau Arthur L, clk Sears, Roebuck & Co, h669 State
" Colleen A Mrs, spinner G Mills, r15 Tyler
" Ernest, h161½ State
Barbeau Exilda Mrs, emp G Mills, h127 Protection av, Greylock
" Helen A, emp S Spec Co, r671 State
" Louis A, opr G Mills, h671 State
" Louise, wid Ovide, h17 Tyler
" Marion Mrs, emp BCo, r33 Bank (205)
" Rolland, r135 Cliff
" Wilfred, carp, h135 Cliff
Barber Adolph, emp APW, h208 Houghton
" Adouilda B, r99 Glen av
BARBER ARCHER H (Elizabeth C), pres-sec-treas Barber Leather Co and v-pres North Adams National Bank, h18 Cherry
" Arthur G, mgr L A Weston, h13 Orchard ter
" Ethel L, bkpr HWCCo, r38 Dover
" Genevieve M, wid Walter L, h38 Dover
" James M, retired, r3 Church pl
" Joseph H, h453 W Main
" Laura (Mrs Adolph) enp Adams, h208 Houghton
" Leather Co Inc, mfrs leather and fibre board 1486 Mass av, Blackinton and rear 60 Union, pres-sec-treas Archer H Barber; v-pres-sales mgr, Harry I Millard; office mgr, Orson U Bradley
" Margaret A, nurse, r13 Orchard ter
" Pasquale, h923 State
" Teresa L, student, r13 Orchard ter
" William J, machine shop 10 Pearl, h35 Jackson
" —see Babeu
Barberi Ferdinand, emp APWks, h19 Elm
Barbutto Annie, emp S Spec Co, r8 Duggan
" Anthony P, weaver G Mills, h430 River
" Gacinto, retired, h8 Duggan
" Joseph, r8 Duggan
" Lillian, emp S Spec Co, r8 Duggan
Barcomb Albert, h9 Holden Lane
" Amos, lab, h rear 77 Holden
" Elizabeth C, dom. r60 Marshall
" Gertrude M Mrs, emp WPA, h79 W Main
" Joseph, lab 24 Center, r Fred F Goddard
" Lila Mrs, r4 Charles
" Margaret R, dom, r60 Marshall
" Mary L, wid Arthur, h60 Marshall
" Valida F, dom, r60 Marshall
" William, truck driver HWCBCo, r7 Quincy
" William Mrs, emp G Mills, r7 Quincy
Bardwell Sarah, wid Zenas, r352½ Franklin
Barlog Anthony, emp G Mills, r41 Ashland
Barlow Edwin T, architect 85 Main (403), h206 Church
Barnaby Gilbert J, emp APW, h189 Prospect
Barnard Edwin, gen ins 88½ Main, h95 Church
" George W, prop Barnard's Barber Sgop, h14 Holden
" Jason G, emp Parker Motor Sales Co, h201 Main
" Vincent, student, r201 Main
Barnard's Barber Shop, George W Barnard prop, 41½ Main
Barnes Chester S, emp JHMCo, r141 Bracewell av

YARTER COAL CO. Distributors for the STOKERMATIC ANTHRACITE BURNER
24 ASHLAND STREET Phone 9

Barnes Fenton T, bkpr Porter & Hadfield, h39 Burnham
" Ruth H, teacher Haskins School, r39 Burnham
" Walter J, emp APW, r370 Ashland
Barney Dorothy M, emp APW, r51 Tyler
" James P, painter APW, r51 Tyler
" Warren, r577 W Main
" William H, overseer APW, h51 Tyler
Baroli Louis, r23 Clinton
Baron Marjorie, emp APW, r33 Bank (323)
Barone Emma (Mrs Guido), emp G Mills, h8 Ryan's Lane
" Guido, emp APW, h8 Ryan's Lane (1)
Baroni Sante J, counterman Noel's Lunch, h1561 Mass av, Blackinton
Barraclough Harry, emp Norad Mills, r3 Church pl
Barrett Alice (Mrs George) emp G Mills, r18 New, Greylock
" George, emp G Mills, h18 New, Greylock
" Helene A, teacher Johnson School, r101 Brooklyn
" John, emp APW, r34 Wheeler av, Clarksburg
" John L, optometrist 18 Ashland, r24 Notch rd
" Justin W, director Continuation and Vocational Schools, res Adams
" William J, emp WPWks, h34 Wheeler av, Clarksburg
Barriere Albert, carp APW, h334 Union
" Irene E (Mrs Joseph M), emp WSSCo, r138 Richview av, Bray
" Joseph W, emp APW, h138 Richview av, Bray
Barringer Emily Mrs, emp City Infirmary, r4 Canal
Barrington M Helen, social wkr New Britain, Conn, r49 Davenport
" Natalie M, adv mgr Providence, RI, r49 Davenport
BARRINGTON WILLIAM F (Natalie A), lawyer 82 Main, sec Wall-Streeter Shoe Co, h49 Davenport
Barron—see Gates
Barrows Doris, phone opr NET&TCo, r247 Houghton
" Reed Sheldon, salesman Cota-Kane Co, h247 Houghton
Barry Arthur F, emp APW, h69 Blackinton
" Edward L, chef Richmond Cafeteria, r17 Bank
" Emma Mrs, h4 Tyler
" Francis D (Barry & Burnett), h20 E Quincy
" Jeff, h353 Walnut
" Julia F Mrs, r263 Ashland
" Marie E, wid Daniel, h17 Bank
" Wilfred A, emp Williamstown, r290 Union
" William, emp APW, h306 Houghton
" & Burnett (Francis D Barry and N Shalor Burnett), undertakers 38 Bank
Barschdorf Anna, wid Adolph, r65 Brooklyn
" George, emp APW, h586 State rd, Grey
Barslow James H, lab, r82 Brooklyn
Bartholdi Alma, emp S Spec Co, h230 Witt av
" Henry C, teacher Northville, NY, h230 Witt av
" Mary, wid Peter, h230 Witt av
Bartlett Florence, dom 539 W Main, r do
" Howard C, emp Noel's Restaurant, r28 State
" Roland U, emp S Spec Co, h28 State
" Vincent F, emp S Spec Co, r28 State
Barton Beryl H, student, r1077 Mass av, Blackinton
" Daniel, retired, h1130 State rd, Blackinton
" Daniel C, clk Ry Exp Agency, h1077 Mass av, Blackinton
" Grace D (Mrs Daniel), hskpr 1627 Mass av, h1130 State rd, Blackinton
" John H, chauffeur, h42 Bank
" Myrtis Mrs, h20 Franklin
" Walter B, clk Pittsfield, r36 Marietta
Baruzzi Andrew, emp JHMCo, h38 Washington av
" Louis, mach, r38 Washington av
" Mary R, sten H P Drysdale, r38 Washington av
" Peia T, office asst Dr H R Fiege, r38 Washington av
" Sylvia, emp WPWks, r38 Washington av
Bashevkin Albert, salesman, r33 Hudson
" David, emp Adams, h33 Hudson
" Helen, technician N Troy, NY, r33 Hudson
" Hilda, student, r33 Hudson
" Ruth E, emp Adams, r33 Hudson
Bass Adelbert E, emp APW, h26 Jackson
" Arthur T, emp B&A, h Walker, RD1
" Charles H, printer, r Arthur T Bass
" Harold A, foreman APW, h449 Main
" Louise (Mrs Robert B), emp Jacob Lenhoff, h3 Bethel
" Nellie (Mrs Adelbert E) emp WSSCo, h26 Jackson
" Raymond F, painter, r144 Crest, RD2
" Robert B, carp, h3 Bethel
Bassett George J, bar tender 4 W Main, h9 Furnace
" Jane M (Mrs George J), emp WSSCo, r9 Furnace
Bassette Armand, emp APW, r417 State rd, Greylock
" Arthur P, r417 State rd, Greylock
" Frank J, emp G Mills, h28 Veazie
" Leo, mach G Mills, h34 Taft, Greylock
" Leo J, r417 State rd, Greylock
" Louis, emp G Mills, h43 Taft, Greylock
" Lucille L, emp G Mills, r43 Taft, Greylock
" Mary A, spinner G Mills, r417 State rd, Greylock
" Paul J, emp G Mills, h417 State rd, Greylock
" Roma J, dressmkr M Lurie, r417 State rd, Greylock
" —see Bessette
Bastien Harold S, clk NBGLCo, h61 Lincoln
" Jean P, r69 Main (3)
" Joseph Z, loom fixer HMC, h69 Main (3)

F. B. OLIVER & CO. | **PHOTOGRAPHERS' SUPPLIES AND CAMERAS**
60 MAIN ST. **TEL. 351**

Bastien Marion H, bkpr Sullivan's Real Estate Office, r69 Main (4)
" Minnie Mrs, r33 Willow
Batchelder Bernice A, teacher State Teachers College, r Taconic Hall
Bateman Claude B, clk 94 Main, r117 Church
" H R & Co (Herbert R Bateman and Harry M Wood), props City Market, 94 Main
" Herbert R (H R Bateman & Co), h117 Church
" Warren H, clk N A Savings Bank, h48 Arnnold pl
Bates Abigail B Mrs, r50 Bracewell av
" Agnes M (Mrs Allan F), emp G Mills, h1515 Mass av, Blackinton
" Allan F, emp BCo, h1515 Mass av, Blackinton
" Grace Mrs, emp APW, h98½ Main
" Henry W, emp WSSCo, h85 Cady
" Nettie (Mrs Henry), emp Model Laundering Co, h85 Cady
" William, emp city, r85 Cady
Bathaway Joseph, emp SH&Co, h272 Beaver
" Mildred H (Mrs Joseph), emp S Spec Co, h272 Beaver
Batistte Francis, emp APW, r48 Marshall
Battersby Elizabeth, emp S Spec Co, r3 Sperry av
" Henry, emp APW, h3 Sperry av
" John, emp WPWks, r93 River
" John Sr, retired, r93 River
" William, emp APW, h67 River
BATTEY EDWARD L (Vera L), general secretary YMCA, h93 Hall
Battis Edward, r Eagle, Clarksburg
" John, lab, h Wheeler, Clarksburg
" Nelson, r Eagle, Clarksburg
" Purcell, emp APW, h Eagle, Clarksburg
Battista Joseph M, barber 118 State, h do
Battory John, emp WPWks, h35 Potter pl
" Josephine, emp S Spec Co, r35 Potter pl
" Louis, emp A H Shapiro & Son, r35 Potter pl
" Stephen, emp APW, h35 Potter pl
" Thelma (Mrs John), emp Richmond Cafeteria, h35 Potter pl
Baulkwell Charles B, foreman B&A, res Pittsfield
" Dorothy G (Mrs Charles B), billing clk B&A, res Pittsfield
Baumann Paul, mach HWCBCo, h259 State rd, Greylock
Baumert Walter K, tool mkr APW, h65 Hathaway
Beador Louis, clk Williamstown, h69 Main (9)
" Margaret (Mrs Louis), hskpr 1268 Church, h69 Main (9)
" Ruth, r227 Ashland
Beall Robert, pattern mkr JHMCo, h310 Main
" Thomas, clk JHMCo, r310 Main
BEAMAN JOHN W prop Beaman's Dairy, h Hodges Cross rd

BEAMAN'S DAIRY John W Beaman prop, milk dealers Hodges Cross rd, see un name

BEAMAN'S DAIRY
JOHN W. BEAMAN, Prop.
Pasteurized Milk and Cream
Phone 319
HODGES CROSS ROAD
NORTH ADAMS, MASS.

Bean Harry O, salesman, h31 W Main
" —see Lafavre, also Lafave
Bearce Charles A, supt Gale Mfg Co, h73 Church
Beasley Joseph A, emp APW, r31 Bracewell av
Beaton Coal Co, Eugene D Beaton prop, 11 Marshall
" Eugene D, prop Beaton Coal Co, h362 Main
" Florence (Mrs Harry E), emp G Mills, h362 Main
" Grace E, hskpr 45 Blackinton, r do
" Harry E, emp Beaton Coal Co, h362 Main
" Lena Mrs, h3 Tyler
Beattie Edna A, emp Briggsville, h557 Main
" Janet S, emp Briggsville, h557 Main
" Thomas M, teller N A Nat Bank, h41 Windom ter
" William R, foreman Byam Printing Co, h575 Main
Beaubien Agnes V, emp WPA, h279 River
" Albina A, emp GSCo, r279 River
" Alfred, emp Model Laundering Co, h117 Glen
" Corriene Mrs, h54 Willow Dell
" Florence Mrs, seamstress WPA, h21 Marion av
" S Frank, h279 River
Beauchamp Albert J, emp APW, h1 Richview

NOEL INCORPORATED **AUTOMOTIVE AND RADIOTRICIANS**
218 ASHLAND ST. **TELEPHONE 320**

Beauchamp Arthur J, emp WPWks, h386 Houghton
" Charles, emp state, h83 E Quincy
" E Paul, emp APW, r1 Richview
" Francis R, appr plumber A Shields, r1 Richview
" Lawrence J, messenger W U Tel Co, r1 Richview
" Leon M, clk 29 Main, h1 Richview
" Stella M, emp S Spec Co, r1 Richview
" Yvonne G, emp S Spec Co, r1 Richview
Beauchemin Albert Estate, Mrs Virginia Beauchemin mgr, grocers 385 W Main
" Albert T, clk 385 W Main, r389 do
" Armand C, bkpr H A LaBrie & Co, h11 Bryant
" Charlotte A, sten APW, r389 W Main
" Marguerite M, clk 385 W Main, r389 do
" Romeo, driver H A LaBrie & Co, h385 W Main
" Virginia, wid Albert, mgr Albert Beauchemin Estate, h389 W Main
Beaudin Angie, wid David A, h83 Front
" Anna, wid Adolphus, h1080 Mass av, Blackinton
" Arthur, retired, r130 Prospect
" Arthur, emp G Mills, h594 State rd, Greylock
" Corinne, emp S Spec Co, r206 Kemp av
" Florence D, clk City Hall, r83 Front
" Hector, emp G Mills, r1080 Mass av, Blackinton
" Hormidas, loom fixer HMC, h206 Kemp av
" Joseph A, emp Adams, h130 Prospect
" Leona M, emp G Mills, r1080 Mass av, Blackinton
" Marjorie (Mrs Joseph A), emp S Spec Co, h130 Prospect
" Mary H, r69½ Willow Dell
" Melvin L, emp Ballston Refrigerating Co, h120 Cliff
" Napoleon, emp WPWks, h69½ Willow Dell
" Pearl R, cashier NET&TCo, r83 Front
" Victor H, emp WPWks, r206 Kemp av
" Vincent J, emp G Mills, r69½ Willow Dell
" William, automobile inst, r450 Church
" —see Beaudoin
Beaudoin Alfred Jr (Corinne), prop Eagle Garage, h22 Porter
" Alfred Sr, emp Eagle Garage, r22 Porter
" Alexander J, emp G Mills, r22 Porter
" —see Beaudin
Beaudreau Catherine Mrs, h139 Church
" Florida, weaver G Mills, r1112 Mass av, Blackinton
" Frank F, weaver G Mills, h1112 Mass av, Blackinton
" Leo F, emp G Mills, r1112 Mass av, Blackinton
" Noah J, emp G Mills, h446 State rd, Greylock
" Raymond, truck gardener, h664 State rd, Greylock
Beaudreau Rose Mrs, emp Molly's Bakery, r143 State
" Viateur J, emp APW, r446 State rd, Greylock
" Vilda B, emp G Mills, r446 State rd, Greylock
Beaudry Henry, retired, h5 River
" Joseph H, emp APW, h23 Walnut
" Leon, emp HWCBCo, r39 Marshall
" Remi, ticket agt B&A and B&M Railroads, res N Pownal, Vt
Beaupre Cyprian J, emp APW, h72 School
" Eugene A, floorman N A Trust Co, h2 Richview
" Roma R, bkpr Auto Replacement Parts Co, res Adams
Beauregard Matilda, wid David, r1689 Mass av, Blackinton
" Newton A, lab, h Valley pk, RD1
" Wilfred, barber shop 7 Washington av, h29 South
Beaver Edward W, emp Mansion House, h86 Bracewell av
" Filling Station, Mrs Bernadette Plankey prop, 309 Beaver
" Mills Branch Library (branch N A Library), 264 Beaver
" Mission, 250 Beaver
" William F, emp APW, r24 Lincoln
Bechard Bertha Mrs, nurse 103 Main (536-537), h do
" John, elec, h102 Veazie
Beckett J Olin, foreman S B Dibble Lumber Co, h81 Elmwood av
Beckwith Clarence A, taxi driver h161 Houghton
" Elmer, h73 Holden
" George T, emp SOCo, res Adams
" George W, h32 Center
" Joseph E, lab, r32 Center
" Leon F, chauffeur SOCo, res Adams
Bedard Alice (Mrs John A), beauty parlor 48 Gallup, h do
" Graziella, r34 Miner
" John A, salesman Lloyd's Bakery, h48 Gallup
" Josephine, r34 Miner
" Louis E, weaver SH&Co, h76 Gallup
" Louis Sr, r111 Gallup
" Louis Jr, weaver Briggsville, r76 Gallup
" Louis V, teacher violin 112 Main (10), res Adams
" Ruth Mrs, emp GSCo, r227 Ashland
" Vitaline, wid Zephirim, h34 Miner
Bedford Bertha Carolyn, r41 Cady
" George H, retired, h41 Cady
" Janet G, student, r41 Cady
Bednarczyk Amelia J, student, r14 N Holden
" Peter, emp Bennington, Vt, h14 N Holden
Beebe Edward H, emp HWCBCo, h210 Houghton
" Elizabeth, emp Model Laundering Co r65 Holden
" G Frank, emp E Hafner, h202 River
" Harold P, r210 Houghton
" Martha, wid George, r65 Holden

MAYTAG WASHERS **M. SCHMIDT & SONS** 42 ASHLAND ST. TEL. 1825

Beebe Richard, chauffeur B St Ry Co, h1414½ Mass av, Blackinton
" Rosina (Mrs G Frank), prop Hafner Wood Yard, h202 River
BEECH JAMES W (Margaret), major Salvation Army, h83 Center
Beer Harry, emp G Mills, h128 Protection av, Greylock
" Norman P, emp G Mills, r128 Protection av, Greylock
Beersford George, retired, r74 Quincy
Begiebing Emil F, emp 45 Wesleyan, r do
" Eola (Mrs Emil), hskpr 45 Wesleyan, r do
" Hugo F, retired, h39 Wesleyan
" Hugo Jr, emp APW, r39 Wesleyan
" Louise (Mrs Hugo Jr) clk Wise Dress Shop, r35 Wesleyan
Behmer Clifford F, emp APW, h17 Park av
" Marguerite (Mrs Clifford F), sten Berkshire County Recreation Service, h17 Park av
Beilke Charles, stock clk Brewer Bros, h62 Morris
" Lulu M (Mrs Charles), dancing studio 85 Main (604), h62 Morris
Belanger Archie, h16 Miner
" Archie J, fireman sta No 3, h48 Brooklyn
" Clarence T, r465 Union
" Dorothy M Mrs, r642 Main
" Edmire, wid Edward, h465 Union
" Edward J, emp WPWks, h200 Houghton
" Eugene E, emp Louis SanSoucie, r112 Main
" Frances (Mrs William W), emp S Spec Co, h60 Kemp
" Francis E, carp h88 Protection av, Greylock
" Francis E Jr, truck driver, r88 Protection av, Greylock
" Frank, emp JHMCo, h95 Brooklyn
" George, h376 Union
" George E, truck driver BC&GCo, r86 Cliff
" Katie, wid Eugene H, rooms 112 Main, h do
" Lawrence R, fireman NA Fire Dept, h86 Cliff
" Lethy (Mrs Lawrence R), emp S Spec Co, h86 Cliff
" Louis J, const wkr, r396 Union
" Margaret M, clk F W Woolworth Co, r95 Brooklyn
" Marie, wid Joseph E, h451 Union
" Mary Mrs, h17 Lincoln
" Napoleon, emp BLCo, h667 State
" Paul, emp WPWks, h160 Eagle
" Rose (Mrs Archie J), clk Imperial Inc, h48 Brooklyn
" Roy E, projectionist Paramount Theatre, r160 Eagle
" Valmore, barber shop 68 Union, h593 Main
" Virginia E, student, r86 Cliff
" William, carp, r95 Brooklyn
" William W, linotype opr N A Transcript, h60 Kemp
Belanger —see Baker
Belden Jennie Mrs, r4 Church pl
" John H, eng B&M, h8 Millard
Belding Bernard F, emp WPWks, r101 Prospect
" Charles G, sign painter, h101 Prospect
" Elsie (Mrs Raymond), emp GMills, h11 Luther
" Ralph H, painter, h46 Jackson
" Raymond, lab, h11 Luther
Belinzoni Pietro, emp APW, h323 Houghton
Beleveau Armand C, emp APW, h12 Elm
" Bernard R, layer out APW, h1 Pebble
" Edward C, r71 River
" Emile, h71 River
" Marion A, emp WSSCo, r71 River
" Pauline R, emp WSSCo, r71 River
Bell Peter, emp APW, h53 Spring
Belleau Albert J, yd foreman B&M, h7 Millard
" Clarence W, detective B&M, h303 Ashland
" Donald O, r7 Millard
" Francis L, emp B&M, r7 Millard
" Julia M (Mrs Clarence W), opr NET&T Co, h303 Ashland
Bellini Nicholas J, emp APW, h3 Crowley av
Bellis Albert, emp BCo, h25 Quincy
Bellows Ernest, emp APW, r33 Bank (317)
" Eugene, painter, h64 Rand (12)
" Samuel M, brakeman B&M, h83 Holden
Belouin Adianna, wid Medric, h17 Prospect
" Henry H, restaurant 160 Union, h158 do
" Isabelle, wid Edward, r114 Brooklyn
" Lawrence J, chef 160 Union, h18 Meadow
" Wallace J, clk Saulnier's Market, r17 Prospect
" —see Blouin
Belsky Morris C, lieut CCC, h139 Church
Bemis Mary E Mrs, h29 Lincoln
Benack Henry, lab, h69 Holden
Benedetti Alma, student, r54 Bradford
" Andrew, emp B&M, r54 Bradford
" Armania M, clk WSSCo, r54 Bradford
" Livia M, r54 Bradford
" Lodovico, emp WSSCo, h447 Walnut
" Severino, sec foreman B&M, h54 Bradford
" William, clk APW, r54 Bradford
BENEVOLENT PROTECTIVE ORDER OF ELKS NO 487 E R, William R King; E L K, Robert F Armstrong, Ernest Bianco; sec, James J Meehan; treas, Harry P Huffnagle. Meets 2nd and 4th Tuesdays of each month at Elks Club, 100 Eagle, see p 27
Benick Larry, emp George's Tire Shop, h659 Ashland
Benincasa Dominick, retired, h29 Potter pl
" Grace, emp G Mills, r29 Potter pl
" Mary, emp G Mills, r28 State
" Pasquale, emp S Spec Co, r29 Potterpl
" Thomas, r29 Potter pl
Benini Robert B, emp APW, h14 Montgomery
Benjamin James, engraver APW, r919 State rd, Blackinton
" John, emp APW, r864 State

BURLINGAME & DARBYS CO. Best Quality HARDWARE, PAINTS AND DRUGS
TELEPHONE 41 64 MAIN STREET

Benjamin Lucy (Mrs James), emp APW, r919 State rd, Blackinton
" Mary, r Chauncey E Burdick
Bennett Annie, wid Joseph, h362 Church
" Gordon C, chauffeur, r37 Richview av, Bray
" Henry, truck driver Nat Furniture Co, r Berkshire Apts (1)
" Laura (Mrs Henry), emp Model Laundering Co, r Berkshire Apts (1)
" Marjorie, inst NAHosp, r do
Benoit Armand J, emp Morrissey Bros, r60 E Quincy
" Alice, wid William, r1434 Mass av, Blackinton
" Clifford D, lab, h rear 27 Eagle
" Doris R, emp S Spec Co, r541 Main
" Emma, grocer 13 Washington av, h15 do
" George E, emp S Spec Co, r3 Rand's Lane
" Gordon L, asst Dr W H Donovan and musician, h23 Laurel av
" Henry F, collector NBGCo, h68 Kemp
" Joseph, roofer, h60 E Quincy
" Joseph, h1469 Mass av, Blackinton
" Joseph C, emp BCo, r1469 Mass av, Blackinton
" Laurette I, clk Sears, Roebuck & Co, r23 Laurel av
" Leo A, lab, r77 Summit av
" Lydia M (Mrs Joseph C), emp BCo, r1469 Mass av, Blackinton
" Mae Mrs, maid NAHosp, h25 Laurel av
" Mary D, r160 Eagle
" Mary L (Mrs Joseph), cook Morrissey Bros, h60 E Quincy
" Melanise, wid Charles L, h541 Main
" Mildred, r60 E Quincy
" Norman L, emp S Spec Co, r541 Main
" Ozias Jr, clk Bresett's Store, 66 Union, h155 Cliff
" Ozias Sr, emp WPWks, h141 Cliff
" Robert L, upholsterer 38 Bank, r15 Washington
" William H, h77 Summit av
" William L, clk Shaker Bros, r60 E Quincy
Benoni Joseph, emp WPA, h9 Robinson
Benson Charles A, emp APW, h196 Veazie
" Katherine (Mrs Charles A), emp Norad Mills, h196 Veazie
Bentley Jerrold E, emp SH&Co, r29 Lincoln
" Lydia A, wid Garner, r655 Ashland
" Mabel E Mrs, weaver SH&Co, h29 Lincoln
Benvenuti Emil A, cook Noel's Lunch, r455 State
" John A, emp APW, h455 State
" Nellie (Mrs John A), sub clk PO, h455 State
Bentz Elizabeth Mrs, weaver, r41 Ashland
Benz Edward, ins agt, h1078 Church
" Emma, weaver G Mills, r42 Taft, Greylock
" John, h42 Taft, Greylock
Berard George, mgr North Adams Tallow Co, h145 Ashland
" George O, h904 Mass av, Blackinton
Berasi Angelo, h137 State
Bergen Ethel M, sten HWCCo, r306 Walker, RD1
" Joseph, bkpr WPWks, h22 Chestnut
" Katherine A (Mrs Joseph), bkpr Berkshire Furniture Co, h22 Chestnut
" William, h306 Walker, RD1
Bergendahl Albert W, emp G Mills, h31 Taft, Greylock
" George, emp West's Filling Station, r31 Taft, Greylock
" Henry, r31 Taft, Greylock
" Henry W, emp G Mills, r31 Taft, Greylock
" Virginia M (Mrs Albert W), emp G Mills, h31 Taft, Greylock
Berger Isaac, r19 Washington av
" Joseph, clk, r19 Washington av
" Rose Mrs, h19 Washington av
" Samuel, h124 N Holden
Bergeron Adolphis, steam fitter HMC, h145 Cliff
" Alfred G, emp WSSCo, h259 River
" Alfred G Jr, emp S Spec Co, r259 River
" Alice H, bkpr Mohawk Chief Market, r119 Bracewell av
" Aloysius M, emp Excelsior Printing Co, h119 Bracewell av
" Arthur J, emp WSSCo, h118 Bracewell av
" Delphis, emp HMC, h310 Union
" Elene R, clk Mohawk Garage, r rear 82 Holden (8)
" George, loom fixer HMC, h140 Cliff
" George W, emp WSSCo, h44 South
" Ida, emp HMC, r140 Cliff
" Ida, emp GSCo, r145 Cliff
" Margaret T, emp HMC, r119 Bracewell av
" Maude, emp WSSCo, r145 Cliff
" Moses, emp HMC, r310 Union
" Paul E, emp S Spec Co, r119 Bracewell av
" Raymond G, emp APW, r259 River
" Rita, emp S Spec Co, r259 River
" Russell E, emp BCo, r119 Bracewell av
" Ruth Mrs, seamstress, r31 Potter pl
" William, emp HMCo, h139 Liberty
Berkman Gedaliah Rev, rabbi Chaye Odom Congregation, h17 Royal av
BERKSHIRE APARTMENTS THE J F Waleker mgr, Richmond-Wellington Hotel Co props, 33 Bank c Summer, see p 43
BERKSHIRE AUTO CO Cadillac-LaSalle sales and service 109 South, Pittsfield, see p 24
BERKSHIRE AUTOMOTIVE SUPPLY John E Paddock prop, 106 Eagle, see p 25
" Bakery, Joseph Montagna prop, bakers 147 State
" Barber Shop, Michael Trisorio prop, 39 Bank
BERKSHIRE BEAUTY SHOPPE Mrs Lottie H Harriman prop, 35 Bank, see p 21
BERKSHIRE COAL & GRAIN CO INC coal and grain 2-6 Quincy, pres, Rufus L Brown; treas, George R Heggie; clk, Harry A Walker, see inside back cover

SHAPIRO MOTORS 35 UNION TEL. 269 BROWN ST. TEL. 313
The Largest Selection of Dependable Used Cars in the County

Berkshire county of, clk of courts, Irving H Gamwell; asst clk, Margaret H Walker, Pittsfield
" county of, register of deeds Northern Districy, William B Browne, Adams; Middle, Walter S Dickie, Pittsfield; Southern, Josephine B LeBlanc, Great Barrington
" county of, county treas, Mrs Angeline S Martin, Adams
" county of, dist attorney, Thomas F Moriarty, Springfield; asst dist attorney, Harold R Goewey, Pittsfield
" county of, judge of probate, Arthur M Robinson, S Williamstown; special judge, Hugh P Drysdale, North Adams
" county of, register of probate, William S Morton, Adams
" county of asst register probate, Isabella Kelm, Pittsfield
" county of, sheriff and master of House of Correction, J Bruce McIntyre, Pittsfield
" county of, master House of Correction, Frank E Carley, Pittsfield; deputies, Charles L Frink, North Adams; John J Thompson, Adams; S Albert Noble, Stockbridge; Thomas H Sullivan, Pittsfield; Archie Moore, North Adams; Edwin M Stanton, New Marlborough; Benjamin F Clark, Sheffield; Garrett F Troy, West Stockbridge; Samuel P Blagden, Williamstown; Marshall O Potter, Adams; Joseph C Ballou, Becket; DeWitt Smith, Great Barrington; W Arthur Ford, Lee; Fred N Cummings, Pittsfield; Franklin J Scace, Richmond; Clarence H Warner, Sheffield; E Roys Humphrey, Great Barrington; James R Savery, Pittsfield
" county of, county commissioners, chairman, Robert S Tillotson, Lenox; Frederick H Purches, Pittsfield; James M Coughlin, North Adams. Meeting 1st Tues of each month
" County Recreation Service, Alexander Clement supr, 9 State
" Engraving Co The, textile engravers Weber av, pres-treas, Joseph A Koloc; clk, John L Burns; v-pres, Mrs Bertha Koloc
BERKSHIRE FINE SPINNING ASSOCIATES INC Greylock Division A, cotton goods and yarn mfrs 506 State rd, Greylock, Edward H Arnold supt and asst treas, see p 55
BERKSHIRE FURNITURE CO INC furniture dealers 33-35 Eagle, pres, Julius Lampert; treas, Benjamin Halperin, see p 42
" Greenhouses, Augustus J Schmutz prop, 23 Arnold pl
" Hardware & Farm Equipment Co (Richard F Rowles and Walter J Galusha) 70-72 Union
" Ice Cream Co (Inc), Walter J Craven mgr, ice cream mfrs 105-109-111 Holden
BERKSHIRE LETTER SHOP Mrs Ellen M Brunette prop, multigraphing 280 State rd, Braytonville
" Life Insurance Co The, James F Burns mgr, New Kimbell Bldg (200), 85 Main
BERKSHIRE LIFE INSURANCE CO THE James F Burns dist mgr Lowell M Clucas gen agt New Kimbell bldg (200) 85 Main see p 48
" Lunch, John Florini prop, 33 Holden
BERKSHIRE MILL SUPPLY CO 47 Clapp av, Pittsfield, see p 56
" Monumental Works (William Fairs & Son), monumental works rear 15 Eagle
BERKSHIRE MORRIS PLAN CO OF NORTH ADAMS asst treas-mgr, Mrs Helen V Fallon, 18 Bank, see p 39
BERKSHIRE MUTUAL FIRE INSURANCE CO East c Wendell av ext, Pittsfield, see p 3
BERKSHIRE MUTUAL FIRE INSURANCE CO C C Haskins agt, 103 Main (206) and H A Gallup Agency Inc, local agents for automobiles only Geddes & Crippen, 87 Main
" Optical Co, Frank B Provencher prop, 85 Main (220)
" Roll Covering Co, pres-treas-mgr, Gerald H Baird; sec, Louis A Aumann, 46 Lincoln
BERKSHIRE SCHOOL OF HAIR & BEAUTY CULTURE Mrs Lottie H Harriman prop, 35 Bank, see p 21
" Street Railway Co, William H Marley supt, 76 Main
" Typewriter Exchange, William Dillworth prop, typewriters 80 Ashland
Berkson Charles, r203 Church
" Sadie, r203 Church
" Samuel, h203 Church
Bernard Albert J, emp WPWks, h376 Union
BERNARD ELLEN R (Mrs Sergius), asst librarian Houghton Branch, North Adams Public Library, h39 Harris
" Harry L, farm hand, r Notch rd, Bray
" Helene G emp Boston, r39 Harris
" James A, emp APW, r39 Harris
" Paul L, farmer, h Reservoir rd
" Raoul (Daunais & Bernard), h71 Liberty
" Sergius A, emp APW, h39 Harris
" Sybil M, bkpr N A Hosp, r71 Liberty
Barnardi Dominic, emp Renfrew, h27 Palmer av
" Mary, r27 Palmer av
Bernardo Florence M, emp GSCo, r315 River
" Frank, emp S Spec Co, r315 River
" Joseph, emp APW, r315 River
" Pasquale, h315 River
" Viola M, emp S Spec Co, r315 River
Beron Laura, wid Peter, r561 W Main
BERRY LEON K (Ruth F), asst treas North Adams Savings Bank, h44 Arnold pl
" Mary A, h296 Church
" William H, foreman WPWks, h410 Church
Berthiaume Matilda Mrs, seamstress, h8 Summer (10)
Bertoli George H, local mgr Texas Oil Co, res Adams

Sash, Doors, Interior Finish **THE S. B. DIBBLE LUMBER CO.** 174 STATE STREET

BESSE SYSTEM STORE A Roger Wolcott mgr, clothing and furnishings 57 Main, see un name

The BESSE SYSTEM STORE
Men's and Boys' -----Outfitters-------
CLOTHING OF QUALITY
A. R. WOLCOTT, Mgr.
Tel. 2090
57 Main Street
NORTH ADAMS, MASS.

Bessette Raymond E, mech, h Avenue A
Betourney George, usher Paramount Theatre, r456 Union
" Joseph, weaver HMC, h456 Union
Betti Benjamin F, prop Climax Candy Co, h295 Houghton
" Carrie H, clk 167 State, r165 do
" George C, agt Sinclair Refining Co, r165 State
" Rose (Mrs Vincenzo), grocer 167 State, h165 do
Betts Harry J, agt Ry Exp Agency, h42 State rd, Bray
Beverage Shop The, Clinton E Whitney prop, liquor 33 Ashland
Beverly Charles, emp Pittsfield, h133 Cross rd, Blackinton
" Dorothy (Mrs Charles), emp APW, h133 Cross rd
" George W, emp S Spec Co, h157½ North
" Inez C, wid Leroy, h197 State rd, Bray
Bezzie Frank, emp APW, h2 Millard av, Clarksburg
" Loretta, emp Briggsville, r2 Millard av, Clarksburg
" Thomas, emp APW, r2 Millard av, Clarksburg
Bianco Ernest E, draftsman GE, Pittsfield, r46 Quincy

BIANCO HARVEY H physician and surgeon 103 Main (305), r46 Quincy, special attention to diseases of infants and children, office hours 2-4 and 7-9 p m, tel 820-W, res 820-R, Sunday by appointment, see un name

Office Hours: 2-4 and 7-9 P. M. Sun. by Appointment
Office 820-W Residence 820-R
DR. HARVEY H. BIANCO PHYSICIAN AND SURGEON
Special Attention to Diseases of Infants and Children
103 Main St., 305 Dowlin Bldg.
NORTH ADAMS, MASS.

BIANCO JOHN agt Metropolitan Life Insurance Co, h46 Quincy
" Joseph R, student, r46 Quincy
" Philip J, draftsman Pittsfield, h46 Quincy
" Rita, emp APW, r46 Quincy
" William J, bus Adams, r46 Quincy
Bickford Kenneth J, cashier Swift & Co, r68 Meadow
Bielak Andrew, emp HMC, r5 Potter pl
Bigelow John H, emp GSCo, h393 W Main
" Mary L, nurse r393 W Main
Bill Hazel E, maid 149 Church, r do
Billings Carrey, wid Charles, r368 Union
" Clarence P, iron and sheet metal work 79 Cady, h do
Bill's Garage, William J Richard prop, 177 River
" Pool Room, John P McConnell prop, 30 State
Bingham Arthur M, emp WPWks, h46 State
" Charles E, emp WPWks, h8 Summer (12)
" Clarence H, emp B&M, h44 Bradford
" Doris C, emp Payne & Cumming Hardware Co, r44 Bradford
" Elaine, clk HWCBCo, r44 Bradford
" Lillie B, wid Charles, r55 Quincy
BIONDO SALVATORE (Sam) (Frances), (City Auto Radiator Co), h90 Brooklyn

DURNIN BROTHERS Book and Job Printing
43 CENTER ST. Tel. 803 NORTH ADAMS, MASS.

Bird John B, retired, h174 Richview av, Bray
Birkland Alice Mrs, r437 Main
" Frank D, emp WSSCo, r279 Houghton
" Harold B, emp WSSCo, h89 Center
Biron Dennis, retired, h365 W Main
" Laura, wid Peter, r561 W Main
" Theodore, weaver BCo, h1145 Mass av, Blackinton
Bisgood Harry R, emp APW, h101 North
" Stuart W, student, r101 North
Bishop Clara, wid Max, h21 Church (1)
" Clarence W, emp SWPWks, h17 Prospect
" Dorothy H, clk W T Grant Co, r81 Ashland
" Evelyn L (Mrs Howard F), mill opr Adams, h rear 82 Holden (2)
" Fannie A, teacher Mark Hopkins School, h73 Chestnut
" George, h44 Liberty
" Hilda M, nurse N A Hosp, r81 Ashland
" Howard F, emp Coney Island Lunch, h rear 82 Holden
" Kenneth G, emp Bennington, Vt, h46 Marietta
" L Effie, emp HMC, r81 Ashland
" Mertie A (Mrs Robert M), emp General Cleaners, h8 Bethel
" Merton D, yard clk B&M, h81 Ashland
" Rexford L, farmer, h Houghton, Clarksburg
" Robert M, emp WPWks, h8 Bethel
" Walter E, salesman Jones Motor Sales, r31 Blackinton
" William, clk A & P Tea Co, h8 Rand
" William M, h352 Houghton
" —see Levesque
Bissaillon Adeline Mrs, r1080 Mass av, Blackinton
" Albert L, emp HMC, h117 Gallup
" Alice, wid Joseph, h108 Meadow
" Amedee, janitor City Hall, r120 Meadow
" Andrew J, shoe cutter WSSCo, h11½ Meadow
" Armand A, emp S Spec Co, h73½ Furnace
" Arthur E, fireman NAFD, h42 Folsom
" Arthur J, emp WPWks, r29 Rand
" Beatrice E, emp S Spec Co, r123 Meadow
" Bernard P, emp HMC, r40 Folsom
" Della (Mrs Albert L), emp HMC, h117 Gallup
" Edward J, asst foreman HMC, h40 Folsom
" Eliza, wid Joseph, h29 Rand
" Francis, janitor Drury H S, h79 E Quincy
" Gordon, emp Jayne's, r117 Gallup
" Harry C, truck driver M Schmidt & Sons, h123 Meadow
" Hector O, r29 Rand
" Henry L, emp HMC, r40 Folsom
" Hilda, phone opr, r RD1
" Homer, emp APW, h142 Ashland
" Isaie, retired, h120 Meadow
" Joseph, clk C V W Jayne & Son, r16 River (9)
" Lena, emp WSSCo, r120 Meadow
Bissaillon Leo, emp GSCo, r56 Jackson
" Lillian A, emp HMC, r40 Folsom
" Marie, dom, r120 Meadow
" Marie L, emp WPWks, r56 Jackson
" Raymond A, janitor Mark Hopkins School, h110 Winter
" Victor J, emp WPA, h rear 77 Holden
Blackall Harry L, h83 Ashland
" Walter D, trainman B&M, r83 Ashland
Blackinton Co Inc, woolen mfrs 1438 Mass av, Blackinton, gen mgr, Joseph P Love; pres-treas, John H Waterhouse; v-pres Herman J Waterhouse
" Coal Co, Charles E Kronick prop, 153 River and 1438 Mass av, Blackinton
" Katrine, h1391 Mass av, Blackinton
" Store, Samuel Richton prop, grocers 1438 Mass av, Blackinton
Blain Alexander, barber shop 27 Main, h34 Harrison av
Blair Amanda, wid Albert, h90 Eagle
" Arthur, r90 Eagle
" Arthur, emp WPWks, h53 Holden
" Charles C, h295 Beaver
" Clara A, emp G Mills, r90 Eagle
" Clarence A, emp J J Newberry Co, r1078 S Church
" Dorothy, dom, r40 Brooklyn
" Emma (Mrs Theodore), emp S Spec Co, h25 Feige
" Ernest A, emp Briggs Farm, h1078 Church
" Forest, emp Norad Mills, h72 Richview av, Bray
" Francis, emp Briggsenter, r40 Brooklyn
" Frank, lab, r53 Holden
" Frederick, h25 Phoenix
" George C, emp JHMCo, r457 W Main
" Helen, wid Dennis, emp Adams, r82 Eagle
" Helen B, clk JJ Newberry Co, r90 Eagle
" Henry E, carp, h80 Franklin
" James H, emp APW, h30 Brooklyn
" James H, h53 Holden
" James H Jr, emp APW, r40 Brooklyn
" Joseph R, emp BCo, h137 Reed
" Leo, emp Norad Mills, r90 Eagle
" Leionel, emp Noel's Lunch, r129 Ashland
" Mildred, emp SH&Co, r295 Beaver
" Raymond, lab, h16 River (11)
" Theodore, emp S Spec Co, h25 Feige av
" Victor, emp S Spec Co, r90 Eagle
" William A, retired, r41 Marion av, Bray
" William R, musician, r1078 Church
Blake Ernest W, mach Auto Replacement Parts Co, h69 Holden (27)
" Frank N, emp City Eng office, h15 Highland av
" Herbert E, spinner G Mills, h1501 Mass av, Blackinton
Blanchard Charles A, emp Popps Bakery, r20 Ryan's Lane
" Doris H, emp S Spec Co, r5 Ballou
" Dorothy H, emp GSCo, r133 Ashland
" Florence A Mrs, emp NET&TCo, h56 Central av
" Francis R, emp S Spec Co, h178 Bracewell av

YARTER COAL CO. - Phone 9
24 ASHLAND STREET ALL COAL WEIGHED ON CITY SCALES

Blanchard George W, clk 8 Miner, h168 Union
" Harold L, mgr Berkshire Furniture Co, h103 Main (405-406)
" Harvey, grocer 8 Miner, r98½ Main
" Hugh G, plant supt Swift & Co, r297 River
" Leo, emp APW, h121 Reed
" Leon E, teller N A Nat Bank, h70 Yale
" Lillie N, wid William E, h235 E Quincy
" Luella (Mrs Nelson E), emp WPWks, h10 Miner
" Margaret, emp W T Grant Co, r104 Veazie
" Margaret C, clk W T Grant Co, r104 Veazie
" Marion C, emp S Spec Co, r178 Bracewell av
" Maude A, music teacher, h20 Marietta
" Nelson E, emp WSSCo, h10 Miner
" Norman W, rural carrier, h674 Union
" Robert L, emp GSCo, h28 Wesleyan
" Robert V, emp HMC, r674 Union
" Ralph V, emp S Spec Co, r5 Ballou
" Verne, h5 Ballou
" Walter M, emp SH&Co, h133 Ashland
Blanquart Alphonse C, lab NBGCo, res Stamford
" Edward C, emp NBGCo, r20 W Main
" Henry, weaver HCM, h156 Liberty
" Henry C, emp HMC, h192 Union
" Marie, dom 20 Miner, r do
" N Alphonse, meter reader NBGCo, h339 Houghton
Blanshan Ida A, wid George, r45 Windso ter
Blassi James, lab, r19 Holden Lane
" Lena M, r90 Brooklyn
" Maria Mrs, h90 Brooklyn
Blay Godfrey Jr, emp William Less & Co, h49½ Center
Blazejewski Mary A, dom 245 Church, r do
Bleau Albert, emp Snyder Coal Co, r374 Main
" David, lab, r405 River
" Edward, r405 River
" Harris A, emp APW, h374 Main
" Jessie (Mrs Harris A), emp HWCBCo, h374 Main
" Lillian A, student, r1586 Mass av, Blackinton
" Mederic J, emp Williamstown, h1586 Mass av, Blackinton
" Raymond E, emp DICo, r1586 Mass av, Blackinton
" Roma, emp W T Grant Co, r1586 Mass av, Blackinton
" —see Ballou
Bliss Abbie, wid Henry, h40 Arnold pl
" Business College, 82 Main, pres-treas, Sherman McVeigh; v-pres, R M Weisgarber
Blodgett Earl, retired, r73 Furnace
Blondin Albert D, const wkr, h61 Willow Dell
Blouin Charles H, emp S Spec Co, r335 Main
" Euclide, warehouse mgr Federal Surplus Commodities, h335 Main
" Marcella S, sten Durnin Bros, r335 Main
" Walter P, emp Model Laundry, r335 Main
Blouin —see Belouin
Blue Spruce Rooms, Mrs Maud H Rich prop, 496 W Main
Blythe Annie E, h204 Eagle
" William, retired, h59 Chestnut
Bobeu—see Barber
Boddette Dorothy Mrs, emp Norad Mills, h73 Holden
Bogus Anna, dom, r46 Front
" Anthony, watchman, h46 Front
" Celia, dom, r46 Front
Bohl Charles A, emp WPWks, h291 River
" Edwin C emp WPWks, h239 River
" Harold A emp APW, h222 State rd, Bray
" Margaret E, emp WSSCo, r291 River
" Robert, emp WPWks, h430 River
" William, patrolman, r 291 River
Boillat Armand P, emp APW, h27 Veazie
" Barbara (Mrs Woodrow) emp SSpec Co, r129 Beaver
" Eva C Mrs Armand P), emp S Spec Co, h27 Veazie
" Gerald, emp Modern Dairy,r27 Veazie
" Woodrow emp SSpec Co, r129 Beaver
Boire Horace, emp WPWks, r1 Grant
Boisjolie Desire, emp NBGCo, h295 Houghton
" Ralph, emp SSpec Co, r295 Houghton
" Raymond B, emp NBGCo, r210 Church
Boisvert Charles E, r36 William
" Stephen A, com trav Cota-Kane Co, h36 Williams
" —see Greenwood
Boland Isobel M, sten J E Magenis, r6 Elmwood av
" J Bernard, lawyer Richmond Hotel annex 9 State n Main, h6 Elmwood av
" Mary J, wid Bernard J, h286 Main
" William P emp W Less & Co, r286 Main
Bolduc William J, emp S SpecCo, h14 Gallup
Boler Jean T, emp Richmond Hotel, h22 Nelson
Bolger—see Boulger
Bolus Latifie, wid Joseph A, h12 Millard
" Roger J, r12 Millard
Bombard Amos, r76 W Main
" Edgar, lab, r76 W Main
Bombardier Adrian, emp HMC, r94 Beaver
" Bernadette (Mrs Firmus) emp HMC, h8 Rand
" Firmus, emp G Mills, h8 Rand
" Fredelin, emp HMC, h133 Beaver
" George, emp HMC, r82 Beaver
" Henry, loom fixer HMC, h94 Beaver
" Honorius, emp HMC, h98 Beaver
" Joseph, musician h25 Quincy
" Lucinne, emp HMC, r98 Beaver
" Marceline, emp SSpecCo, r98 Beaver
" Oliver, emp APW, h13 Furnace
" Oscar, retired, r94 Beaver
" Rita, emp HMC, r133 Beaver
" Roger, emp WPWks, r98 Beaver
" Romain, emp HMC, h30 Folsom
" Rose M, cloth opr HMC, r82 Beaver
" Sylibert, loom fixer HMC, h82 Beaver
" Valmore agt Prud Life Ins Co, h440 Union

PETRI'S CLEANING, DYEING and FURRIERS Skirt and Dress Pleating, Altering, Cleaning and Pressing. 8-10 River St. cor. Eagle St. Tel. 659. Branches Adams, Mass.; Hoosick Falls, N. Y.

Bona Alfred J, mech Allen's Battery Shop, r1 Millard av, Clarksburg
" Alexander, carp, h1 Millard av, Clarksburg
" Alfred J, r1 Millard av, Clarksburg
" Gino M, clk 51 Holden, h39 N Holden
" Helen (Mrs Gino M) bkpr Pizzi Store, h39 N Holden
Bonard John, emp Norad Mills, r8 Lincoln
Bond Addie, r31 Bracewell av
" Alfred L, head janitor Drury High School, h413 State
BOND FRANK A (Margaret W), office 85 Main (600-602), New Kimbell Bldg, pres Hoosac Savings Bank, pres North Adams Chamber of Commerce and sec North Adams Garnetting Co, h State, RD3, see p 28 and 29
" Samuel J, h31 Bracewell av
Boni Cesare, stone mason, h445 Walnut
Bonnar Lydia M, wid David, h11 Davenport
Bonneville Antonio, h54 Richview av, Bray
" Arthur J, emp APW, h234 Kemp av
Bontempi John, r163 State
" Maggie Mrs, h163 State
" Peter A, emp APW, h5 Irving av
BONVOULOIR ADRIEN (Gladys M), insurance and real estate 85 Main (304), and city treas, h78 Yale, see p 47
BONVOULOIR ARMAND L (Antoinette), asst treas Hoosac Savings Bank, h53 E Quincy
Booking Elizabeth, dom, h69 Holden
Boone Sheldon, mgr J C Penney, h243 Eagle
Booth George, h98½ Main
" Gilbert A, roofer 62½ Center, h62 Morris
" Harriet, wid Herbert L, r4 Church pl
" Herbert E, carp, h115½ Brooklyn
" Lucy (Mrs Herbert E), emp APW, h 115½ Brooklyn
Boothman Louise (Mrs Thomas), (Boothman's Flower Shop), res Williamstown
" Thomas (Louise), (Boothman's Flower Shop), res Williamstown
Boothman's Flower Shop (Thomas and Louise Boothman), 62½ Main
Bordeau Celia K, mgr The Jean Hat Shop, r Berkshire Apts (202)
Borden Alfred, emp Pittsfield, h33 Washington av
" William, janitor, r450 Church
Borell Arthur, r City Infirmary
Borowski Adolph L, millwright WPWks, h35 Central
" Charles, emp APW, r390 Houghton
" William, r390 Houghton
Bortoloti John emp APW, h83 Furnace
Boschetti Anthony, emp B&M, h130 Witt av
" Dominick, bus Adams, h46 Williams
" Felix, emp Nat Shoe Rep, h2 Secor av
" Fred, emp APW, h75 Brooklyn
" Gennaro (Sharkey & Boschetti), h320 Beaver
" James V, emp Paramount Theatre, r75 Brooklyn
" Joseph, h33 Ryan's Lane
Boschetti Lawrence, emp APW, r75 Brooklyn
" Louis, auto mech, r75 Brooklyn
" Mary, r75 Brooklyn
" Victor, r75 Brooklyn
" Victor A, clk 94 Main, h599 W Main
Boseley Raymond emp NBGCo, h210 Church
Boshoff Ada, wid Phillips, h1 Morgan av
Bossano Michael, emp APW, h405 River
Boston Mutual Life Ins Co, Clifton B Powers supt, 85 Main (415)
BOSTON STORE Henry E Marsh mgr, dept store 67-71 Main, see p 2
" & Albany Railroad (Pittsfield and North Adams Branch), Depot sq, ticket agt, Remi Beaudry; John E Callahan, frt agt, Depot sq
" & Maine Railroad (Fitchburg Division) passenger station Depot sq, ticket agt, Remi Beaudry, freight depot 75 State, Thomas A Dwyer, gen agt; Harry M Straub, agt, Depot, Greylock and agt byd 1438 Mass av n Blackinton Mill
Bostwick Emerson E, retired, h32 Center
" Wallace J, emp SH&Co, h rear 77 Holden
Bouchard Fred, emp B&A, h2 Crowley av
" George E, emp APW, h Burdickville
" Joseph, h90 Meadow
" Paul F, emp APW, h30 Dover
" —see Bechard
Boucher Albert, r238 Beaver
" Albert H, emp WPWks, r30 Northern Lights av
" Armand emp G Mills, h238 Beaver
" Arthur P, emp BM, r502 Union
" August, emp WPWks, r30 Northern Lights av
" Camille, ins agt, h6 W Main
" Emil, emp Briggsville, h288 Main
" George T, carp h502 Union
" Helen C, emp Model Laundering Co, h103 Main (422-423)
" Henry, emp G Mills, r3 Furnace
" Laura (Mrs Wilfred) emp G Mills, h14 Montgomery
" Leonard, emp WPWks, r30 Northern Lights av
" Philip emp SSpecCo, r30 Northern Lights av
" Rose, wid Lawrence, h30 Northern Lights av
" Wilfred, emp WPWks, h14 Montgomery
Bouchey Clara (Mrs Fred), emp G Mills, h129 Protection av, Greylock
" Fred, emp G Mills, h129 Protection av, Geylock
Boudreau Annette M, emp G Mills, h125 Protection av, Greylock
" Henry, emp G Mills, r125 Protection av, Greylock
" Lawrence, emp G Mills, r125 Protection av, Greylock
" Leo, emp G Mills, r125 Protection av, Greylock
" Leonard, emp G Mills, r125 Protection av, Greylock
" Peter, gardener, h52 Phelps av, Greylock

NOEL INCORPORATED Fuel, Pump and Speedometer Service
TELEPHONE 320 218 ASHLAND STREET

Boudreau Peter Jr, emp G Mills, h125 Protection av, Greylock
" Rose Mrs, clk Molly's Bakery, r143 State
" —see Boudreau
Boughner Harry R, mgr J J Newberry Co, h 193 Church
Boulanger Philip, emp HMC, h384 Main
Boulerice Arthur, sta eng HMC, h10 Ryan's Lane
Boulger Frank M, foreman State Forestry Dept, h309 Beaver
" James F, emp APW, h rear 71 N Holden
" John, emp APW, r98½ Main
" William H, r112 Main
" —see Bolger
Bourassa Albina M, r549 State rd, Greylock
" Alfred J, clk 459 State rd, Greylock, h461 do
" Arthur, emp G Mills, r549 State rd, Greylock
" Deliva M, emp G Mills, r549 State rd, Greylock
" Loretta M, emp G Mills, r549 State rd, Greylock
" Olivine, wid Joseph H, h549 State rd, Greylock
" Yvonne M, emp G Mills, r549 State rd, Greylock
Bourdeau Victor, emp HMC, r465 Union
" —see Boudreau
Bourdon Albert A, emp APW, r176 Meadow
" Alfred J, emp WSSCo, h54 Willow Dell
" Charles, emp SSpecCo, r176 Meadow
" Constance R, r426 Main
" Doris M, emp SSpecCo, r34 Hall
" George A, emp GSCo, h176 Meadow
" George D, emp Modern Dairy, h42 Meadow
" Henry E, elec, h426 Main
" Henry E, emp WSSCo, r31 Union
" J William, PO carrier, h34 Hall
" John, retired, h59 Willow Dell
" Mary A Mrs, r12 Briggs
" Norman emp SSpecCo, r34 Hall
" Norman C, emp APW, r426 Main
" Raymond, emp WPWks, r426 Main
" Rose (Mrs Alfred J) emp Model Laundry, h54 Willow Dell
" Thomas C, candy mkr Adams, r426 Main
" Yvonne I, emp SSpecCo, r176 Meadow
Bourell Arthur A, r State, RD3
" George J, lab, r28 Bank
" Royal, emp city, h56 Rand
Bourgeois Arthur, emp HMC, r103 Glen av
" Henry, junk dealer 317 W Main, h do
" Jeannette C, dom r103 Glen av
" Joseph D, watchman HMC, h103 Glen av
" Juliette G, emp SSpecCo, r103 Glen av
" Olive A, emp HMC, r103 Glen av
" Valmore H, clk 226 Houghton, h87 Summit av
" Yvette V, r317 W Main
Bourquin Blanche, hskpr 188 Main, r do
Bourie Brace, emp SH&Co, rBerkshire Apts
Bousquet George, plumber, h69 Willow Dell
" Hannah, wid George J, h40 Taft, Greylock
Bousquet William, plumbers helper, r69 Willow Dell
Boussalion—see Bissailion
Boutin Joseph H Rev, pastor Holy Family Church, h1215 Mass av, Blackinton
" Leda, hskpr 228 Main, r do
Boutwell Dorothy Mrs, emp SSpecCo, r188 E Quincy
" Jedediah D, time kpr Williamstown, h1259 Mass av, Blackinton
Bouvier Anna, wid Adelore, r35 Whitman
" Athanase, emp APW, h185 North
" Bernadette, bkpr Feder Furniture Co, r 185 North
" George H, emp Shapiro Motors, h20 Porter
" Lena M, sten APW, r185 North
Bowe George H, agt Pure Oil Co, res Adams
" William E, h231½ Main
Bowen Alice J, bkpr N A Beef & Produce Co, r84 Washington av
" Faxon const eng, h11 Hall
Bower Sarah, h181 Church
Bowers Mary A, wid Frederick C, h84 Eagle
Bowes Donald J, prop Corner Cafe, h32 West End ter, Bray
" Francis H, r53 Jackson
" Francis L, const foreman, r20 Bank
" Helen, wid John, h20 Bank
" James A Jr, lawyer Pittsfield, r112 Eagle
" Kathryn M, nurse Newark, NJ, r112 Eagle
" Nellie, wid James A, h112 Eagle
" Patrick, h73 Holden
" Sarah M, h53 Jackson
Bowman Elihu N, emp city infirmary, h rear 49 Holden
" Frank J, emp Ry Exp Agency, h33 Bracewell av
" Grover C, pres State Teachers College, h375 Church
" Margaret L, nurse, r375 Church
" Rose Marie Mrs, physician 103 Main (301-302), h do (309-10-11)
Boyd Alice (Mrs William E), emp HMC, h32 Holden
" Byron E, farmer, h656 Ashland
" Harold E, asst janitor Mark Hopkins School, r656 Ashland
" Leon O, carp, h11 Bond
" Mildred W, student, r478 Church
" Pliny C, chef B&M, h478 Church
" William E, truck driver, h32 Holden
Boyden Lillian, teacher State Teachers College, r Taconic Hall
Boyer Alfred E, emp SSpecCo, h321 Beaver
" Archie J, mgr 261 River, res Adams
" Arthur, emp Corner Cafe, r18 Richview av, Bray
" Ernest A, h4 Richview av, Bray
" Ernest N, emp GSCo, h4 Richview av, Bray
" Harry E, fireman NAFD, r25 Gallup
" Henry A, butcher 437 W Main, h18 Richview av, Bray
" Horace, emp WPWks, r1 Grant
" Joseph E Jr, lab, h447 River

AWNINGS with Service **M. SCHMIDT & SONS** 42 ASHLAND ST. TEL. 1825

Boyer Joseph E Sr, h25 Gallup
" Lillian (Mrs Alfred E) emp SSpec Co, h321 Beaver
" Mildred (Mrs Ernest N), emp SH&Co, r4 Richview av
" Ora, emp HMC, r25 Gallup
Boylan Catherine A, emp WPWks, r54 Chase av
" Martina M, emp Adams, r53 Brooklyn
Bracewell Anna, wid John, r38 Wall
Brackett Ethel T Mrs, office mgr GSCo, r Wellington Hotel
" Horace, emp GSCo, r Wellington Hotel
Brackley Helen, clk J P Brackley & Co, r16 Holden
" James H (John P Brackley & Co), h107 North
" John E (Forsland & Brackley), r16 Holden
" John P (John P Brackley & Co), h1 Elm
" John P & Co (John P and James H Brackley), news dealers 53 Main
" Joseph, emp APW, r57 Holbrook
" Mary (Mrs Joseph), sten Norad Mills, r57 Holbrook
" Walter J, bkpr Norad Mill, h408 W Main
" William M, h74 Frederick
Bradbury Alice E, visitor public welfare, r126 North
" Francis T, foreman APW, h17 South
" Lawrence E, emp APW, h126 North
" Lawrence E Jr, emp APW, r126 North
Bradford Alice S, teacher Windsor, r23 Holbrook
" Fred L, gas and oil 118 Eagle and druggist 116 Eagle, h23 Holbrook
" Herbert L, h69 Chase av
" Lillian V, r69 Chase av
" Stephen T, clk 116 Eagle, r23 Holbrook
Bradley Anna E, wid William, h17 Hall
" Celia H, asst bkpr N A Transcript, r17 Hall
" Della J, wid Elbert W, h61 Summit av
" Florence G, r17 Hall
" George W, optometrist 85 Main (509), h45 Montana
" Grace, dom, h rear 68 Park av
" Maurice W, lab, r61 Summit av
" Orson U, office mgr BLCo, h37 Beacon
" Victoria, wid Charles A, h41 Harris
Bradley's Beauty Shop, Mrs Mabel Coon prop, 85 Main (204)
Brady Charles E, supt G Mills, r Wellington Hotel
" Katherine Mrs, emp GSCo, h71 rear N Holden
" Matthew, emp APW, r31 Main
Brainard Lillian E, wid Frank G, h67 Liberty
Bramble Sarah, wid Fred, h1428 Mass av, Blackinton
" Warren F, emp BCo, r1428 Mass av, Blackinton
Branche Lea, wid Jules, emp HWCBCo, r137 Reed
Brandon Louis, h7 Prospect, Blackinton
" Serena, emp BCo, r7 Prospect, Blackinton
Brannic Sarah, h157 State
Brassard Amos B, moulder JHMCo, h15 Kemp
" Charles V, emp WPWks, r15 Kemp
" Joseph, retired, r307 River
Brassord Constance A, cashier W T Grant Co, r School, Clarksburg
" Francis J, stockman W T Grant Co, r Frank Clark
" Frank, retired, h School, Clarksburg
" Laura, emp S Spec Co, r Frank Brassord
Bratcher Diantha Mrs, dom, h 271 State
Brawnwalder Henry D, h48 Spring
BRAYTONVILLE GARAGE Anthony C Cermenaro prop, auto repairing 10 State rd, Bray, see p 25
" Store (Louis A Meunier and Philip L Guenette), 580 N Main
Brazeal Lillian A Mrs, h225 Main
" Richard E, emp BCo, r225 Main
Brazeau Arthur, emp WPWks, h37 Phelps av, Greylock
" Blanche M, clk George Brazeau, r592 State, rd, Greylock
" Charles F, emp GSCo, r31 Veazie (2)
" Edward, emp WSSCo, h31 Veazie
" Frank, emp APW, h57 Montgomery
" George, grocer 592 State rd, Greylock, h do
" Gertrude (Mrs Arthur), emp S Spec Co, h Phelps av, Greylock
" Raymond, emp HMC, r31 Veazie (2)
" Vincent E, emp WSSCo, r31 Veazie (2)
" —see Brasseau
Breach John, retired, r69 Main (5)
Breault Anne M, waitress Hub Restaurant, h46 Marshall
" Florence, emp HWCBCo, r149 Bracewell
" William, USA, r149 Bracewell
Breda John, emp APW, r215 River
" Joseph, emp APW, h215 River
Breed Jane, sten JHMCo, res Williamstown
Breen Bridget C, wid Cornelius J, h 54 Marietta
" David W, r36 Whitman
" Delia, wid David, dom 58 Church, h324 Ashland
" John R, emp N Y City, r36 Whitman
" May (Mrs Timothy T), emp HMC, r36 Whitman
" Michael, retired, r129 E Quincy
" Nellie, wid John, h36 Whitman
" Thomas J, emp Quadland's Flowers, h129 E Quincy
" Timothy T, r36 Whitman
" Timothy F, pres-treas W G Roberts Co, h 21 Blackinton
" William F, clk APW, r54 Marietta
Breneman William H, paper wkr Monroe Bridge, h rear 82 Holden (7)
Brennan Edward C, mech Spofford Motors, h504 Church
" Hanora M, chief welfare wkr Adams, r 336 Ashland
" J Ada, wid Edward F, h336 Ashland
Bresbois Adelard, emp 245 Church, h125 Liberty
" Charles J, emp N A Hosp, h11 Bryant

BURLINGAME & DARBYS CO. HARDWARE, IRON AND STEEL
TELEPHONE 41 64 MAIN STREET Money Back if Not Satisfied

Bresbois Wilfred, auto mech Jones Motor Sales, r 11 Bryant
" —see Brisbois
Bressett M Lillian, clk 470 Union, r505 do
" Stephen, grocer 470 Union, h505 do
Bresnahan Cornelius (Bresnahan & O'Connell), r31 Union
" & O'Connell (Cornelius Bresnahan and Cornelius O'Connell), tavern 31 Union
Bresnehan Margaret Mrs, r23 Walnut
" Robert L, grocer 215 State, h23 Walnut
Bressett Albert, emp G Mills, r120 Protection av, Greylock
" Anthony, weaver, h596 State rd, Greylock
" Emma, wid Albert, r87 E Quincy
" William E, mach G Mills, h120 Protection av, Greylock
Bressette Cyris, farmer, h Notch rd, Bray
" David, truck driver BC&GCo, hW Shaft rd
" Dorothy E, asst music supv pub schools, r1212 Mass av, Blackinton
" Eugene, weaver B Co, h1212 Mass av, Blackinton
" Margaret, wid Edgar D, h37 Phelps av, Greylock
" Veronica I, emp APW, h1212 Mass av, Bray
" —see Bressett
Brewer Bertha, emp WPWks, r19 E Quincy
BREWER BROS INC Theron H Perkins mgr, Reo trucks and DeSoto and Plymouth sales and service 277 Ashland, pres, Gilbert M Brewer; v-pres, Theron H Perkins; treas, Edwin A Brewer, see p 24
" Charles, emp WPWks, r72 Quincy
" Charles H, h287 Ashland
" Charles L, clk Mohawk Chief, r287 Ashland
BREWER EDWIN A treas Brewer Bros Inc, res Pittsfield
" Elmer D, mech Brewer Bros Inc, r128 Corinth
" Gertrude A, wid Edgar, h363 Ashland
" Gertrude F, wid Walter A, h128 Corinth
BREWER GILBERT M pres Brewer Bros Inc, res Pittsfield
" Ida M (Mrs Charles H), maid Wellington Hotel, h287 Ashland
" Joseph, blacksmith JHMCo, h573 W Main
" Margaret, wid Francis, h19 E Quincy
" Nettie G (Mrs Wallace L), (Mayfair Beauty Salon), h12 Bethel
" Wallace L, emp WPWks, h12 Bethel
Brice Florence, emp APW, r129 Glen av
" Henry C, clk APW, h129 Glen av
" Margaret, emp 376 Church, r do
Brick John, r36 Holden
Bridge Rupert, engraver WPWks, h199 Main
Bridges Myra, wid Charles, r72 Central av
" Ralph D, foreman APW, h72 Central av
" Theodore C, cashier Armour & Co, r Y M C A
Bridgman Margaret V, wid Thomas J, h80 Chase av
Brien Azelia Mrs, emp Mrs Josephine Porter, h40 Walker
" Telesphore, emp HMC, r40 Walker
Brierley Harry, emp APW, r Berkshire Apts
" Harry W Jr, clk C H Cutting Co, h149 Glen av
" Robert, r25 Quincy
Briggs Adam H, emp G Mills, h53 Willow Dell
" Byron G, violin teacher 140 Main, r do
" Frances E, wid Charles A, r60 Porter
" Francis, r39 Tremont
" Hallick, r40 Jackson
" Harlow, emp Swift & Co, r40 Jackson
" Harold, r39 Briggs
" Laura (Mrs Adam H), emp G Mills, h53 Willow Dell
" Minnie B, wid Fred B, r74 Marion av, Bray
" O Herman, auto mech, h39 Tremont
" Ruth R Mrs, bkpr Isbell Elec Co, r999 Mass av, Blackinton
Brigham Dorothy M, teacher Fairfield, Conn, r23 Hall
" Helen, wid Allen E, h23 Hall
" Herbert P, emp APW, h1521 Mass av, Blackinton
" Leonard A, foreman APW, r23 Hall
" Lillian A, clk GSCo, r23 Hall
" Vivian (Mrs Herbert P), emp GSCo, h 1521 Mass av, Blackinton
Brignol Mary L Mrs, emp G Mills, h595 State rd, Greylock
" Peter, farm hand, r1663 Mass av
Brike Dominic J, emp JHMCo, r58 Lincoln
Bringan Annie, sewer BCo, r Church Hill, Blackinton
" George, emp BCo, r rear 1413 Mass av, Blackinton
" Jean, wid George H, h Church Hill, Blackinton
" Lawrence G, emp BCo, h43 Leonard, Blackinton
" Susan, wid George Jr, emp BCo, h rear 1413 Mass av, Blackinton
Brion Andrew H, emp B&M, h98 Johnson
Brisley Henry, emp city, hEagle, Clarksburg
Broaddus Carlyle, asst supt Prud Life Ins Co, h85 Notch rd, Bray
Brock Herbert J, mgr NET&TCo, rHotel Wellington
BRODERICK ANNA D mgr M Lurie & Co, r35 Blackinton
" Edward J, r519 Union
" Elizabeth A, clk M Lurie & Co, r35 Blackinton
" Elizabeth E, wid Patrick, h405 Eagle
" James, trucking 519 Union, h do
" James F, emp HMC, h495 Union
" James J, foreman GSCo, h3 Brooklyn ter
" Kathryn, wid James, r495 Union
" Mary R, clk M Lurie & Co, r35 Black
" Mary A, hairdresser 103 Main (520), h do
" Mary A, emp WPWks, r495 Union
" Maude (Mrs James F), emp HMC, h495 Union

SHAPIRO MOTORS EXPERT REPAIRS DEPENDABLE GREASING
35 UNION PHONE 269 ROAD SERVICE

Broderick Raymond R, emp NBGCo, h421 Eagle
" Rose A W, emp S Spec Co, r405 Eagle
" William H, registrar of votes, h35 Blackinton
Brodeur Elizabeth, clk F W Woolworth Co, r137 River
" Frances Mrs, r205 Main
Brondoni Henry, emp APW, h5 Secor av
" Peter, r5 Secor av
Bronson Helen wid Walter h15 River
" Mary, student, r15 River
Brooker Frank O, h79 E Quincy
Brookman Allen, emp 1010 State rd, Blackinton, r do
Brooks Albert, carp, h Walker, Clarksburg
" Albert D, emp Crystal Lunch, r8 Luther
" Arthur D, emp APW, h School, Clarksburg
" Arthur L, emp Briggsville, r137 Beaver
" Clara, emp Model Laundering Co, r23 Gleason, Clarksburg
" Edward A, emp GSCo, r464 State
" Edward J, janitor Dist Court, h480 W Main
" Edward J Jr, r480 W Main
" Emma, r8 Luther
" Ernest E, carp, h4 Richview av, Bray
" Evelyn, r8 Luther
" Harriet F, r12 Hudson
" Henry, emp G Mills, h18 Rand
" Henry, emp SH&Co, r107 Beaver
" Henry A, emp WSSCo, h School, Clarksburg
" Jessie, emp HMC, h37 High
" Joseph, lab, h481 State
" Levi, h8 Luther
" Levi, spindle setter HMC, h137 Beaver
" Margaret, wid Joseph, h23 Gleason, Clarksburg
" Mary E, wid Herbert, h464 State
" Oleada, r107 Beaver
" Olive, emp Briggsville, r137 Beaver
" Ora M, wid Franklin A, r29 Chase av
" Pauline Mrs, emp HMC, r380 Main
" Rachel, emp SH&Co, r Albert Brooks
" Richard S, efficiency clk APW, h37 High
" Silas H, retired, h19 Church
" Silas Jr, emp WPWks, h107 Beaver
Brosseau Alfred J, emp APW, h61 Center
" Beatrice H, r60 Summer
" Clifford F, lab, h rear 77 Holden
" Edna R (Mrs Raymond A), nurse 137 Front, r do
" Gertrude R, r147 Cliff
" Harvey, emp HMC, r147 Cliff
" Homer, emp Banker Cigar Co, r73 Holden
" J Patricia, r60 Summer
" Joseph, emp WPWks, h147 Cliff
" Marion E, emp GSCo, r61 Center
" Minnie A Mrs, h73 Holden
" Muriel L, r60 Summer
" Raymond A, slsman 231 State, h137 Front
" Wilfred A, physician 62 Summer, h60 do
" —see Brusseau
Brothers Albert, emp GSCo, h366½ Houghton
" Bert, emp NBGCo, res Stamford
" Charles, emp WPWks, r16 N Holden
" Donald S, clk APW, r1497 Mass av, Blackinton
" Edmond J, grocer 406 Houghton, Clarksburg, h do
" Edward, h16 N Holden
" Francis J Sr, h416 Main
" Gerald L, clk 66 Union, r39 Hudson
" Gladys M, r39 Hudson
" Gwynedd E (Mrs Donald S), clk APW, r1497 Mass av, Blackinton
" Lawrence, emp S Spec Co, h7 Fairground av, Bray
" Louise N, h411 Houghton, Clarksburg
" Meddie M, r411 Houghton, Clarksburg
" Napoleon L, salesman Jewell Tea Co, h39 Hudson
" Ronald W, teller N Adams Nat Bank, res Stamford, Vt
" Rose, r411 Houghton, Clarksburg
Brouillette Alphonse C, emp NAF&GCo, h11 Auburn av
" Geraldine, r rear 77 Holden
" Harry J, lab, h15½ Eagle
" Henry, lab, r33 Bank (125)
Brousso E William, lab city, h287 River
Brown Agnes, r248 Houghton
" Alexander, emp S Spec Co, h596 State rd, Greylock
" Alice T, wid Orland J, h268 Church
" Archie C, emp WPA, h3 Gregory
" Archie C, lab, h73 Holden
" Austin B, emp APW, r158 North
" Betsey E, student N A Hosp, r do
" Catherine F, emp WPWks, r248 Houghton
" Charles L, chauffeur, r55½ River
" David H, emp APW, r133 Cross rd, Blackinton
" Delos M, emp APW, h158 North
" Edward, r248 Houghton
" Elizabeth M, wid Clarence A, h68 Cherry
" Ellen, wid Charles E, h55½ River
" Ernest J, emp GSCo, h123 Francis
" Eunice (Mrs Norman L) emp Briggsville, h4 Millard av, Clarksburg
" Forrest I, emp NET&TCo, h51 Burnham
" Frank R, eng GSCo, h67 E Quincy
" George J, emp WPWks, h156 Brooklyn
" George L, r102 River, Blackinton
" Georgianna, wid J Henry, h156½ Brooklyn
" Harold C, emp S Spec Co, h170 North
" Harold W, janitor N A Nat Bank, h101 Franklin
" Harriet E, prin Freeman School, h22 Marietta
" Helen E, student, r1268 Mass av, Blackinton
" Helen M, student, r154 Pleasant
" Hollis E, emp Norad Mills, h31 River
" Howard, weaver Norad Mills, r31 Main
" Isabel C, emp APW, r156½ Brooklyn
" James, emp APW, r248 Houghton

THE S. B. DIBBLE LUMBER CO. LUMBER OF ALL KINDS WITH SERVICE

Brown James C, lab, h9 Tannery yd
" James C Jr, USA, r9 Tannery yd
" Jean E, wid Wallace E, r12 Church Hill, Blackinton
" Jennie G, wid Edwin A, h133 Cross rd, Blackinton
" Jessie, emp HMC, r97 Beaver
" John H, r248 Houghton
" Joseph A, foreman WPWks, h108 Union
" Josephine, nurse 248 Houghton, r do
" Laura J (Mrs Leon W), clk B&A frt dept, h41 Summer
" Leon W, clk NBGCo, h41 Summer
" Lillian R, wid Ernest, h130 Prospect
" Margaret, wid David R, emp BCo, r60 North
" Margaret Bateman Mrs, h117 Church
" Margaret E, emp NBGCo, res Stamford
" Margaret C (Mrs Hollis E), sec Dr Curran, h31 River
" Marjorie, r102 River, Blackinton
BROWN MARTIN M physician and surgeon 117 Main, h45 Wesleyan, office hours 8-9 a m, 1-5 and 7-9 p m, closed Tuesday, Thursday and Friday evenings, Sunday by appointment, see p 58
" Mary E, emp WPWks, r248 Houghton
" Mary E, nurse, r23 Warren
" Mildred M, r4 Millard av, Clarksburg
" Nettie V, wid George E, h101 E Quincy
" Norman L, emp Norad Mills, h4 Millard av, Clarksburg
" Ralph A, capt NAFD, r133 Cross rd, Blackinton
" Ralph E, painter, h20 Hooker
" Richard F, news reporter Springfield Republican, h74 Porter
BROWN RUFUS L (Margaret), pres-mgr Berkshire Coal & Grain Co Inc, h154 Pleasant
" Sebia P, wid Charles, h97 Beaver
" Thomas J, emp city, h248 Houghton
" Timothy C Jr, janitor Johnson School, h41 Hathaway
" Timothy C Sr, farmer, h off Union ext
" W Aubrey, overseer BCo, h1268 Mass av, Blackinton
" William, h102 River, Blackinton
" William A, emp A Shapiro & Son, h rear 27 Eagle
" William Aubrey, emp BCo, r102 River, Blackinton
" Z Hamlin, retired, r51 Burnham
" —see Bruno
Browne William B, register of deeds, h932 Church
Brownsword R Walter, h212 Eagle
" Robert E, sketch mkr 215 Eagle
" Walter A, optometrist 111 Main, h213 Eagle
Brule Arthur N, emp B&M repair shop, h1 Wells av
" Edith M (Mrs Arthur N), emp HMC, h1 Wells av
" Napoleon, emp WPWks, r26 Chestnut
Brulette—see Brouillette
Brulie—see Burns
Brundige William H, emp S Spec Co, h Walden School rd
Bruneau Maude, h15 N Holden
BRUNETTE A PAUL (Ellen M), sec-treas Northern Berkshire Credit Bureau and commercial and insurance reports, h280 State rd, Greylock
" Emma A, mgr alteration dept McCraw & Tatro, h137 Pleasant
" Francis X (Paquette & Brunette), h10 Crest
" J Athaness, patrolman, h28 North
" M Angela, student, r28 North
Bruno Benjamin, barber shop 79 Center, h136 Witt av
" Charles B, emp Pittsfield, h37 South
" Sadie, wid Dominick, h112 Francis
Brusatori Joseph, emp APW, r46 Washington av
" Olympia, clk M Lurie Co, r46 Washington av
" Paul, retired, h46 Washington av
Brusatori Romeo, emp APW, r46 Washington av
Brusby William H Rev, pastor Advent Christian Church, h80 Cady
Brusseau—see Brousseau
Bryant Albert P, emp APW, h211 Houghton
" Harold A, mach JHMCo, h143 Glen av
" Lena P, r200 Eagle
Bryce Margaret M, dom 376 Church, r do
Bryson Doris, waitress Dally's Restaurant, r Berkshire Apts (310)
" Evelyn, emp APW, r169 North
" James A, yd foreman S B Dibble Lumber Co, h194 State
" Margaret, h169 North
" Robert, emp APW, r169 North
" Ruth, emp S Spec Co, r Berkshire Apts
" Virginia, nurse N A Hosp, r do
Bua Samuel, emp B&M, h28 Hathaway
Buchanan Charles F, emp JHMCo, r48 Marshall
" John H, emp APW, r351 Main
" Lydia, wid Henry, prac nurse, h351 Main
" Norman, emp Norad Mills, r351 Main
" Richard, emp West End Market, r351 Main
" —see Bouchard
Buckley Adele, wid Thomas F Jr, r67 Johnson
" Bertha, hairdresser Williamstown, r674 State rd, Greylock
" Daniel D Jr, r110 Corinth
" Doris I, sten WPA, City Hall, r215 Walker
" Edward J, const supt, r674 State rd
" Edward W, emp WPWks, h82 Chase av
" Ellen, wid Daniel, h433 W Main
" Frances (Mrs Edward W), field supr ERA, h82 Chase av
" John F, emp city, r54 Rand
" Lena, hskpr 268 Church, h50 Veazie
" Marie A, wid William P, r218 Franklin
" Mary Mrs, r112 Eagle
" N Stuart, wid Terrance F, teacher Freeman School, h251 Eagle
" Owen R, shoe wkr GSCo, r110 Corinth

CROSLEY SHELVADOR REFRIGERATORS & RADIOS
BANK ST. TEL. 1570
DEMARCO'S ELECTRICAL APPLIANCE STORE

Buckley Thomas F, r215 Walker
" William D, emp APW, h103 Eagle
Buda Joseph, grocer 92 Center, h do
Buffum Grace A, wid Albert J, h1315 Mass av, Blackinton
" Hulda, sten BCo, r1315 Mass av, Blackinton
Bulford Douglas H, poultryman, h Walden School rd
Bulkeley—see Buckley
Bullard G Gordon, mill opr Adams, r14 Holden
" M Beatrice, wid Thomas C, h14 Holden
" Marjorie B, clk WSSCo, h14 Holden
Bullett Albert H, emp NBGCo, h362 State rd, Greylock
" Arthur J, emp G Mills, h589 State rd, Greylock
" Arthur J Jr, r589 State rd, Greylock
" Charles G, newspaper dealer 364 State rd, Greylock, h do
" Francis, emp Quality Lunch, r33 Bank (322)
" Frank, emp APW, r380 Houghton
" Hannah (Mrs Charles G), emp G Mills, h364 State rd, Greylock
" Hannah, wid Lewis L, r129 Liberty
" Jane (Mrs Francis), waitress Dally's Restaurant, r33 Bank (322)
" Lloyd, emp S Spec Co, h567 State rd, Greylock
" Ralph F, emp Ward Baking Co, h46 Brooklyn
" Richard, emp G Mills, r589 State rd, Greylock
" Yvonne M (Mrs Ralph F), clk Imperial Shops Inc, h46 Brooklyn
Bulshey Alfred E, emp WPWks, r2 Luther
" Elsie (Mrs Thomas J Jr), emp WPWks, h82 Veazie
" Pearl E, emp WPWks, r2 Luther
" Thomas J, emp WPWks, h2 Luther
" Thomas J Jr, emp WPWks, h82 Veazie
Bunce Bert, emp N A Hosp, h103 Main (522-523)
" Emma (Mrs Bert), maid N A Hosp, h103 Main (522-23)
BUNCE JAMES W physician 85 Main, New Kimbell Bldg (530), mornings by appointment, daily 1:30-3:45 p m except Thursday; Monday, Wednesday, Friday and Saturday evenings 7-8, h332 W Main
Bunting Edna M, emp S Spec Co, r rear 225 River
" Edward F, plumber 8 Wall, h84 Richview av, Bray
" Eleanor, emp S Spec Co, r rear 225 River
" Helen, emp WPWks, r6 Tyler
" Mabel F, emp S Spec Co, r rear 225 River
" Norma, emp S Spec Co, rear 225 River
" Phyllis J, emp S Spec Co, r6 Tyler
" Stella C, clk APW, r82 Park av
" Thomas R, emp WPWks, h rear 225 River
" William H, emp WPWks, h6 Tyler
Burbank Albert C, baker Lloyd's Bakery, res Adams
Burbank Homer, emp Renton's Bakery, h403 Houghton, Clarksburg
Burdick Alpheus M, emp APW, h64 Walden, Bray
" Alpheus M, retired, h118 North
" Carol J, emp APW, r47 Walden, Bray
" Chauncey E, farmer, h Union ext
" Dorothy (Mrs Robert H), emp S Spec Co, h176 Ashland
" Dorothy G, student W Hartford, Conn, r99 Harris
" Florence H, emp N Y City, r118 North
" George W, h47 Walden, Bray
" Harold L, emp GSCo, h99 Harris
" Helen (Mrs William G), emp WPWks, h 365 Houghton
" James A, emp APW, r118 North
" James E, draftsman JHMCo, r118 North
" James E, h467 Eagle, Clarksburg
" John F, h47 Walden, Bray
" John O, emp APW, h Burdickville
" Lawrence E, emp Modern Dairy, h Burdickville
" Leroy, emp Dibble Lumber Co, r467 Eagle, Clarksburg
" Lyman, lab, h Union ext
" Monroe A, r99 Harris
" Robert H, emp APW, h176 Ashland
" Thelma, wid Albert, emp S Spec Co, r George E Bouchard
" Walter, truck driver 37 State, rL Burdick
" William G, emp WPWks, h365 Houghton
Burgess Alice (Mrs Charles L), emp G Mills, h127 River, Blackinton
" Charles L, emp G Mills, h127 River, Blackinton
Burke Bridget, wid John, h10 Elm
" Ethel (Mrs Thomas), emp GSCo, r Berkshire Apts (320)
" John H, bus driver, h25 Quincy
" Mary R, r Valley Park, R D1
" Patrick H, farmer, r Valley Park, RD1
" Ralph B, emp B&M, h64 Rand (10)
" Russell E, emp S Spec Co, r11 Hoosac (1)
" Thomas J, emp WPWks, r Berkshire Apts
" William, farmer, r46 Center
" William P, farmer, h Valley Park, RD1
BURLINGAME & DARBYS CO INC hardware, paints, drugs, etc 64 Main, pres, Mrs Ella Plumb; v-pres, Della C Orton; sec, John H Plumb; treas, William E Orton, see top lines
Burlingham Dorothy V, seamstress, r166 Eagle
" M Alice, emp M Brown, r166 Eagle
" William E, h166 Eagle
Burnash Ernest, lab, h Reservoir rd
" William E, h167 Liberty
Burnett Elmer R, prop Hill Top, h655 Union
" Lavantia S, wid Miles, h111 Bracewell av
" Margaret S, teacher Brayton School, r111 Bracewell av
" N Shalor (Barry & Burnett), r111 Bracewell av
" Naomi L, teacher, r111 Bracewell av

YARTER COAL CO. Anthracite-COAL-Bituminous
24 ASHLAND STREET TELEPHONE 9 NORTH ADAMS

Burnette Sybil J, clk N A Savings Bank, res Savoy
Burnham John, chemist S Spec Co, r124 N Holden
Burns Anna, emp BCo, r9 Freeman av
" Anna M, emp APW, r46 Spring
" Celia M (Mrs John T), clk 116 Main, h41 Montana
" Edward D, emp Besse System Store, r22 Lincoln
" Edward J, lab, r35 Pebble
" Henry, emp WPWks, h86 Meadow
" J Vincent, emp WPWks, r204 Prospect
" James, loom fixer SH&Co, r112 Main
BURNS JAMES F (Margaret C) dist mgr Berkshire Life Ins Co 85 Main (200) h204 Prospect
" John J, emp WPWks, h191 Prospect
" John L, lawyer 57¾ Main (8), h183 Eagle
" John T, emp JHMCo, h41 Montana
" John V, clk L F Dommerick & Co, r204 Prospect
" Margaret F, clk M A Savings Bank, r204 Prospect
" Mary, wid Thomas, h35 Pebble
" Mary A, sten City Hall, r46 Spring
" Mary E, wid Peter, r183 Eagle
" Nora, wid Michael M, h46 Spring
" Patrick A, switch tender B&M, h55 South
" Richard E, emp WPWks, r46 Spring
" Violet Mrs, r45 Ashland
" William J, emp B&M Frt House, h22 Lincoln
Burr Lillian Z, wid Edward R, r767 Church
" Margaret T, wid Charles, r37½ South
" Walter T, emp George's Tire, Radiator & Body Wks, h111 Ashland
Burro Angelo J, emp Briggsmill, r rear 398 Houghton, Clarksburg
" Antoinette J, emp S Spec Co, r rear 398 Houghton, Clarksburg
" Esther M, r rear 398 Houghton, Clarksburg
" Mary L, emp S Spec Co, r rear 398 Houghton, Clarksburg
" Philomen Mrs, h rear 398 Houghton, Clarksburg
Burton James, grocery dept mgr J J Newberry Co, r96 Holden
Burzomati Albert, emp HWCBCo, r168 Houghton
" Josephine, emp Model Laundry, r168 Houghton
" Lorenzo, emp HWCBCo, h168 Houghton
" Theodore, emp HWCBCo, r168 Houghton
Busby Agnes, emp WPWks, r146 Witt av
" Arthur L, emp JHMCo, h146 Witt av
" Charles W, emp Atlas Plywood Corp, r95 River
" Edward, emp JHMCo, h Reservoir rd
" Edwin, emp S Spec Co, r Reservoir rd
" Emma (Mrs Arthur L), emp S Spec Co, h146 Witt av
" Florence (Mrs Charles W), emp McKee Neckwear Co, r95 River
" Frank J, mach JHMCo, h346 Beaver
Busby Juliana, wid George, r146 Witt av
" Walter F, emp APW, r Walden School rd
" William F, caretaker James D Hunter, h95 River
Buscichia—see Bushika
Bush Francis H, r104 Union
" Harold T, truck driver, h321 Walnut
" Henry J, steam fitter WPWks, h104 Union
" Myrtle M Mrs, r1370 Church, RD2
Bushee George A Rev, pastor First Congregational Church, r Wellington Hotel
Bushey Angeline, wid David H, emp HMC, h 63 Montgomery
" David E, student, r63 Montgomery
" Dorothy F, r rear 1667 Mass av, Blackinton
" George, emp BCo, h1580 Mass av, Blackinton
" Josephine W, wid George W, h96 Veazie
" Maud, wid Frank, h rear 1667 Mass av, Blackinton
Bushika Frank, trucking 65 Furnace, h do
" George R, emp 65 Furnace, h701 Mass av, Bray
" Teresa, r65 Furnace
Bushnell Will E, lab WPA, r437 Main
Buskirk Stella C, wid John, r101 Franklin
Bussey Helen A, wid Leslie, r59 Hathaway
Butchart Frank B, h10 Rand
Butterworth Edgar, prop Olympian Bowling Alley, r29 Bracewell av
" Eunice, teacher Houghton School, h29 Bracewell av
Button Charles S, h306 Eagle
" Cora E, r1568 Mass av, Blackinton
" Harold G (John R Button & Son), h1143 State rd, Blackinton
" John R (John R Button & Son), h26 Marion av, Bray
" John R & Son (John R and Harold G Button), builders and ins adjusters 26 Marion av
" Lois, clk J C Penney Co, r129 W Main
" M Hazel, nurse J Hancock Mut Life Ins Co, r648 State rd, Greylock
BUTTON MARY M (Mrs Harold G), treas Mausert Ice Cream Co, h1143 State rd, Blackinton
" Robert Jr, emp S Spec Co, r129 W Main
" Robert L, h129 W Main
" Vernon A, emp Model Laundering Co, r 648 State rd
" Walter E, shipping clk APW, h648 State rd, Greylock
" William A, r648 State rd, Greylock
Buxton Archie, lab, r53 Holden
" Harriet Mrs, r589 W Main, Bray
Buzzell Edmond R, clk Holden Market, h73 Holden
" Ernest, clk, r19 Holden lane
" William H, retired, h61 Marion av, Bray
BYAM ERNEST E (Maud F), (The Byam Printing Co), h200 E Quincy
BYAM HAROLD E (Minnie F), (The Byam Printing Co), h472 Church
" John W, chemist APWCo, r472 Church

F. B. OLIVER & CO. | **OFFICE SUPPLIES**
60 MAIN ST. TEL. 351

BYAM PRINTING CO THE (Harold E and Ernest E Byam), 103 Main (309-310-311), see un name

The BYAM PRINTING Co.

Third Floor—Dowlin Block
NORTH ADAMS, MASS.

Commercial Printing

Binding Engraving
Loose Leaf Devices

Telephone 1047

BETTER SERVICE
BETTER PRINTING

Bygrave Arthur D, clk Burlingame & Darbys Co, h125 E Quincy

CABLE BLANCHE A MRS, seamstress WPA, r223 Main
Cadell Roberta M maid NA Hosp, r do
CADEN AGENCY THE Patrick H Caden prop, insurance and real estate 406 Main, see p 46
CADEN PATRICK H (Mary F), prop The Caden Agency, h406 Main
Cadieux J A, Mrs Jessie A Cadieux prop, furniture 52-54 Center
" Jessie A (Mrs Ludger), prop J A Cadieux, h48 Center
" Ludger, mgr J A Cadieux, h48 Center
Cadron Edward, emp APW, r 80 Holden
" Frank, emp WPWks h19 Willow Dell
" Frederick, lab r28 State
Cady Harriet, wid H Torrey, h144 Church
" Josephine, wid Edwin B, h23 Wall
" Mary R, h82 Cherry
" Virginia C, teacher Renfrew, r23 Wall
Caffrey Joseph F, mgr F W Woolworth Co, h17 Montana
Cagney William, emp Norad Mills, r31 Veazie
Cahill Alice, wid George, h18 Hall
" Mary A, clk WSSCo, r18 Hall
" Philip H, com trav, r45 Hall
" Thomas F, USA, r18 Hall
Cahill William B, emp Industrial Bankers, r18 Hall
Cahoon Frank, emp S Spec Co, r42 Bank
Cain Claude E, cable splicer NET&TCo, h20 E Quincy
Caldwell Edward A, sta eng HMC, h69 E Quincy
" Jennie, prac nurse 144 Church, r do
" Joseph D, physician 98½ Main, h46 Hudson
" William F, retired, h17 Jackson
Calkins Morgan L, painter, h28 Main
Call Amelia D, wid Arthur H, r50 Highland av
" Irving H, civil eng city, h52 West End ter, Bray
Callahan Helen V, student, r71 Hall
" James, r112 Main
" Jeremiah F, emp APW, r20 Bank
" John E, freight agt B&ARR, res Cheshire
" Julia B, h904 Mass av, Black
" Margaret T, r80 Holden
" Mary Mrs, emp Briggsville, h158 Ashland
" Mary E, h69 Hall
" Mary J, clk J C Penney Co, r71 Hall
" Owen B, emp WSSCo, r71 Hall
" Michael, emp APW, r904 Mass av, Black
" Owen F, letter carrier, h71 Hall
CALLAHAN THOMAS asst mgr-clk Mullen Bros and emp Boston and city councilman, r71 Hall
" William H, emp B&M, h20 Center
" William H Jr, letter carrier PO, h74 N Holden
" William J, mgr meat dept A&PTea Co 41 Eagle, h67 Elmwood av
Callery Phillip, student, r83 Brooklyn
Calnan Anna, wid Patrick, h231 Eagle
" Edward L, h Gleason, Clarksburg
" Grace I, prop Franklin Laundry, r231 Eagle
" James E, h28 Lincoln
" Richard W, emp Model Laundering Co, h223 Franklin
Calvi Bernard, clk, r304 Beaver
" Joseph P, emp GSCo, h304 Beaver
" Julius M, emp GSCo, r304 Beaver
" Lena R (Mrs Joseph P), dressmkr Boston Store, h304 Beaver
" Raymond, emp S Spec Co, r304 Beaver
Camadine John, emp Noel's Lunch, r21 Veazie
" Victor J, mech APW, h21 Veazie
Cameron Guy E, teacher Drury H S, h163 Pleasant
" Kathleen, student, r163 Pleasant
Camoli Ziter, r455 State
Campanardi Erculini, truck driver Berkshire Ice Cream Co, h670 State rd, Greylock
Campbell Bridget, wid William, r Monroe Hall, R D 3
CAMPBELL DONALD C (Alice B), mgr Puritan Clothing Store, res Clarksburg
" Florence E, clk McCraw & Tatro, r73 Chestnut
" Gladys, seamstress, r14 Center (1)

NOEL INCORPORATED UNITED MOTORS DISTRIBUTORS
218 ASHLAND STREET TELEPHONE 320

Campbell James F, mgr W G Roberts Co, r21 Blackinton
" John F, cloth insp Norad Mills, h12 Richview av, Bray
" Robert, elec, h329 Eagle
" Robert L, asst com public wks, h44 Yale
Campdelli Guido P, r156 State
" John J, emp B&M, h156 State
" Joseph, emp NBGCo, h30 Francis av
" Richard N, emp state, h32 Francis av
" William, r156 State
" William P, emp APW r132 State
CAMPOLI ANGELO pres-treas Campoli Construction Corp, h400 Eagle
CAMPOLI CONSTRUCTION CORP general contractors 400 Eagle, pres-treas, Angelo Campoli, see p 35
Canaley Teresa E, wid James A, r955 Mass av, Greylock
Canale Angelina R, emp S Spec Co, r484 Walnut
" Anthony J, emp B&M, r484 Walnut
" Carmen M, emp S Spec Co, r484 Walnut
" James, emp GSCo, r484 Walnut
" John D, emp B&M, h245 State
" Joseph, emp GSCo, r484 Walnut
" Nicolo, emp B&M, h484 Walnut
Candee Clark W, rec clk B&M, h55 South
Candilaro Domenico, emp APW, h90 Liberty
Candyland Palace, James Manuel prop, conf 41 Main
Canedy Charles R, bus Mohawk Trail, h1015 State rd, Blackinton
" Donald O, bus Mohawk Trail and prop Maple Leaf Sugar House, h194 E Quincy
" Emma M, h316 Franklin
" Florence A, student, r106 Pleasant
" Lewis H, student, r194 E Quincy
" Lois, r88 Walker
" Margaret, wid Henry L, r22 Elm
" Millie L Mrs, r6 Bradford
" Park G, com broker mill supplies 106 Pleasant, h do
" Ransford O, elec HMC, h88 Walker
" Thomas H L, agt Boston Mutual Ins Co, r22 Elm
" —see Kennedy
Canfield Addie, wid Joseph D, h6 Marietta
" James F, retired, h81 Church
" Mary L, teacher Freeman School, r81 Church
Cann—see McCann
Cannavin Frances H Mrs, emp WPWks, r R W McBride
" Francis L, r35 High
" John F, retired, h35 High
Cannino Camillo, emp B&M, h10 Adams
Cannity Ernest, chief draftsman JHMCo, h101 Brooklyn
" Ernest G, clk JHMCo, h96 Veazie
" Fern (Mrs Ernest G), emp APW, h96 Veazie
" Guy G, student, r101 Brooklyn
Cantin Harriet D, clk McGraw & Tatro, res Adams
CANTIN ROSARIO W REV asst pastor Notre Dame of the Sacred Heart Church, r228 Main
Cantone Louis, emp Capitol Lunch, h14 Perry
" Peter L, student, r14 Perry
" Rose C, student, r14 Perry
Cantoni Augustine, emp APW, h46 Liberty
" Guiditta, wid Tranquillo, h320 Beaver
" Jerry, emp GSCo, r46 Liberty
" John, emp GSCo, r46 Liberty
" Michael, lab, r46 Liberty
" Rosario, emp APW, h28 State
" Victor, emp APW, h37 Liberty
Capitol Lunch, Angelo J Garello prop, 51 State
Cappella Louis, emp Williamstown, h24 W Main
" Viola M, clk 41 Main, r24 W Main
Caprari James V, emp HMC, h339 Beaver
" Samuel, lab, h43½ Tremont
Carberry Martha, wid Andrew, h479 State
Carbone Amelia J, teacher Johnson School, r320 Houghton
" Joseph, tailor, h320 Houghton
Carchido Marianna, emp GSCo, r9 Adams
" Nicholas, h9 Adams
Card Alice M, teacher Mark Hopkins School, r142 Corinth
" Allison, emp WPWks, r142 Corinth
" Frank E, retired, h72 Yale
" Gordon H, clk PO, h142 Corinth
" Rodney B, student, r142 Corinth
Carde Nora, waitress Hotel Richmond, r Wellington Hotel
Carden Francis L, emp GSCo, r165 River
" Joseph, retired, r132 Houghton
" Louis N, emp GSCo, h165 River
" Pershing L, clk Rudnick's Market, r165 River
Cardillo Angelina M, student nurse, r102 Francis
" Anthony A, emp city, h102 Francis
" Catherine Mrs, h19 Ryan's lane
Cardimino Angelina (Mrs Joseph), emp G Mills, h126 Brooklyn
" Joseph, emp APW, h126 Brooklyn
" Mary, student, r126 Brooklyn
Cardinal Aldor, emp HMC, r39 Ashland
" Alfred, emp WPWks, r457 Main
" Alfred A, emp APW, h225 River
" Arthur, loomfixer HMC, r29 Union
" Arthur F, emp SH&Co, h174 Meadow
" Charles J, emp APW, h28 Washington av
" Edmond L, emp S Spec Co, r133 Meadow
" Francis G, emp WPWks, r126 Brooklyn
" Frank, emp Norad Mills, r559 W Main
" George F, emp APW, h89 E Quincy
" George J, lab, h126 Brooklyn
" John H, emp city, h133 Meadow
" John J, emp city, h51 Center
" Josephine Mrs, r36 Bank (6)
" Lillian E, student, r133 Meadow
" Rose L, emp SH&Co, r133 Meadow
" Rose L Mrs, hairdressing 103 Main (300-301), h do
" Selina, hskpr 16 Quincy, r133 Meadow

LINOLEUM AND RUGS **M. SCHMIDT & SONS** 42 ASHLAND ST. TEL. 1825

Cardinal Thomas M, prop Hill Crest Poultry Farm, r133 Meadow
Carey Agnes F, nurse Pittsfield, r15 Rock
" Anna T, r15 Rock
" Bridget B, wid William, h15 Rock
" Daniel F, emp Renton Baking Co, r15 Rock
" James F, weaver B Co, h459 W Main
" Katherine H, r15 Rock
" Mary A, r103 Eagle
" Michael C Rev, pastor Church of the Holy Incarnation, res Williamstown
" —see Cary, Karrey, Carrie
Cariddi Anna, clk J J Newberry Co, r74 W Main
" Frank, emp APW, h74½ W Main
" James, salesman, r74½ W Main
" Mary M, emp GSCo, r74½ W Main
" Raphael, emp APW, h76½ W Main
Carley Clara, wid Cyrus W, h1 Lake
" Clyde H, prop Carley's Machine & Engine Works, r1 Lake
" Faith W, bkpr EAMCo, r1 Lake
" Sadie C (Mrs Clyde H), supr NET&TCo, r1 Lake
Carley's Machine & Engine Works, Clyde H Carley prop, 66 Kemp av
Carli Silvio, emp APW, h254 Protection av, Greylock
Carlisle Lawrence J, patrolman r18 Temple
" Margaret E, wid Martin, h3 Rich
" Margaret M, emp G Mills, r3 Rich
" William V, painter, r33 Bank (215)
" Yvonne (Mrs Lawrence J), emp Norad Mills, r18 Temple
Carlow Eleanor (Mrs James A), emp S Spec Co, h335 Beaver
" Francis L, gas and oil 288 Beaver, h290 do
" James A, emp Francis L Carlow, h335 Beaver
" James P, prop Banker Cigar Co, h87 Hall
" John J Jr, emp APW, h292 Beaver
" Mary F, clk NBGCo, r292 Beaver
" William H, gas sta attd 288 Beaver, r292 do
Carlton Annie, wid James, h90 Richmond av
" Charles, r90 Richmond av
" Geraldine C, emp APW, r223 River
" John, emp APW, r199 State
" Margaret L, teacher Johnson School, r223 River
" Mary Mrs, emp APW, r76 Main
" Mildred, nurse 223 River, r do
" William C, emp Besse System Store, r223 River
" William F, emp APW, h223 River
Carmel John J, emp B Co, h1463 Mass av, Blackinton
Carney Thelma, nurse NH Hosp, r do
Caron Edward H, truck driver, h Walden School rd
" Frank J, emp Banker Cigar Co, h34 Francis
" Gertrude M, emp HMC, r34 Francis
" Harold J, emp APW, h140 Bracewell av
" Josephine H Mrs, r27 Gallup
Caron Leo H, fireman NAFD, h55 Johnson
" Marceline, emp WPWks, r115 Prospect
" Marion C (Mrs Harold J), emp S Spec Co, h140 Bracewell av
" Minnie, wid Adolphus, h73 Holden
" Simeon A, policeman, h1585 Mass av, Blackinton
" —see Charron
Carpenter Edward L, emp APW, h8 Lincoln
" Ethel M, teacher Mark Hopkins School, r60 Chestnut
" Harry, lab, r39 Marshall
" Joseph, lab, h39 Marshall
" Peter G, retired, h60 Chestnut
CARPENTER ROBERT J (Mildred G), physician 85 Main, New Kimbell Bldg (508), office hours 1:30 to 3 p m daily, 7 to 8 p m except Tuesdays and Thursdays, h376 Church, tel 196-W, res 196-R
" William J, emp B Co, h51 Ashland
Carr Abraham, peddler, h57 Spring
" Burton W, student, r57 Spring
" Frederick, emp B Co, h596 State rd, Greylock
" Nathan J, emp 28 Eagle, h344 Ashland
" Rose, bkpr Wm Less & Co, r57 Spring
Carrie Louis, h85 Central av
Carrier Florence, emp G Mills, r612 State rd, Greylock
" Telesphore, barber 612 State rd, Greylock, h do
" William, emp Noel's Lunch, r Ave A
Carroll Cut Rate Cosmetics, Robert G Hayer mgr, 43 Main
" Edward, retired, r74 Quincy
" Joseph A, emp B&M roundhouse, h11 Hoosac (5)
" Margaret M, cashier Met Life Ins Co, r43 Ashland
Carsno Aurora (Mrs James), emp S Spec Co, h3 Grant
" Charles F, emp WPWks, r206 Houghton
" Edward, emp WPWks, r206 Houghton
" Frank, emp WPWks, h206 Houghton
" Harold L, emp Pittsfield, h118 Protection av, Greylock
" James, roofer, h3 Grant
" James D, plumber and steamfitter 36 Davenport, h do
" Myrtle F (Mrs James D), emp WPWks, h36 Davenport
Carson Harold L, forestry wkr, r330 Main
Carswell Frank, emp APW, r52 Marshall
" Frederick, emp APW, r147 Pleasant
" Helen G, teacher Asbury Park, N J, r147 Pleasant
" Isabel, hairdresser Asbury Park, N J, r147 Pleasant
" —see Caswell
Carter Agnes, emp WSSCo, r36 State
" Charles, emp Pittsfield, h186 Houghton
" Elizabeth, hskpr 36 Mill, Blackinton, r do
" Eva, emp GSCo, r186 Houghton
" George H, farmer, h1665 Mass av, Blackinton

BURLINGAME & DARBYS CO. DRUGS, FINE RUBBER GOODS, HOTWATER BOTTLES, SYRINGES
TELEPHONE 41 64 MAIN STREET

Carter Mabel I, emp Mrs Bradley's Beauty Parlor, r151 Liberty
" Matilda, wid John, h186 Houghton
" Orville, h115 Brooklyn
" Victoria, sten WSSCo, r115 Brooklyn
" William G, city clk and justice of peace, h151 Liberty
Cary Arthur L Jr, emp B&M, r723 Church
" Blanche D, wid Arthur L, h723 Church
" Charles H, emp B&M, r776 Church
" Maurice, emp G Mills, r66 Summer
" Thelma D, teacher, r723 Church
" —see Carey, Karrey, Carrie
Casale Frank P, emp NAF&GCo, h44 Marshall
Casey Alice, wid Francis, h108 Main (622-623)
" Frances L Mrs, clk WPA, h28 Spring
" George, r8 Summer (6)
" James, emp city, h8 Summer (6)
" James P, retired, h70 Meadow
" Maurice A, dentist 112 Main (28), r93 Park av
" Virginia M, emp Model Laundering Co, r398 River
Cass Lee S, sales mgr JHMCo, h3 Elmwood av
Casuscelli Antoinette M, emp HWCBCo, r4 Crowley av
" Bernard M, emp GSCo, h100 Veazie
" Frank M, prop Frank's Express, h283 Houghton
" Jane, emp HWCBCo, r4 Crowley av
" Joseph A, emp WSSCo, h25 Meadow
" Louis, emp APW, h404 River
" Luigi, retired, h4 Crowley av
Caswell—see Carswell
Catalotti James, emp JHMCo, r31 Main
" Margaret, dom, r502 W Main
Cater Catherine, wid Richard, r180 Houghton
Catholic Daughters of America, Court Margaret, No 629, Grand Regent, R Elizabeth Hatton; v-regent, Mrs John A McDonough. Meets 2nd and 4th Wed K of C Hall
Catrambone Angeline, emp S Spec Co, r1 Lincoln
" Domenica, student, r1 Lincoln
" Elizabeth, emp S Spec Co, r1 Lincoln
" George, emp WPWks, h1 Lincoln
" Joseph, emp GSCo, r1 Lincoln
" Rose, emp WSSCo, r1 Lincoln
" Theresa, emp S Spec Co, r49 River
Cattaneo Alice M, student, r919 State rd, Blackinton
" Antonio, prop Antonio's Filling Station, h919 State rd, Blackinton
Cavallero Joseph, emp GSCo, h21 High
Cavanaugh Claire M, teacher Mark Hopkins School, r15 Windom ter
" E Beatrice, teacher Bliss College, h55 Arnold pl
" Edward J, mgr U S Employment Office, r55 Franklin
" Ellen J, wid Thomas J, r55 Arnold pl
" Thomas, emp WPWks, h356 W Main
Cavanaugh William H, emp APW, h 15 Windom ter
" —see Kavenaugh
Cavazza Benjamin (Cavazza & Montagna), h64 W Main
" Clement F, mgr Cavazza & Montagna, h179 State
" Emma N, phone opr NET&TCo, r14 Hooker
" Louise, wid Andrew (Cavazza & Montagna), h14 Hooker
" Mary C, clk Cavazza & Montagna, r14 Hooker
" & Montagna (Mrs Louise Cavazza and Mrs Amelia Montagna), grocers 139 State and liquors 141 State
" & Montagna (Benjamin Cavazza and Thomas Montagna), funeral directors 135 State
Caven William J, asst supt Prud Ins Co, res Halls Ground, Briggsville
Cellana Aldo, emp APW, r3 Francis av
" Arthur F, emp WPWks, r112 Furnace
" Blanche, r3 Francis av
" Edith A, emp APW, r112 Furnace
" Mansuetto, emp GSCo, h17 South
" Norma, r3 Francis av
" Norman, emp WSSCo, r112 Furnace
" Regina (Mrs Robert E), dom, h112 Furnace
" Robert E, emp WPWks, h112 Furnace
" Robert E Jr, emp WSSCo, r112 Furnace
" Vito, emp APW, h3 Francis av
Cemeteries: Blackinton Cemetery, Mass av, Blackinton
" Hillside Cemetery, W Main n Brown
" South View Cemetery, byd 969 Church
" St Joseph's Cemetery, byd 956 Church
Central Food and Vegetable Market (Edward and George Sweeney), 199 River
" Labor Union Hall, 103 Main (209)
" Playgrounds, after 151 Houghton
" Warehouse, Eugene H Wells mgr, 11-13 Bank
CERMENARO ANTHONY C prop Braytonville Garage and grocer 12 State rd, Braytonville, h20 State rd
" Dominic, emp Braytonville Garage, r20 State rd
" Lorena (Mrs Anthony C), clk 12 State rd, h20 do
Cerminaro Joseph, trucking 15 Parker, h do
" Mary, emp S Spec Co, r15 Parker
Cernauskas Adam, emp B Co, h121 Brooklyn
" John, emp WPWks, r121 Brooklyn
Cerone—see Cirone
Chad-Signs, John J Chandnoit prop, sign painters 404 State rd, Greylock
Chagnon Randolph P, garage wkr, r735 State
" William P, crossing tender B&M, h735 State
Chaiman Robert, emp HWCBCo, h388 Ashland
Chalfonte Telesphore, clk Richmond Hotel, r Wellington Hotel
Chalifoux Albert, emp HMC, r492 Union

SHAPIRO MOTORS DODGE COMMERCIAL CARS DODGE TRUCKS
FAST, ECONOMICAL, DEPENDABLE TIME PAYMENTS ARRANGED

Chalifoux Alfred, emp CCC, r387 River
" Alice Mrs, h387 River
" Clarence J, emp HWCBCo, h389 River
" Gene, emp G Mills, r387 River
" Henry, emp WPWks, h20 Kemp
" Jennie (Mrs Raymond), emp S Spec Co, h325 River
" John, emp APW, h297 River
" Joseph L, speeder tender G Mills, h23 New, Greylock
" Louis X, weaver Briggsville and auto repairing 492 Union, h do
" Mary (Mrs Clarence J), emp G Mills, h389 River
" Morton, emp APW, r387 River
" Ora (Mrs Henry), emp Adams, h20 Kemp
" Raymond, emp S Spec Co, h325 River
Chaloux Anthony, lab, h244 Beaver
" Rose A Mrs, mill opr, r7 Summer
CHAMBER OF COMMERCE 85 Main (604), see North Adams Chamber of Commerce
Chamberlain Merle Mrs, r150 Church
Chambers David W, h201 Main
" George B (Carrie D), prop Henderson Electric Co, h94 Meadow
" James M, supr music public schools, h199 Main
" Phyllis R, librarian Drury High School, r199 Main
Champagne Beatrice, emp S Spec Co, r19 Gallup
" Delia, wid Joseph E, h45 Tremont
" Edwilda (Mrs Francis), emp HMC, h117 Glen av
" Francis, emp WPWks, h117 Glen av
" Fred W, chauffeur, h57 Glen av
" Henry, driver Yarter Coal Co, h13 Potter pl
" Henry A, emp JHMCo, h47 Tremont
" Josephine, wid Ovila, r117 Glen av
" Lena, emp S Spec Co, r13 Potter pl
" Leo, emp APW, r19 Gallup
" Lionel, emp S Spec Co, r13 Potter pl
" Louise, wid Eugene, r45 Tremont
" Wilfred, lab, r13 Potter pl
Champerlain Pearl, nurse N A Hosp, r do
Champney Alice Mrs, r15 Luther
Chandnoit John J, prop Chad-Signs, h404 State rd, Greylock
Chaperon Alfred J, prop Auto Replacement Parts Co, res Adams
" Eugene T, painter, h9 Luther
" Felix, emp APW, r7 Sperry av
" Irene A (Mrs Joseph), emp Briggsville, r671 State
" Joseph, emp GSCo, r7 Sperry av
" Margaret Mrs, emp B Co, r33 Bank (223)
" Martha M (Mrs Alfred J), emp Auto Replacement Parts Co, res Adams
" Marie, emp S Spec Co, r9 Luther
" Toussant, h7 Sperry av
" Wilfred R, emp Auto Replacement Parts Co, res Adams
Chapin Ada, wid Lewis F, h211 Church
" E Francis, emp NBGCo, r172 Richview av, Bray
Chapin William H, traffic mgr JHMCo, h172 Richview av, Bray
Chapman Grace L, music teacher 8 Pitt, r do
Chapple Hazel M, sten APW, r201 Main
Chappron Benjamin, emp GSCo, h109 Center
Chappuis Adele, emp G Mills, r63 Greylock av, Greylock
" Joseph, fireman BLCo, h63 Greylock av, Greylock
" Margaret F, spinner G Mills, r63 Greylock av, Greylock
" Mary A, spinner G Mills, r63 Greylock av, Greylock
Chaput Leo, clk 132 Union, r do
" Medric, grocer 132 Union, h do
Charbonneau Constance A, r112 Union
" Eli W, watchman WPWks, h112 Union
" George, emp APW, h59 Holbrook
" Louis H, emp WPWks, h41 Prospect
" Lucien E, prop Charby's Market, h116 Winter
Charby's Market, Lucien E Charbonneau prop, 160 Eagle
Charles Laura, wid Stephen, r175 Eagle
" Wellington, teacher DHS, h175 Eagle
Charron Adele, wid George, h559 W Main
" Arthur W, bkpr Payne-Cummings Hardware Co, h38 Bradford
" Charles H, h Avenue A
" Ernest, r19 Bracewell av
" Francis, emp HMC, h rear 394 Union
" Frank, emp WPWks, h112 Eagle
" George J, emp APW, h71 N Holden
" Helen, emp APW, r559 W Main
" Henry G, emp WPWks, h57 Montgomery
" Irene H, emp S Spec Co, r19 Bracewell av
" Ledor, h19 Bracewell av
" Mary, emp HWCBCo, r19 Bracewell av
" Nelson, butcher Rudnick's Cash Market, h27 Feige av
" Norman, r559 W Main
" Rita E, dom, r27 Feige av
" William G, speeder tender G Mills, h23 Taft, Greylock
" —see Caron
Chase Clarence E, emp APW, r11 Summit av
" Edgar P, mach APW, h50 Kemp av
" Elizabeth L, emp NET&TCo, r92 E Quincy
" Essie A, emp APW, r50 Kemp av
" Florence K, wid Charles M, h94 Hall
" Frank J, mach APW, h45 North
CHASE GEORGE M (Sarah), sec-treas Apothecary Hall Inc, h92 E Quincy
" Harry M, foreman CCC, r30 Elm
" Lida W Mrs, hskpr 136 Prospect, r do
" Margaret J, student, r92 E Quincy
" May C, wid Harley L, h309 Ashland
" Robert M, emp Archie Jones, r50 Kemp av
Chateau The, Mrs Jennie M Doland prop, boarding and rooms 30 Quincy
Chatfield Elizabeth, teacher Drury H S, r Wellington Hotel
Chaye Odom School, 160 Ashland
Cheesebro—see Chesbro

THE S. B. DIBBLE LUMBER CO. Lumber and Mill Work

Cheetham Francis L, emp APWks, h71 Blackington
Chenail Alfred J, emp APW, h721 State
" Clarence R, cider mill and wood 860 Church, h852 do
" Frank D, mach JHMCo, r139 Pleasant
" Frederick L, h20 Frederick
CHENAIL LESTER W lawyer 85 Main and (Cote & Chenail), r139 Pleasant
" Mildred, r20 Frederick
" Norman, emp S Spec Co, r20 Frederick
" Rita, clk W T Grant Co, r20 Frederick
" Russell, emp Nick's Variety Store, r20 Frederick
" William, emp WPWks, h51 Rand
" William H, loom fixer HMC h139 Pleasant
Chenaille Armand J, emp SH&Co, r25 Taft, Greylock
" Eleanor, emp HMCo, r62 Front
" Joseph P, emp G Mills, h25 Taft, Greylock
" Louis, emp APW, r62 Front
" Ovila, lab, h62 Front
" —see Chenail
Chenette Rene, wid Jerry, h2 Canal
Cheney William, emp BLCo, h176 Union
Chesbro Chad, foreman WPA, r35 High
" Mary E, wid George, r18 Goodrich, Bray
" P Gordon, emp APW, h172 E Quincy
" Vera E, bkpr Brewer Bros Inc, h10 Spring
" —see Cheesbro
Chesebrough Thomas, emp B&A, h46½ State
CHEVROLET MOTOR CARS Spofford Motors Inc, 50 River
Chiettini Joseph, emp WPA, h23 Yale
Child Thomas, printer WPWks, r26 Chestnut
Childs William E, retired, h133 Chantilly av, Greylock
CHILL JOHN W agent Metropolitan Life Insurance Co, r56 Bracewell av
Chilson Arthur A, shoe cutter, h667 Main
" Charles E, emp APW, h rear 58 Central av
" Clarence F, carp, h11 Summit av
" Dalmon A, emp S Spec Co, r667 Main
" Edward F, carp, h22 Summit av
" Estelle E, sten APW, r669 Main
" Frank, h300 Beaver
" Frank S, emp S Spec Co, h Walden School rd
" George B, retired, h3 Holbrook
" Gertrude (Mrs Arthur A), clk Lurie's, h667 Main
" Homer W, emp APW, h29 Elm
" Lawrence E, grocer 420 Main, r22 Summit av
" Lillian, wid Charles A, h669 Main
" Minnie M Mrs, hskpr 80 Quincy, r do
Chisholm William C, emp APW, h17 Overlook ter
Choiniere Accelia, weaver HMC, r7 Luther
" Celina, weaver HMC, r7 Luther
" Mary, wid John, h7 Luther
Chonard Arthur L, moulder, r31 Veazie (1)
Chonard Doris E, student, r31 Veazie (1)
" Fred B, emp APW, r31 Veazie (1)
" Helen M, student, r31 Veagie (1)
" Maurice E, emp S Spec Co, h31 Veagie (1)
" William, crane opr B&M, r31 Veagie (1)
Choquette Leopold, emp APW, r Wells av
" Noe, emp BC&GCo, h120 Cliff
" Regina (Mrs Romuald J), boarding 306 Union, h do
" Romuald J, retired, h306 Union
Chouinard Agnes R, r15 Yale
" Albert V, clk 66 Union, r15 Yale
" Alphonse, emp WPWks, h12 Bryant
" Armand G, emp S Spec Co, r15 Yale
" Arthur A, clk Franklin Store, h118 Gallup
" Joseph, emp HMC, h15 Yale
Chouinnere—see Chonard
Christesen Lizzie M, wid Rudolf, r43 Highland av
Christino Anthony G, lab APW, h345 Walnut
Church Fred D, emp B Co, h1151 Mass av, Blackinton
" Mary, wid John, r10½ Rand
" Oliver J, r3 Gregory av
Churches: Advent Christian, 41 River, Rev William H Brusby pastor. Services Sun 10:30 a m and 7 p m, S S 12 m, prayer meeting Thurs 7:30 p m
" Beaver Mission, pastor supplied. Meetings Sun 3 p m, Sun and Fri 7:30 p m, 250 Beaver
" Blackinton Union Church, pastor supplied finance committee, Mrs Annie Stewart, Edward J Hughes, John E Davis, Edwin Ashton, Stanley Donin. Services 2:30 p m Sun, S S 1:30 p m, 1349 Mass av, Blackinton
" Braytonville Union Chapel, 39 Notch rd, Bray, trustees, Sarah Wells, Mary Ketchum, Alfred C Weber, Esther Garlick, Mrs Clara Crowley, Bertram A Miller, Charles Lewis. S S 3 p m
" Chaye Odom Congregation, 156 Ashland, rabbi, Rev Gedaliah Berkman. Services Mon, Tues, Wed, Thurs, Fri 6:30 a m and 8 p m, Sun 7:30 a m and 8 p m, Sat 9 a m and 6 p m
" Church of the Holy Incarnation, R C, Rev Michael C Carey pastor. Mass 8:30 a m Sun. Mass av, Blackinton
CHURCHES: FIRST BAPTIST CHURCH Main c Eagle, pastor, Rev Walter L Bailey DD, 130 Church. Services Sunday 10:30 a m, Sunday School 12 m, Y P S C E 6 p m, prayer meeting Wednesday 7:30 p m, see p 31
" First Church of Christ Scientist, 45 Chestnut. Services Sun 10:45 a m, S S 12 m, Wed 7:45, first reader, Mrs Florence Witt; reading room open 2-4 p m except Sundays and holidays
" First Congregational Church, Rev George A Bushee pastor, Main n Church. Services Sun 11 a m, Y P F 6 p m Oct to May, Church School 10 a m

DURNIN BROTHERS Book and Job Printing
43 CENTER ST. Tel. 803 NORTH ADAMS, MASS.

Churches: First Methodist Episcopal Church, 159-161 Main. Rev Hanford H Closson pastor, 46 Church. Services Sun 10:45 a m, S S 9:45, Junior League Sun 6 p m, prayer meeting Wed evening 7:30 p m
" First Universalist Church, Rev Pliny Allen Jr, pastor, Summer. Services Sun 11 a m except July when services are at 10 a m, mid week 7:30 Thurs, no evening service, S S 10 a m
" Holy Family Church, Rev Joseph H Boutin pastor, State rd, Greylock. Masses 8 and 10 a m Sun, vespers 3 p m
" Jewish Synagogue (House of Israel), Center, pres, Isadore Shaprio; fin sec, Henry Levenson; fin treas, Charles E Kronick; rabbi, Rev Moses Mescheloff. Services Sat 9-12 a m, services Fri 6 to 7 p m, Sat 6:30 and 7:30 p m
" Mt Zion A M E Church, 39 Washington av, pastor, vacant
CHURCHES: NOTRE DAME OF THE SACRED HEART 224 Main, pastor Rev Charles H Jeannotte, 228 Main; assts, Rev Rosario W Cantin, Rev Eugene E Guerin. Sunday services Sept to May, masses 7, 8:15, 9:15, 10:30 a m, vespers 4 p m, week day mass 8 a m, services, masses June to Aug, 6:30, 8:15, 9:15, 10:30 a m, vespers 4 p m, week day mass June to Aug 7:30 a m. Society of the Ladies of Charity meets 1st Sun, Children of Mary meet 2nd Sunday of month, see p 32
" St Andrews Episcopal Mission, 1436 Mass av, Blackinton, reader, William W Smith; warden, Robert Hayes, Blackington. Church school 10 a m, morning service 11 a m, holy communion 1st Sun of month 9 a m
" St Anthony of Padua, pastor Rev Nicholas Mongiello; asst, Rev Ermino Mastroianni. Services Sun, masses 7, 8:30 and 10:30 a m, daily masses 7:30 a m, benediction 7:30 p m, 100 Holden
" St Francis Catholic Church, Eagle c Church, Rev Edward P Dunphy pastor, 75 Eagle; 1st asst, Rev William Foran; 2nd asst, Rev Gordon Dowd; 3rd asst, Rev Francis Scanlon. Services, masses 7, 8, 9 and 11 a m, vespers 4 p m, catechism class Sat 9 a m
" St John's Episcopal Church, Summer, Rev Arthur Murray rector, res 45 Summer. Services Sun holy communion 8 a m (every Sun in the month except the first) 11 a m morning prayer, 5 p m vesper services, church school 10 a m
Ciardi Pasquale, emp HWCBCo, r94 Furnace
Cicarelli Paul, emp HMCo, h137 State
Cicchetti Anthony, emp D R Provencher, h12 Hooker
" Joseph, salesman Lloyd's Bakery, h222 Witt av
" Peter, lab, h102 Francis
Cigilian—see Siciliano
Cilli Anthony, lab, r278 Walnut
" Mary, emp S Spec Co, r278 Walnut
" Vito, emp B&M, h278 Walnut
Cimonetti Frank J, emp APW, h130 Witt av
" Joseph, lab, h128 Witt av
" Joseph Jr, lab, h34 Francis
" Louis, emp APW, h88 River, Blackinton
" Silvio C, prop State St Filling Station, h144 State
" —see Simontti
Cioffi Antoinette, wid Antonio, h176 Bracewell av
" Elene, emp WSSCo, r176 Bracewell av
" Jeoconda, emp WSSCo, r176 Bracewell av
" Margaret (Mrs Michael L), emp WSSCo, h35 Jordan, Clarksburg
" Michael L, emp 19 State, h35 Jordan av, Clarksburg
" Pasquale, lab, r176 Bracewell av
" Philomena, emp WSSCo, r176 Bracewell av
Circe Angelina (Mrs Joseph), emp HMC, h10 Meadow
" Ernest W, emp GSCo, h57 Frederick
" Joseph, shoe repairer H Morrier, h10 Meadow
" Lionel, emp Richmond Theatre, r10 Meadow
" Margaret (Mrs Marshall), emp APW, h131 Liberty
" Marshall, emp APW, h131 Liberty
" Wilfred, retired, r386 Houghton
Cirello Catherine, nurse N A Hosp, r do
" Frances, student, r170 Houghton
" Nicholas, emp HWCBCo, h170 Houghton
Cirone Anthony, trucking 319 Walnut, h do
" Dominic, emp B&M, h222 Witt av
" Frank C, emp APW, r224 Witt av
" Joseph, lab, h224 Witt av
" Joseph, emp WSSCo, r319 Walnut
" Margaret (Mrs Dominic), emp S Spec Co, h222 Witt av
" Michael, r224 Witt av
" Rose, emp WSSCo, r319 Walnut
Cirullo Angelina M, emp S Spec Co, r3 N Veazie
" Ann A (Mrs Anthony), buyer Boston Store, r118 Corinth
" Anthony (Pure Oil Co Service Sta) r118 Corinth
" Frank R, emp APW, h3 N Veazie
" George, emp APW, h64 Frederick
" James, emp APW, r49 River
" Mary E, emp S Spec Co, r3 N Veazie
" Michael, emp APW, r3 N Veazie
" Theresa, wid Michael, h49 River
" Virginia F, waitress S Anes & Co, r3 N Veazie
Citizens Loan The, Samuel Levenson prop, 2 W Main
CITY AUTO RADIATOR CO (Salvatore Biondo and James Garofano), 30 River, see front cover
CITY DIRECTORY LIBRARY maintained by H A Manning Co at Public Library,see p 38

YARTER COAL CO. - Phone 9
24 ASHLAND STREET ALL COAL WEIGHED ON CITY SCALES

City Market, H R Bateman & Co props, 94 Main
" Taxi, John J Sweeney prop, office 54 Main
" Tire Shop, Samuel Levenson prop, 2 W Main
Clairmont Eugene N, loom fixer HMC, h142 Walker
" Frank, retired, r City Infirmary
" —see Clermont
Clairmore Harry A, emp WPWks, h1 Gregory av
Clan McIntyre O S C No 128, chief, Robert Beall; rec sec, James Neville; fin sec, William M Ross; treas, Thomas Connell. Meets 1st and 3rd Fri K of P Hall
Clancy Catherine M, sten C H Cutting & Co, h10 Spring
Claremont—see Clairmont, also Clermont
Claremore Leewood, emp WPWks, r Berkshire apts (207)
Clark Charles E, lab, r6 Hescock pl
" Donald J, emp APW, r108 Brooklyn
CLARK EDSON H (Matilda), pres-treas Model Laundering Co (Inc), h352 Eagle
" Ella M, wid Herbert W, h258 Church
" Evadne E, wid Harry G, h330 Eagle
" Elizabeth Langer Mrs, prop Betty Langer's Beauty Shop, res Stamford, Vt
" Evelyn, nurse N A Hosp, r do
" Frank A W, salesman N A Wholesale Co, h1547 Mass av, Blackinton
CLARK H G SONS see Model Laundering Co (Inc)
" H W Biscuit Co (Inc), biscuit and cracker mfrs 171 Ashland, pres-treas, Alex R Petrie; v-pres-gen mgr, August J Seibert; asst treas, Wade Rudman
CLARK H W CO INC wholesale grocers, office State c Summer, pres-treas, Herbert B Clark; v-pres-asst treas, Wilfred H Reynolds, see p 41
CLARK HERBERT B (Maia S), pres-treas H W Clark Co Inc, pres North Adams National Bank, h245 Church
" Herbert E, emp S Spec Co, r17 Bank (4)
" Herbert W 2nd, bkpr N A Nat Bank, h61 Elmwood av
" Hiram H, h41 Johnson
CLARK HOWARD S (Elizabeth), asst treas Model Laundering Co (Inc), res Stamford, Vt
" Kenneth G, teacher Drury H S, r330 Eagle
" Margaret L, emp WPWks, r118 Union
" Mildred, emp S Spec Co, r347 Beaver
" Norbert, r41 Brooklyn
" Olive E, r330 Eagle
" Patrick, prop Clark's Cafe, h36 Holden
CLARK RAYMOND O (Martha), v-pres Model Laundering Co (Inc), h328 Eagle
" Robert E, mgr J J Sullivan & Son, r41 Brooklyn
" Robert H, student, r245 Church
" Roxana H (Mrs Donald J), phone opr NET&TCo, r108 Brooklyn
" Stanley V, emp WPWks, r41 Brooklyn
Clark Virginia, r245 Church
" William, r95 Center
CLARK WILLIAM R v-pres Model Laundering Co Inc, r330 Eagle
Clark's Cafe, Patrick Clark prop, 65 Center
Clarksburg Ice Co (Inc), ice dealers (wholesale), 188 River, pres, Conrad H Mausert, treas, Arthur C Mausert
Clarmore Albert R, carp, h60 Park av
" Leewood, emp WPWks, r Berkshire Apts
Classic Beauty Shoppe, Anna M Shea prop, 69 Main
Claydon Dora B Mrs, emp APW, r35 Chase av
Cleary Alice A, clk Self Service Shoe Store, r43 Hudson
" George B, r43 Hudson
" Gerald J, student, r43 Hudson
" Helen (Mrs Thomas D), emp WSSCo, h362 Main
" Thomas D, mgr Self Service Shoe Store, h362 Main
" William G, service mgr Parker Moter Sales, r43 Hudson
" William P, emp GSCo, h43 Hudson
Cleghorn Harry E, supt JHMCo, h149 W Main
" Susan A, h143 W Main
Clement Alexander M, rec supr Berkshire Co Recreation Service, h15 Montana
" Florence M, emp APW, h98½ Main
CLEMENT JOHN V agt Strong, Hewat & Co and pres North Adams Garnetting Co, res Brigsville
Clements James, emp APW, h161 Houghton
Clermont Edward A, clk 459 State rd, Greylock, r do
" Florence, clk G Mills, r459 State rd, Greylock
" Henry H, mgr 459 State rd, Greylock, h do
" Irene, paymaster G Mills, r459 State rd, Greylock
Cleveland Egbert C, h60 Park av
" Ruth F, teacher, r60 Park av
Cliff Margaret, clk Boston Store, res Adams
Clifton Margaret (Mrs Samuel), emp SH&Co, h279 Beaver
" Samuel, emp HMC, h279 Beaver
Climax Candy Co, Benjamin F Betti prop, wholesale conf 119 Holden
Cline Basiel, emp Model Dairy, h1562 Church
" —see Kline
CLINICAL LABORATORY THE James M Fuller prop, 85 Main (305), see p 58
Clossey Edward J, agt B&A, h293 Ashland
" Patrick, janitor Haskins School, r293 Ashland
Closson Hanford H Rev (Marion M), pastor First Methodist Episcopal Church, h46 Church
Clough Edith, clk JHMCo, res Stamford, Vt
Club Lafayette, pres, Ralph Bernard. Meets 1st and 3rd Friday 95 Main
Clum Arthur, emp WSSCo, h188 State rd Bray

PETRI'S CLEANING, DYEING and FURRIERS Furs Cleaned, Repaired and Remodeled-Cold Storage for Furs. 8-10 River St., cor. Eagle St. Tel. 650. Branches: Adams, Mass.; Hoosick Falls, N. Y.

Clum Clarence A, painter, r7 Quincy
" Clarence L, prop Clum's Tourist Home, h7 Quincy
" Katherine M, mgr Travelers Rooms, r21 Quincy
Clum's Tourist Home, Clarence L Clum prop, rooms 7 Quincy
Coates Frank L, emp Pittsfield, h196 Eagle
" James, salesman NBGCo, h54 Chase av
" Loretta C, opr NET&TCo, r54 Chase av
Cobelli Arcolino, emp Williamstown, h13 Pebble
Coburn Esther (Mrs Francis T), clk Boston Store, h74 Washington av
" Francis T, emp Rentin's Bakery, h74 Washington av
Cochrane Ada, wid Gordon, h48 Holbrook
" Betty C, nurse N Y City, r48 Holbrook
Cockburn Dora M Mrs, h13 Phelps av
Codogni Rose, clk Carroll's Cut Rate Cosmetics, h112 Main
Cody Beatrice Mrs, emp G Mills, h rear 82 Holden
" James H, retired, h58 Quincy
" John J, emp APW, h32 Meadow
" Katherine F, teacher M Hopkins School, r32 Meadow
" Marguerite M, asst N A Public Library, r32 Meadow
" Thomas J, weaver G Mills, r Wittesley, Greylock
" —see Cote, also Coty
Coffey Timothy A, mgr Liggett Drug Co, h47 Montana
Coffill Cora M, teacher Braintree, r Valley Park, RD 1
" Florence M, r Valley Park, RD 1
" Frederick M, emp WPWks, h Valley Park, RD 1
" Louis R, prop Valley Park Filling Station, r Valley Park, RD 1
Cohen Betty, clk Adams, r192 Ashland
" Harry A, emp WPWks, h36 Center
" Jacob, prop Nada Apparel, h96 Main
" Jacob, h192 Ashland
" Joseph, tailor 16 Eagle, h73 Hall
" Joseph A, prop Sterling Barber Shop, h27 Washington av
Colao Frank, emp N A Diner, r12 Lincoln
Colbert Ann (Mrs Patrick J), sec Valmore O Cote, r88 E Quincy
" Edward M, mech Shapiro Motors, h35 Union
" Patrick J, salesman, r88 E Quincy
Cole Fred W, carp, h3 Hescock pl
" Merton H, emp Model Dairy, h1562 Church
Coleman Hubert, printer APW, h278 Main
Colerick Edith (Mrs William J), emp APW, h11 Elm
" William J, emp APW, h11 Elm
Collette Anthony, retired, h303 River
" Charles A, emp WSSCo, r150 Eagle
" Claude, emp GSCo, r303 River
" Daniel, shoe wkr WSSCo, h37 Chesbro av
Collette Dorothy E, emp W T Grant Co, r37 Chesbro av
" Edward J, emp APW, h19 Gallup
" Edward V, emp GSCo, r303 River
" Francis A, student, r37 Chesbro av
" Joseph A, emp Berkshire Automotive Supply, h172 Veazie
" Nina, nurse N A Hosp, r37 Chesbro av
" W Claude, farmer, h Union ext, Mohawk Trail
Collier Eunice, clk F W Woolworth Co, r99 Veazie
" Katherine F, teacher DHS, r19 E Quincy
" Margaret, wid William J, h99 Veazie
" Raymond F, emp WSSCo, h87 Veazie
" William, emp GSCo, h73 North
Collings Albert D, emp APW, h23 Brooklyn
" Harold, emp Boston, Mass, r23 Brooklyn
" Lucille M, service rep NET&TCo, r23 Brooklyn
" Marion, r23 Brooklyn
Collins Anna, wid William, nurse 98 Church, r do
" Ann I, teacher Drury H S, r105 W Main
" B Francis, emp Pittsfield, r7 N Holden
" Benjamin, weaver B Co, r39 Center
" C Olive, student, r7 N Holden
" Cecelia M, h105 W Main
" Charles B Jr, emp GSCo, r7 N Holden
" Charles W, auto salesman r20 Bank
" Clayton F, emp S Spec Co, r188 E Quincy
" Daniel, carp, r21 Quincy
" Daniel L, foreman G Mills, h140 Protection av, Greylock
" Daniel L Jr, emp S Spec Co, r140 Protection av, Greylock
" Dean H, emp B Co, r27 Davidson, Blackinton
" Edward, weaver B Co, r39 Center
" Elizabeth B, nurse 51 Washington av, r do
" Elizabeth E, wid Frank, r419 Church
" Evelyn O, clk APW, r27 Davidson, Blackinton
" Francis, emp Norad Mills, r36 State
" George H, carp, h50½ Williams
" Henrietta C, wid Charles B, h7 N Holden
" Herbert W, emp Model Laundering Co, h27 Davidson, Blackinton
" J F & Co, Mrs Mary J Collins prop, John F Collins mgr, wholesale tobacco 53 State
" James E, retired, r12 Freeman av
" James P, emp WPWks, r20 Main
" John, emp Norad Mills, r36 State
" John F, mgr J F Collins & Co, h66 Quincy
" John H, weaver, h188 E Quincy
" John W, state forester, h21 West End ter, Bray
" Joseph L, elec eng S Spec Co, r270 Main
" Josephine Mrs, opr NET&TCo, h15 Hudson
" Lillian Mrs, h Union
" Mary, h540 State rd, Greylock
" Mary J, wid John F, prop J F Collins & Co, h23 Hudson

NOEL INCORPORATED MOTOR TUNE-UP EXPERTS
218 ASHLAND STREET TELEPHONE 320

Colo Clyde C, pres-treas General Cleaners & Dyers Co, h10 Magnolia ter
" Helen (Mrs Leo J), emp HWCBCo, h270 Walnut
" Leo J, emp APW, h270 Walnut
" Margaret, wid Faustino, h64 Richmond
" Rudolph, emp APW, h92 Furnace
COLONIAL BEACON OIL CO E Vadnais & Sons agents, 460 Ashland
" Filling Station, Orrie L Roy prop, 128 Union
Colt Edward O, emp Norad Mills, h8 Magnolia ter
" Robert H, retired, h26 Charles
Columbus Henry, retired, h47 Phoenix
" Nelson, emp APW, r47 Phoenix
Combs Merrill, emp S Spec Co, r70 Holden
Comeau Mary A (Mrs Russell W), emp S Spec Co, h20½ Wesleyan
" Russell W, emp S Spec Co, h20½ Wesleyan
Cominsky Nan F, beauty shop 96 Eagle, r do
Como Dominick, retired, r24 Elm
" Frank, emp APW, h24 Elm
" Neal, emp APW, h23 South
Compagna—see Campagna
Comtois Solomon, retired, h721 State
" Ulric J, emp WSSCo, h701 State
Conant Maude H (Mrs Thomas G), opr NET&TCo, h50 Chase av
" Thomas G, emp B&M, h50 Chase av
Coney Island Lunch, Joseph Jaworski prop, 46 Holden
Congdon Helen F, bkpr BC&GCo, r20 Quincy
Congress Leonard, clk Hunter's Shoe Outlet, r20 Washington av
Conley Edward B, emp SH&Co, r160 River, Blackinton
" Martha F, clk Eagle St Bakery, res Clarksburg
" Maude, h103 Main (530-531)
" Myron G, lab, h107 Richview av, Bray
" —see Connelly
Conlin Frank, retired, r23 Center
Conlon Alice C, clk WPWks, r19 Prospect
" Anna M, clk M Lurie & Co, r19 Prospect
" John, emp JHMCo, r225 River
" John E, cost acct Blackinton Co Inc, h1599 Mass av, Blackinton
" Katherine, wid Thomas E, h44 Ashland
" Katherine E, clk NBGCo, r19 Prospect
" Mary M, mach opr WPWks, h19 Prospect
" Michael W, chief of police, h115 Prospect
" —see Conley, Connelly
Connaughton Thomas, emp G Mills, h1129 Mass av, Blackinton
Connell John W, weaver B Co, h69 Holden
Connelly Lawrence, retired, h Eagle, Clarksburg
" Mary, r L Connelly, Eagle, Clarksburg
" —see Conley
Conniff Mary J, h97 Prospect
Connors Anna, emp WPWks, h31 Ashland
" Anna, wid Charles, emp B Co, r236 Eagle
" Bridget, wid Thomas F, h2 Brooklyn ter
Connors Charles, emp Shapiro Motors, h103 Main (628-29)
" Charles, emp JHMCo, h30 Ashland
" Eugene T, emp Norad Mills, h215 Main
" Francis, emp S Spec Co, r85 W Main
" Helen, sten S Spec Co, r2 Brooklyn ter
" Jennie L, h54 Rand
" John J, r54 Rand
" Marion F (Mrs Charles), clk Brackley Co, h303 Ashland
" Mary, student, r80 Porter
" Mary L, r54 Rand
" Mary M, nurse N A Hosp, r do
CONNORS PATRICK F (Katherine), bkpr Modern Dairy, h7 Brooklyn ter
" Patrick J, r54 Rand
" William F, emp JHMCo, h66 Spring
" —see Conners, O'Connor
Conrad George, emp Briggsville, h17 Northern Lights av
" Katherine, emp S Spec Co, r17 Northern Lights av
" Mary (Mrs George), emp S Spec Co, h17 Northern Lights av
" Michael, emp WPWks, r17 Northern Lights av
" Peter, emp S Spec Co, r17 Northern Lights av
Conroy Francis J, emp WPWks, h96 Bracewell av
" James J, emp Briggsville, r223 Main
Conseil Ste Cecile of L'Union St John Baptiste No 315, pres, Mrs Valmore (Alice) Cote; v-pres, Mrs Eli (Alma) Richard; sec, Mrs Aime (Eva) Lemieux; treas Violet M Roberts. Meets 2nd Tues 7:30 p m at St Jean Hall
Consolidated Textile Corp, Windsor Print Works Division, bleachers Union from Canal cliff, mgr, Albert W Craig
Conti Carmino, chef Noel's Lunch, h23 Center
Contois Adelard, emp B&M, h86 Kemp av
" Delor E, salesman Smith Donovan Inc, h rear 147 Pleasant
" Henry J, taxi driver, r354 Kemp av
" Hormidas, opr APW, h354 Kemp av
" Irene (Mrs Rene), emp HMC, h457 Union
" Mathias, emp APW, h9 Loftus
" Rene W, emp HMC, h457 Union
Convery Bertha J, wid Edward M, h36 Bank
" Josephine, r36 Bank (3)
" Maude F, emp G Mills, r36 Bank (3)
Conway Clarence, emp APW, r26 Charles
" Hannah J, h1485 Mass av, Blackinton
" Harriett (Mrs Patrick J), emp APW, h26 Charles
" Helen F, r1485 Mass av, Blackinton
" Margaret Mrs, r31 Phoenix
" Margaret T, r1485 Mass av, Blackinton
" Patrick J, emp APW, h26 Charles
" Thomas H, r31 Phoenix
Coody George S, emp S Spec Co, r School, Clarksburg
" Lucius M, emp APW, h30 Wheeler av, Clarksburg

FURNITURE M. SCHMIDT & SONS
42 ASHLAND ST. TEL. 1825

Cook Alfred R, emp B Co, h1503 Mass av, Blackinton
" Arthur R, emp WPWks, r108 W Main
COOK BENJAMIN K (Gertrude), v-pres Northern Berkshire Gas Co, h1268 Church, RD 3
" Catherine, emp S Spec Co, r161½ River
" Charles Jr, emp G Mills, r116 Reed
" Clarence A, roofer, h89 Liberty
" Edward L, emp Boston Store, h54 Liberty
" Harold W, emp APW, h3 Wells
" Helen I Mrs, seamstress, r5 River
" Howard D, farmer, h1360 Church ext, RD 2
" John, printer APW, r26 Chestnut
" Katherine, r165 River
" Louis, h11 Leonard, Blackinton
" Mary Mrs, h161½ River
" Nelson F, h108 W Main
" Oscar D, farmer, h1270 Church, RD 3
" Robert R, farmhand, r1270 Church
" Roy B, emp Williamstown, r Howard D Cook
" Russell, emp B Co, r1503 Mass av, Blackinton
" Woodrow, emp B Co, r1503 Mass av, Blackinton
COOK'S SERVICE STATION Mrs Josephine Koch prop, gas, oils, batteries, cigars and tourists cabins etc 326 State rd, Greylock, see p 25
Cookis Israel, grocer 353 River, h355 do
" Samuel, grocer 47½ Veazie, r32 Brooklyn
" William, peddler, h32 Brooklyn
Cookish Edward, peddler, h14 Bond
Coomes Fred, emp Beaman's Dairy, r Hodges Cross rd
Coon Mabel, wid Milford, prop Bradley's Beauty Shop, r151 Liberty
Cooney Robert, emp GSCo, r17 Bank (1)
Coonrad Bertha M A, spinner G Mills, r104 Beaver
" Bertha M, wid Charles A, h104 Beaver
Coons Earl T, carp, h69 Hathaway
Cooper Arthur, emp GSCo, h400 W Main
" Bertha W Mrs, hskpr 125 Bracewell av, r do
" Bradley M, commanding officer CCC, h419 Church
" Dorothy I, emp APW, r140 North
" Edith C, bkpr BLCo, r140 North
" Harold, bkpr Pittsfield, h25 Leonard, Blackinton
" James, emp S Spec Co, h96 Beaver
" John B, prop Riverside Granite & Marble Works, h140 North
" Rita (Mrs James), emp S Spec Co, h96 Beaver
" Viola, teacher Mark Hopkins School, r Wellington Hotel
Copeland James, emp SSpecCo, r129 Ashland
" Maude W, emp G Mills, r491 W Main
" Olivine Mrs, r33 Willow
" William, overseer G Mills, h491 W Main
Corbelle Harriet Mrs, h31 Potter pl
Corbier Bertha E, r164 Ashland
Corbier Gilbert, emp A Shapiro & Sons, h164 Ashland
Corbosiero Anthony, emp APW, r163 State
" Frank, emp APW, h163 State
" Rose M, seamstress WPA, r163 State
Corcoran Fred, emp Briggsville, r31 Main
Corliss Catherine A, dom 54 Cherry, r do
Cormier Carol, maid 881 Mass av, Bray, r do
" Inez M, wid William, r20 Marrietta
" Joseph, emp G Mills, h1200 Mass av, Greylock
Corner Cafe, Donald J Bowes prop, restaurant 3-7 Marshall
Corse Melvin, emp USMCo, h11 Goodrich, Bray
Corsi Amelia C, emp S Spec Co, r94 Furnace
" Anthony, lab B&M, h94 Furnace
" Dominic, student, r94 Furnace
" Phillip, emp Venetian Dairy, r94 Furnace
" Raymond J, emp B&M, r94 Furnace
" Rose, emp S Spec Co, r94 Furnace
Corsiglia Eleanor, music teacher 79 Chestnut, r do
" Mary Mrs, h79 Chestnut
" Rose, nurse 79 Chestnut, r do
Coryea Edward J, emp APW, r60 Crest
" Mary V (Mrs Edward J), emp HMC, r60 Crest
Costa Manuel B, emp Norad Mills, h31 Veazie
" Nicholas, emp HWCBCo, h430 River
Costal Michael C, emp APW, h267 River
Costello Catherine E, r22 Central av
" Edward, foreman Norad Mills, h36 State
" Elizabeth, wid Patrick, h22 Central av
" Michael, emp APW, r58 N Holden
" William J, emp Norad Mills, h8 Richview av, Bray
Coster Edward J, emp J F Collins & Co, res Pittsfield
COSTINE ROBERT A physician and eye, ear, nose and throat specialist 85 Main (315), h51 Bracewell av, office hours 9-11 am, 1:30-4 pm, evenings 7-8 pm daily except Sunday and by appointment, office phone 957, res 1034
COSTINE ROBERT R (Anna B), prop Costine's Electrical Store, h13 Ashland
COSTINE RUSSELL S emp Robert R Costine, r13 Ashland
COSTINE'S ELECTRICAL STORE Robert R Costine prop, electrical contractor and electrical appliances 13 Ashland, see front cover
Cota Albert B, emp GSCo, h22 Harrison av
" Cora M (Mrs Ruel R), v-pres Cota Wholesale Corp Inc, h18 Spring
" Ruel R, pres-treas Wholesale Corp, h18 Spring
" Wholesale Corp, retail and whl men's furnishings whl 146 Ashland, retail store 152 Ashland, pres-treas, Ruel R Cota; v-pres, Mrs Cora M Cota; clk, Elizabeth M Elder
Cote Albany, emp HMC, h123 Front
" Armand A, emp G Mills, h27 New, Greylock

BURLINGAME & DARBYS CO. UNIVERSAL ELECTRIC APPLIANCES. FLAT-IRONS, PERCOLATORS, TOASTERS AND WAFFLE IRONS
TELEPHONE 41 64 MAIN STREET

Cote Arthur, r102 Beaver
" Blanche, seamstress, h16 River (6)
" Clarence, emp HMCo, h156½ Liberty
" Dolphis, weaver, r37 High
" Edward E, fore WSSCo, h43 Highland av
" Frank, emp HMC, r102 Beaver
" George W, forester CCC, h4 Richview
" Joseph, USA, r102 Beaver
" Joseph C, r881 Mass av, Bray
" Joseph I, emp APW, h27 High
" Leonard, loom fixer HMC, h68 Gallup
" Millie E Mrs, h102 Beaver
" Millie P, emp S Spec Co, r102 Beaver
COTE VALMORE O (Alice C), lawyer 85 Main (412-414) and (Cote & Chenail), h881 Mass av, Braytonville, phone 637
COTE & CHENAIL (Valmore O Cote and Lester W Chenail), lawyers 85 Main (412-414)
Cottage Rooming House, Frank A Pedercine prop, 27 State
Cottrill Audrey B (Mrs Ernest S), clk 22 Bank, h89 Liberty
" Ernest S, prop Cottrill's, h89 Liberty
" Kate Mrs, h89½ Liberty
Cottrill's, Ernest S Cottrill prop, delicatessen 22 Bank
Coty Edward L, taxi driver, r455 Main
" Louis A, h455 Main
" Louis J, emp SH&Co, h5 River
" —see Cote, Cota
Coughlin Donald F, foreman CCC, r1034 Mass av, Greylock
" Dorothy F (Mrs William C), sr acct distributor center Federal Surplus Commodities, h19 Chestnut
" Humphrey J, disbursing agt WPA, h57 Davenport
" James M, prop North Adams Beef & Produce Co, h117 Pleasant
" John, emp WPWks, r41 Ashland
" John, emp APW, r A J Heideman
COUGHLIN M PAUL (Katherine S), v-pres-treas-mgr West Gate Fuel Co, h26 E Quincy
" Mary E, social wkr New Britain, Conn, r117 Pleasant
COUGHLIN ROLAND D pres West Gate Fuel Co, r57 Davenport
" William C, emp State, h19 Chestnut
Coulombe Harvey J, emp Norad Mills, r24 School
Coulter Albert, prop Houghton St Market, h81 Marietta
" Edward R, roofer 14 Marietta, h do
" Herbert F, clk Houghton St Market, h431 Eagle
" Sidney F, student, r248 State rd, Bray
" Sidney T, souvenir store mgr Mohawk Trail, h248 State rd, Bray
" Thomas, emp S B Dibble Lumber Co, h53 Prospect
Counter Frank, r82 Union
" —see Contois
COURTEAU ARTHUR J agt Metropolitan Life Insurance Co, r33 Brooklyn
Courtemanche Henry P, emp APW, h512 State
Courtemanche Joseph M, farmer, h543 State
" Paul E, farm hand, r543 State
" Philiza, pntr Mohawk Garage, h55 Dean
" Roland E, emp APW, r543 State
Courtney Emeline, waitress Richmond Grill, r69 Main (7)
" Margaret A, r83 Franklin
" Teresa, r83 Franklin
Courtot Frank, emp WPWks, h110 Center
Courts: District Court of N Berkshire, Hon Carlton T Phelps, justice; John E Magenis, William F Barrington, special justices; John Martin, clk; Grace P Quackenbush probation officer; Gertrude Garlick, court asst, 29 Bank. Office hrs 9 to 12 am, 1:30 to 4:30 pm. Sessions for criminal cases 9 am daily except Sundays and holidays, for civil cases 9 am Wednesdays
" Probate and Insolvency Court, judge, Arthur M Robinson; special judge, Hugh P Drysdale; registrar, William S Morton of Pittsfield; asst, Alice M Hoyt. Term at Pittsfield 1st Tues of Jan, Feb, March, April, May, June, July, Sept, Oct and Dec, 3rd Tues of August, Wed following 1st Mon of Nov
" Superior Court, Walter Perley Hall, chief justice; there are 31 associate justices; Irving H Gamwell, clk, Pittsfield sessions civil (with jury), at Pittsfield 1st Mon of April and Oct, civil (without jury) 2nd Mon of Jan and last Mon of April and 2nd Mon July, last Mon of Oct, criminal 2nd Mon of Jan and July
" Supreme Court of the United States, chief justice, Charles E Hughes; asst justices, Benjamin Cardozo, NY; James C McReynolds Tenn; Louis D Brandeis, Mass; Willis Van Devanter, Wyo; George Sutherland, Utah; Pierce Butler, Minn; Owen J Roberts, Penn; Harlan F Stone, NY; marshal, Frank K Greene, Ky; reporter, Ernest Knaebel, NY; clk, Chas Elmore Cropley
" Supreme Judicial Court, Arthur P Rugg chief justice, Worcester; there are six associate justices; Irving H Gamwell clk, Pittsfield, full bench 3rd Tues of Sept
Coutu Albert L, r10 Rand
" Archie, emp G Mills, r10 Rand
" Bertha Mrs, h10 Tannery yd
" Ernest L, emp APW, h164 Prospect
" Joseph, plumber, r16 Beacon
" Roma M (Mrs Ernest), emp APW, h164 Prospect
Coutries Michael, emp GSCo, r33 Bank (308)
Couture Amelia Mrs, h rear 77 Holden
" Arthur, ice and wood dealer 229 Protection av, Greylock, h do
" George J, lab, r rear 77 Holden
" Margaret L, emp G Mills, r229 Protection av, Greylock
Cox Rufus, emp S Spec Co, r48 Marshall
Coyne James E, emp APW, h89½ Liberty
" Mary A, sten C T Phelps, r103 Eagle

SHAPIRO MOTORS DISTRIBUTORS **Dodge—Plymouth**
35 UNION—PHONE 269 **BROWN ST.—PHONE 313**

Coyne Michael J, policeman NAPD, h103
" Rose A (Mrs Wm), sten, r47 Franklin Eagle
" William F, policeman, r47 Franklin
Cozzaglio Alfred, emp APW, r148 State
" Angelina, emp GSCo, r341 Walnut
" Angelo, emp WSSCo, r341 Walnut
" Battista, emp APW, h341 Walnut
" Battista, emp WSSCo, r148 State
" Evelyn H, emp Dally's Restaurant, r71 Veazie
" James, WPA wkr, h153½ State
" Joseph, lab, h28 Francis av
" Mary, dom, r148 State
" Michael, emp APW, r148 State
" Michael D, emp APW, h23 Hooker
" Stephen, h148 State
Craft Annastacia, r Monroe Hall
Craig Albert W, mgr WPWks, h31 Marion av, Bray
" Andrew, student, r31 Marion av, Bray
Cramer Abraham, mgr Cramer's Furniture & Paint Store, r87 Veazie
" David, h87 Veazie
" Ida, r200 Church
" Leon, truck driver, h25 Washington
" Louis (Cramer & Sons), h84 Meadow
" Louis, prop Cramer's Furniture & Paint Store and mgr Cramer's Market, h36 Royal av
" Max, r87 Veazie
" Max, h26 Royal av
" Michael, clk 59 Center, r200 Church
" Morris, clk 59 Center, r87 Veazie
" Rebecca, clk Cramer's Furniture & Paint Store, r200 Church
" William, prop Cramer's Market, h200 Church
Cramer's Furniture & Paint Store, Louis Cramer prop, 105 Eagle
" Market, Wm Cramer prop, 59 Center
Cranco Anthony, emp APW, h142 Witt av
Crandall Charles E, serviceman NBGCo, res Williamstown
" Doris, maid 1101 Mass av, Blackinton, r do
" William E, lab NBGCo, res Williamstown
Crapo Florence E, emp APW, r45 N Holden
" Josephine, wid Joseph, r45 N Holden
" Margaret, emp APW, r45 N Holden
Craven Edward S, clk Linehan & Craven, r116 W Main
" James L, emp US govt, r45 W Main
" Joseph W, optometrist 72½ Main, r116 W Main
" Mary A, wid Michael F, h45 W Main
" Mary E, bkpr Berkshire Ice Cream Co, h116 W Main
" Michael E, clk APW, r45 W Main
" Walter J, mgr Berkshire Ice Cream Co, r105 W Main
CRAVEN WILLIAM H (Mary), (Linehan & Craven), h121 W Main
" William L, emp McCraw & Tatro, h9 Freeman av
Crawford Catherine A, wid Fred W, h36 N Holden
" Charles, lab, h rear 49 Holden
" J Harry, emp city, h132 E Quincy
" James J, clk Fed Surplus Commodities, h161 River
" Joseph W, physician 191 Main, h do
" Matthew L, emp APW, r76 Brooklyn
" Ruth (Mrs James J), clk River St Drug Store, h161 River
Crawley Clara, wid Warren J, h346 W Main
" —see Crowley
CREDIT BUREAU see Northern Berkshire Credit Bureau
Creer Walter N, com trav, h167 Eagle
Crepeau Bella, r85 W Main
" Hormidas G, retired, h85 W Main
Creps John I, const wkr, h rear 27 Eagle
" Robert, emp Pittsfield, r rear 27 Eagle
Cerean Grace P, wid Francis W, h60 Protection av, Greylock
Cresenbeni Hattista, emp Wellington Hotel, h22 Hooker
Crews Cecil R, emp Ensign & Smith Co, h173 Liberty
" Donald, r102 Marion av, Bray
" Edward J, capt NAFD, h50 Prospect
" Harold M, teamster, r Phelps av, Greylock
" Harry, cont and builder 102 Marion av, Bray, h do
" Howard, emp HWCo Inc, res Adams
" James E, emp S Spec Co, h55 Whitman
" John, janitor Brayton School, h263 State rd, Greylock
" John, emp WPWks, h50 Prospect
" Mary L, teacher Houghton School, r263 State rd, Greylock
" Nelson E, emp Norad Mills, h593 W Main
" Reginald G, prop Mt Williams Greenhouses, h1090 State rd, Blackinton
" Robert, clk B&M, h36 N Holden
" Robert A, emp WSSCo, h94 Liberty
" William H, farmer, h Phelps av, Greylock
" —see Cruse
Crippa Charles J, mgr United Cigar Store, h147 Cliff
" Helen R (Mrs Charles J), bkpr Noels Inc, h147 Cliff
" Julia M, wid Joseph, h136 State
" Louis W, painter, r136 State
CRIPPEN HAROLD E (Margaret B), (Geddes & Crippen) and agt Aetna Affiliated Companies, r61 Marion av, Braytonville
Critelli Isadore, emp APW, h29 Adams
" Joseph, emp A H Shapiro & Sons, r29 Adams
" Joseph, lab, h9 Grant
" Pauline, r15 Tyler
" Victor, emp APW, h15 Tyler
" Victor Jr, h27 Phoenix
Crocker Edward H, emp APW, r222 Eagle
" Emma, emp WPWks, h250½ Eagle
" Joseph H, cashier B&M freight office, h222 Eagle
" Virginia D, emp APW, r222 Eagle

THE S. B. DIBBLE LUMBER CO.
UPSON WALL BOARD **BIRD'S ROOFING**

Crockwell Alice O (Mrs John), emp G Mills, h Whittesley av, Greylock
" John P, emp Norad Mills, h Whittesley, Greylock
" Margaret L Mrs, h47 Holden
" Myra Mrs, dom, h24 Holden
" Thomas, h Whittesley av, Greylock
" William F, emp APW, h88 Protection av, Greylock
Crofts Anna H, teacher Haskins School, r343 W Main
" Barbara E, r148 Brooklyn
" Blanche E, phone opr NET&TCo, r148 Brooklyn
" Helen, teacher, r148 Brooklyn
" John F, mech APW, h11 Wesleyan
" Myrtle (Mrs William J), waitress Noel's Lunch, r565 Union
" Nicholas M, h343 W Main
" Thomas F, barber 37 Bank, h148 Brooklyn
" Thomas H, painter, r148 Brooklyn
" Viola (Mrs John F), emp APW, h11 Wesleyan
" William J, emp B&M, r565 Union
Croghan Katherine, r179 North
Crompton John, emp APW, r18 Chase av
Cronin Anna, emp Richmond Hotel, h103 Main (412-413)
" Cornelius, emp APW, r15 Perry
" Gerald J, emp APW, r26 W Main
" John F, retired, h164 Prospect
" Margaret F, sten Met Life Ins Co, r26 W Main
" Mary A V, teacher Williamstown, r26 W Main
" Mary A, wid John S, h26 W Main
" Nora E, nurse Met Life Ins Co, r26 W Main
Cronk Esther M, wid Clinton A, h691 State
Crosby Thomas S, mgr W T Grant Co, h49 Montana
Crosier Earle D, emp city, h622 Main
" Elbert L, painter, h2 N Veazie
" Frederick E, emp S Spec Co, h17 Frederick
" Frederick M, emp B St Ry Co, h197 Prospect
" George D (Marjorie J), salesman B Coal & Grain Co, h E Douglass
" George W, clk A&P, r2 N Veazie
" Howard, carp, h2 N Veazie
" Jefferson, trainman B&M, h257 River
" Lillian, wid Dudley, r622 Main
" May (Mrs Jefferson), emp WPWks, h257 River
" Nellie S, wid George, prop Greylock Grocery Co, h91 Marion av, Bray
" Raymond J, emp APW, r257 River
" Viola Mrs, h372 W Main
" Walter S, prop Crosier's Super Creamed Ice Cream, h943 Mass av, Greylock
Crosier's Super Creamed Ice Cream, Walter S Crosier prop, 156 Ashland
Crosina Alfred D, elec APW, h108 Furnace
" Frederick M, boiler tender WPWks, h108 Furnace
Cross Grace (Mrs Lawrence), emp WPWks, h51 Arnold pl
" Lawrence, emp Adams, h51 Arnold pl
" Thomas, barber 26 Bank, h148 Brooklyn
Crowley Agnes, nurse 22 Temple, h do
" Charles, dentist 1 Crowley av, r do
" Eva B, beauty parlor 95 Main (2), r22 Temple
" Helen, teacher Dalton, r22 Temple
" John F, emp Pittsfield, h11 Bracewell av
" Joseph J, janitor PO, h363 River
" Stanley, janitor K of C, r11 Bracewell av
" T Francis, phys 111 Main, h247 Eagle
" Timothy J, h1 Crowley av
Crown Paint & Paper Co, Leon W Graves prop, 101 Main
Crum Byron E, emp APW, h26 Charles
" —see Krum
Cruse—see Crews
Crystal Lake Ice Co, John M Daub prop, Clarksburg, RD2
" Lunch, Joseph Pinsonault prop, 76 Union
Cuccia Lawrence, emp APW, h92 Francis
Cuddeback Alfred H, clk A&P Tea Co, r26 Lincoln
" Alfretta (Mrs Horace), emp Heffernan Brush Co, h656 Ashland
" Cora, wid Ward, emp Drury HS, h26 Lincoln
" Horace W, emp APW, h656 Ashland
" Margaret M, student, r26 Lincoln
" Mildred C, emp APW, r26 Lincoln
" Preston G, signalman B&M, r26 Lincoln
Cudworth Richard I, emp Adams, h6 Holden
Cullen Anna E Mrs, clk NBGCo, h144 Pleasant
" Julia A, wid Michael H, h660 Main
" Thomas, emp S Spec Co, r144 Pleasant
Cullinan Nora, r287 River
" Thomas J, h287 River
Culpo John, emp GSCo, h100 Furnace
" Joseph P, shoe wkr WSSCo, h55 Whitman
" Mary, emp G Mills, r55 Whitman
" Peter J, emp GSCo, h86 North
" Richard L, emp APW, h152 Witt av
" Tito, emp GSCo, r100 Furnace
Cumberland Frank, emp S Spec Co, r357 Ashland
" Mary Mrs, h357 Ashland
Cume—see Cumm, also Viens
Cumm Bernard B, emp G Mills, r17 Taft, Greylock
" Elizabeth, wid Peter M, h17 Taft, Grey
" Irene E, dom, r17 Taft, Greylock
Cummings Catherine, r24 Frederick
" Catherine C, bkpr 63 Eagle, r164 Bracewell av
" Edmund L, emp APW, h306 Houghton
" Helen Mrs, school nurse, r49 Brooklyn
" Helene T, opr NET&TCo, r164 Bracewell av
" James, baker Popp's Bakery, r Berkshire Apts (303)
" John, retired, h96 Liberty
" John A, engraver APW, h24 Frederick

ABC WASHING MACHINES 16 BANK ST. TEL. 1570
DEMARCO'S ELECTRICAL APPLIANCE STORE

Cummings John A Jr, emp APW, h46 Bryant
" John M, emp Portland, Me, r164 Bracewell av
" Joseph, emp Popp's Bakery, r Berkshire Apts (303)
" Louie E (Hub Dental Laboratory), res Adams
" Margaret (Mrs Edmund L), emp APW, h306 Houghton
" Margaret E, clk F W Woolworth Co, r164 Bracewell av
" Mary E, tchr Freeman Sch, r96 Liberty
" Mary F, visitor welfare dept, r164 Bracewell av
" Owen H, pressman Excelsior Printing Co, h164 Bracewell av
CUMMINGS PIERCE J (Rose A), pres Payne-Cummings Hardware Co and trustee North Adams Savings Bank, h30 Hall
" Thomas F, supr manual training public schools, h102 Liberty
CUMMINGS V PAUL (M Frances), physician and surgeon 57¾ Main (30-32), h27 Wall, office hours 2-4 p m and 7-8 p m, Wednesday and Sundays by appointment, tel 2540-W
Curley Alice F, teacher Haskins School, h10 Freeman av
" Catherine C, clk C H Cutting & Co, h53 Brooklyn
" Nellie B, wid Bernard, r416 Main
" Susan F, r416 Main
" William E, emp JHMCo, h60 Richview av, Bray
Curran C J Memorial Clinic, Dr George L Curran 63 Eagle
" George L (Claire R), surgeon 63 Eagle, h170 Pleasant
CURRAN WILLIAM L, M D (Bernice), physician and eye, ear, nose and throat specialist 103 Main (201), res Stamford, Vt, office hours 2-4 p m daily except Thursday and Sunday, other hours by appointment only, see top next column
Currant Nellie (Mrs Peter), emp HMC, h141 Cliff
" Peter, emp HMC, h141 Cliff
" William G, emp APW, h153 Cliff
Currie Donald, emp S Spec Co, r YMCA
Curry Charles J, emp WPWks, r49 Central av
" Edward J, wvr Briggsville, h47 Franklin
" Etta A, wid John H, h129 Franklin
" Katherine J, h49 Central av
CURTIS E J INC photographer, photo-engraver and photographic supplies 397 North also 300 Tyler, Pittsfield, Mass, see p 61
" Irving D, r264 State rd, Bray
" Ruth E, emp Albany, r264 State rd, Bray
Cutler Clifford, emp SBDLCo, r30 Richview av, Bray
" Fred E, emp SBDLCo, h30 Richview av, Bray
" L Robert, textile sketch engraving, res Stamford, Vt

W. L. CURRAN, M. D.
Eye, Ear, Nose and Throat
Glasses Properly Fitted
2-4 P. M. daily except Thursday and Sunday—Other Hours by Appointment Only
Telephone 1480
Offices: 201, 202, 203 Dowlin Block
NORTH ADAMS, MASS.

CUTTING C H & CO INC clothiers 52 Main, pres, Charles H Cutting; v-pres, Robert A Thompson; treas, Garrett P Fitch; clk, Robert K Thompson, see insert opp name
CUTTING CHARLES H pres C H Cutting & Co Inc, h182 Main
Cuttler Cyrus, emp G Mills, h127 Protection av, Greylock
" Pearl (Mrs Cyrus), emp G Mills, h127 Protection av, Greylock
Cwalinski Stanley, agt John Hancock Ins Co, res Adams
Cydear Anna, wid Alfred, emp HMC, h32 Miner
" Clara, r32 Miner
" Jennie, emp HMC, r32 Miner
" Rudolph, emp APW, r32 Miner
" —see Sidero
Cyr Angeline Mrs, r139 Walker
" Charles M, jeweler 75 E Quincy, h do
" Ernest L, poultryman, h139 Walker
" Eustache, carp, r75 E Quincy
" Leocadie, wid Adolphus, h17 Gallup
" Napoleon, emp G Mills, r595 State rd, Greylock
" Orpha, r240 Ashland
" —see Serre
Czapla V Harry, emp Norad Mills, r168 Union
Czubryt Francis, agt John Hancock Life Ins Co, res Adams

DABNEY F L & CO Donald DeWitt Smith branch mgr, investment brokers, members Boston and New York Stock Exchange 57¾ Main (18)

Cutting Quality Clothes
Only the very rich can afford to wear inferior clothes. The average business man, however, cannot do so, for his Clothes immediately mark the degree of his success. Therefore it behooves every man, whether he has made his mark or is climbing, to wear clothes that befit his station. Such Clothes are to be found in our most generous stocks.
Suits and Overcoats for Men and Young Men
From $15.00 to $35.00
Quality---Reliability
Satisfaction--Service
C. H. CUTTING & CO.
Cutting Corner Since 1870
NORTH ADAMS, MASS.

ABC WASHING MACHINES 16 BANK ST. TEL. 1570
DEMARCO'S ELECTRICAL APPLIANCE STORE

Cummings John A Jr, emp APW, h46 Bryant
" John M, emp Portland, Me, r164 Bracewell av
" Joseph, emp Popp's Bakery, r Berkshire Apts (303)
" Louie E (Hub Dental Laboratory), res Adams
" Margaret (Mrs Edmund L), emp APW, h306 Houghton
" Margaret E, clk F W Woolworth Co, r164 Bracewell av
" Mary E, tchr Freeman Sch, r96 Liberty
" Mary F, visitor welfare dept, r164 Bracewell av
" Owen H, pressman Excelsior Printing Co, h164 Bracewell av
CUMMINGS PIERCE J (Rose A), pres Payne-Cummings Hardware Co and trustee North Adams Savings Bank, h30 Hall
" Thomas F, supr manual training public schools, h102 Liberty
CUMMINGS V PAUL (M Frances), physician and surgeon 57¾ Main (30-32), h27 Wall, office hours 2-4 p m and 7-8 p m, Wednesday and Sundays by appointment, tel 2540-W
Curley Alice F, teacher Haskins School, h10 Freeman av
" Catherine C, clk C H Cutting & Co, h53 Brooklyn
" Nellie B, wid Bernard, r416 Main
" Susan F, r416 Main
" William E, emp JHMCo, h60 Richview av, Bray
Curran C J Memorial Clinic, Dr George L Curran 63 Eagle
" George L (Claire R), surgeon 63 Eagle, h170 Pleasant
CURRAN WILLIAM L, M D (Bernice), physician and eye, ear, nose and throat specialist 103 Main (201), res Stamford, Vt, office hours 2-4 p m daily except Thursday and Sunday, other hours by appointment only, see top next column
Currant Nellie (Mrs Peter), emp HMC, h141 Cliff
" Peter, emp HMC, h141 Cliff
" William G, emp APW, h153 Cliff
Currie Donald, emp S Spec Co, r YMCA
Curry Charles J, emp WPWks, r49 Central av
" Edward J, wvr Briggsville, h47 Franklin
" Etta A, wid John H, h129 Franklin
" Katherine J, h49 Central av
CURTIS E J INC photographer, photo-engraver and photographic supplies 397 North also 300 Tyler, Pittsfield, Mass, see p 61
" Irving D, r264 State rd, Bray
" Ruth E, emp Albany, r264 State rd, Bray
Cutler Clifford, emp SBDLCo, r30 Richview av, Bray
" Fred E, emp SBDLCo, h30 Richview av, Bray
" L Robert, textile sketch engraving, res Stamford, Vt

W. L. CURRAN, M. D.
Eye, Ear, Nose and Throat
Glasses Properly Fitted
2-4 P. M. daily except Thursday and Sunday—Other Hours by Appointment Only
Telephone 1480
Offices: 201, 202, 203 Dowlin Block
NORTH ADAMS, MASS.

CUTTING C H & CO INC clothiers 52 Main, pres, Charles H Cutting; v-pres, Robert A Thompson; treas, Garrett P Fitch; clk, Robert K Thompson, see insert opp name
CUTTING CHARLES H pres C H Cutting & Co Inc, h182 Main
Cuttler Cyrus, emp G Mills, h127 Protection av, Greylock
" Pearl (Mrs Cyrus), emp G Mills, h127 Protection av, Greylock
Cwalinski Stanley, agt John Hancock Ins Co, res Adams
Cydear Anna, wid Alfred, emp HMC, h32 Miner
" Clara, r32 Miner
" Jennie, emp HMC, r32 Miner
" Rudolph, emp APW, r32 Miner
" —see Sidero
Cyr Angeline Mrs, r139 Walker
" Charles M, jeweler 75 E Quincy, h do
" Ernest L, poultryman, h139 Walker
" Eustache, carp, r75 E Quincy
" Leocadie, wid Adolphus, h17 Gallup
" Napoleon, emp G Mills, r595 State rd, Greylock
" Orpha, r240 Ashland
" —see Serre
Czapla V Harry, emp Norad Mills, r168 Union
Czubryt Francis, agt John Hancock Life Ins Co, res Adams

DABNEY F L & CO Donald DeWitt Smith branch mgr, investment brokers, members Boston and New York Stock Exchange 57¾ Main (18)

Cutting Quality Clothes
Only the very rich can afford to wear inferior clothes. The average business man, however, cannot do so, for his Clothes immediately mark the degree of his success. Therefore it behooves every man, whether he has made his mark or is climbing, to wear clothes that befit his station. Such Clothes are to be found in our most generous stocks.
Suits and Overcoats for Men and Young Men
From $15.00 to $35.00
Quality---Reliability
Satisfaction--Service
C. H. CUTTING & CO.
Cutting Corner Since 1870
NORTH ADAMS, MASS.

C. H. CUTTING & CO.

"The Best of Everything"

CLOTHING

Timely Fashion Park

Hickey Freeman

OFFICIAL BOY SCOUT

OUTFITTERS

HATS

Stetson American Cutting

SHIRTS

Manhattan Cluett Hathaway

GLOVES

Mark Cross Fownes Gates

HOSIERY

Holeproof Monito Wilson

UNDERWEAR

Allen A Carter Cutting B. V. D.

TRUNKS AND BAGS

YARTER COAL CO. Distributors for the STOKERMATIC ANTHRACITE BURNER

24 ASHLAND STREET Phone 9

Dach Eleanor G opr NET&T Co r289 River
" Louise E emp APW r289 River
" Mildred I, clk J J Newberry Co, r289 River
" Robert P, emp WSSCo, h289 River
" Susan M, bkpr NA Nat Bank, res Adams
DAGENKOLB GEORGE treas Heffernan Brush Co, res Adams, Mass
Dagnoli Batista, emp B&A, h80 Lyman
Dahlstrom Walter, chemist APW, r30 Quincey
Daigle Mary, wid Exias J, h145 Cliff
" Victoria M R, emp HMC, r145 Cliff
Daignault Phillip, truck driver, h8 Lewis pl
" Rita M, r8 Lewis pl
" Wilfred F, emp HMC, h184 Union
Daigneault Alfred, emp W H Orr, h5 Oak av
" Arthur, emp APW, h53A River
" Fred, r Mohawk Trail
Dailey Edward J, emp Modern Dairy, r73 Brooklyn
" Edward S, emp APW, h70 Lincoln
" Elizabeth Mrs, emp WPWks, r73 Brooklyn
" J Frank, plumber 30 Eagle, h52 E Quincy
" James J, clk Wellington Hotel, h110 Holden
" John F Jr, emp WPWks, r52 E Quincy
" Katherine F, teacher Pre-Center School, r70 Lincoln
" Margaret, wid John E, r86 W Main
" Marguerite A, emp APW, r110 Holden
" Mary G, clk APW, r70 Lincoln
" —see Daley
DalDos Catherine, emp APW r38 School
" Louis, conf 9 Brooklyn, h38 School
Daldoss Alfred L, emp APW, h314 State
" Gina, r314 State
" Guido, r314 State
" Julius, h314 State
" Leno J, emp Williamstown, r314 State
" Pearl V, dom, r314 State
Daley Frederick J, ticket agt and opr B&M and B&ARR, r7 Quincy
" John, painter, r38 Veazie
Dalgliesh William M, h40 Goodrich, Bray
DALLY A K (Lucie R) prop Dally's Restaurant, h20 Montana
DALLY'S RESTAURANT A K Dally prop, 98 Main, see p 45
Dalmaso William E, fireman NAFD, h122 State
Dalo Angelo, emp APW, r113 State
Dalton Anna wid William, h48 Kemp av
" Edward J, weaver HMC, h95 Beaver
" Edward W, emp APW, r15 Montana
" Mary (Mrs Edward J), emp WSS Co, h95 Beaver
" Mary E, nurse 48 Kemp av, r do
" Michael, h380 Main
" Michael J, emp HMC, h15 South
" William L, emp APW, h123 Marion av, Bray
Daly Thomas, printer APW, h152 Bracewell av
Dami James, lab, h Reservoir rd
Dami William, emp B&M, r Reservoir rd
Damiano Joseph, emp APW, h128 Witt av
" Louis, millhand, h331½ River
" Peter, mach Mohawk Garage, r128 Witt av
D'Amico Benjamin S, emp APW, h39 Bracewell av
" Joseph S, emp Adams, h243 State
" Peter, musician and slsman Herbert A Orr Co, h245 State
Damon Albert M, janitor Drury High School and reserve patrolman, h274 Kemp av
Dana Nettie J Mrs, h39 Ashland
Danforth Arthur, h491 W Main
" David W, emp APW, h426 Houghton, Clarksburg
" Martha, r491 W Main
" William D, lab, h189 Houghton
Danieli Angeline, r1608 Mass av, Blackinton
" Giovanni, h1608 Mass av, Blackinton
" James, milk peddler, r1608 Mass av, Blackinton
" Joseph B, emp MacMillan Const Co, h307 Walnut
Daniels Anne H, clk WSS Co, r555½ W Main
" Arthur H, buyer Boston Store and clk First Baptist Church, h505 Main
" Arthur H Jr, painter, h358 Union
" Bert J, emp APW, r555½ W Main
" Blanche S (Mrs Charles H), foot correctionist 286 Franklin, h do
" Charles H, elec SH&Co, h286 Franklin
" Doris A, clk HWCB Co, r Herbert E Daniels
" Frank, emp APW, r19 Elm
" Gerald T, emp O W Gavett, r505 Main
" Helen M, clk I Cookis, r555½ W Main
" Herbert, slsman, res S Shaftsbury Vt
" Herbert E, painter, h W Shaft rd, RD1
" Herbert L, r57 Tremont
" John, emp APW, h555½ W Main
" Joseph, emp APW, h23 Hooker
" Lesa, emp S Spec Co, r19 Elm
" Richard H, col NBG Co, res Williamstown
" Rose, r19 Elm
" Wallace D, emp F A Bond, h62 Holden
" Walter J, salesman H P Schell & Son, r655 Main
" William L, com trav, h113 Church
Danlowitz Stephen (Mary) prop North Adams Window Cleaning Co, h28 Porter
Danno Philip, lab, r8 High
DaPonte Domenico, h143 State
Darcangelo Alice (Mrs Ralph) emp GS Co, h1 Pebble
" Ralph, emp Williamstown, h1 Pebble
Dardis Helen F, clk W P Wks, r6 Holden
" Marion V, clk J C Penney Co, r6 Holden
" Nellie E, wid George M, h6 Holden
Dargas Germaine, emp GS Co, h98½ Main
Dargis Beauty Shop, Mrs Marion Dargis prop, 112 Main (14-16)

C. H. CUTTING & CO.

"The Best of Everything"

CLOTHING

Timely Fashion Park

Hickey Freeman

OFFICIAL BOY SCOUT

OUTFITTERS

HATS

Stetson American Cutting

SHIRTS

Manhattan Cluett Hathaway

GLOVES

Mark Cross Fownes Gates

HOSIERY

Holeproof Monito Wilson

UNDERWEAR

Allen A Carter Cutting B. V. D.

TRUNKS AND BAGS

YARTER COAL CO. Distributors for the STOKERMATIC ANTHRACITE BURNER

24 ASHLAND STREET Phone 9

Dach Eleanor G opr NET&T Co r289 River
" Louise E emp APW r289 River
" Mildred I, clk J J Newberry Co, r289 River
" Robert P, emp WSSCo, h289 River
" Susan M, bkpr NA Nat Bank, res Adams
DAGENKOLB GEORGE treas Heffernan Brush Co, res Adams, Mass
Dagnoli Batista, emp B&A, h80 Lyman
Dahlstrom Walter, chemist APW, r30 Quincey
Daigle Mary, wid Exias J, h145 Cliff
" Victoria M R, emp HMC, r145 Cliff
Daignault Phillip, truck driver, h8 Lewis pl
" Rita M, r8 Lewis pl
" Wilfred F, emp HMC, h184 Union
Daigneault Alfred, emp W H Orr, h5 Oak av
" Arthur, emp APW, h53A River
" Fred, r Mohawk Trail
Dailey Edward J, emp Modern Dairy, r73 Brooklyn
" Edward S, emp APW, h70 Lincoln
" Elizabeth Mrs, emp WPWks, r73 Brooklyn
" J Frank, plumber 30 Eagle, h52 E Quincy
" James J, clk Wellington Hotel, h110 Holden
" John F Jr, emp WPWks, r52 E Quincy
" Katherine F, teacher Pre-Center School, r70 Lincoln
" Margaret, wid John E, r86 W Main
" Marguerite A, emp APW, r110 Holden
" Mary G, clk APW, r70 Lincoln
" —see Daley
DalDos Catherine, emp APW r38 School
" Louis, conf 9 Brooklyn, h38 School
Daldoss Alfred L, emp APW, h314 State
" Gina, r314 State
" Guido, r314 State
" Julius, h314 State
" Leno J, emp Williamstown, r314 State
" Pearl V, dom, r314 State
Daley Frederick J, ticket agt and opr B&M and B&ARR, r7 Quincy
" John, painter, r38 Veazie
Dalgliesh William M, h40 Goodrich, Bray
DALLY A K (Lucie R) prop Dally's Restaurant, h20 Montana
DALLY'S RESTAURANT A K Dally prop, 98 Main, see p 45
Dalmaso William E, fireman NAFD, h122 State
Dalo Angelo, emp APW, r113 State
Dalton Anna wid William, h48 Kemp av
" Edward J, weaver HMC, h95 Beaver
" Edward W, emp APW, r15 Montana
" Mary (Mrs Edward J), emp WSS Co, h95 Beaver
" Mary E, nurse 48 Kemp av, r do
" Michael, h380 Main
" Michael J, emp HMC, h15 South
" William L, emp APW, h123 Marion av, Bray
Daly Thomas, printer APW, h152 Bracewell av
Dami James, lab, h Reservoir rd
Dami William, emp B&M, r Reservoir rd
Damiano Joseph, emp APW, h128 Witt av
" Louis, millhand, h331½ River
" Peter, mach Mohawk Garage, r128 Witt av
D'Amico Benjamin S, emp APW, h39 Bracewell av
" Joseph S, emp Adams, h243 State
" Peter, musician and slsman Herbert A Orr Co, h245 State
Damon Albert M, janitor Drury High School and reserve patrolman, h274 Kemp av
Dana Nettie J Mrs, h39 Ashland
Danforth Arthur, h491 W Main
" David W, emp APW, h426 Houghton, Clarksburg
" Martha, r491 W Main
" William D, lab, h189 Houghton
Danieli Angeline, r1608 Mass av, Blackinton
" Giovanni, h1608 Mass av, Blackinton
" James, milk peddler, r1608 Mass av, Blackinton
" Joseph B, emp MacMillan Const Co, h307 Walnut
Daniels Anne H, clk WSS Co, r555½ W Main
" Arthur H, buyer Boston Store and clk First Baptist Church, h505 Main
" Arthur H Jr, painter, h358 Union
" Bert J, emp APW, r555½ W Main
" Blanche S (Mrs Charles H), foot correctionist 286 Franklin, h do
" Charles H, elec SH&Co, h286 Franklin
" Doris A, clk HWCB Co, r Herbert E Daniels
" Frank, emp APW, r19 Elm
" Gerald T, emp O W Gavett, r505 Main
" Helen M, clk I Cookis, r555½ W Main
" Herbert, slsman, res S Shaftsbury Vt
" Herbert E, painter, h W Shaft rd, RD1
" Herbert L, r57 Tremont
" John, emp APW, h555½ W Main
" Joseph, emp APW, h23 Hooker
" Lesa, emp S Spec Co, r19 Elm
" Richard H, col NBG Co, res Williamstown
" Rose, r19 Elm
" Wallace D, emp F A Bond, h62 Holden
" Walter J, salesman H P Schell & Son, r655 Main
" William L, com trav, h113 Church
Danlowitz Stephen (Mary) prop North Adams Window Cleaning Co, h28 Porter
Danno Philip, lab, r8 High
DaPonte Domenico, h143 State
Darcangelo Alice (Mrs Ralph) emp GS Co, h1 Pebble
" Ralph, emp Williamstown, h1 Pebble
Dardis Helen F, clk W P Wks, r6 Holden
" Marion V, clk J C Penney Co, r6 Holden
" Nellie E, wid George M, h6 Holden
Dargas Germaine, emp GS Co, h98½ Main
Dargis Beauty Shop, Mrs Marion Dargis prop, 112 Main (14-16)

F. B. OLIVER & CO. 60 MAIN ST. TEL. 351 | **LEATHER GOODS**

Dargis Eugene, barber Dargis Beauty Shop, h112 Main
" Marion (Mrs Eugene), prop Dargis Beauty Shop, h112 Main
Darling Adelbert M, h396 Main
" Adrian G, emp Briggsville, r6 Veazie
" Charles E, retired, r33 Bank (328)
" Charles H, bus Troy, NY, h230 Church
" Christine V (Mrs Howard R), beauty parlor 65 Quincy, h do
" Delbert E, chauffeur Burlingame & Darbys Co, h Eagle, Clarksburg
" Dorothy C, cashier NBG Co, r65 Quincy
" George A Jr, retired, h155 Veazie
" Howard R, emp NET&T Co, h65 Quincy
" Mary E, wid Leon, h6 Veazie
" Stanley A, lab, h287 W Mass
" William J, signs 62 Main, h142 Bracewell av
Dassatti Columbia, r78 Furnace
" Dominic, h10 Ryan's lane (2)
" Emilio D, lab B&M, h78 Furnace
" Erminio, emp B&M, r78 Furnace
" Guido, emp GS Co, r78 Furnace
" Reno R, emp GS Co, r78 Furnace
" —see Arigoni
Daub George A, chauffeur Crystal Lake Ice Co, h410 Houghton, Clarksburg
" Harry, h Eagle, Clarksburg
" John M, prop Crystal Lake Ice Co, res Clarksburg, RD2
" Margaret, emp S Spec Co, r Harry Daub
Daughters of American Revolution, Fort Massachusetts Chapter, regent, Mrs Betsy Milham, Williamstown; vice regent, Marion H Ketchum; rec sec, Mrs Leo L Jones; treas, Mrs Lyle B Whitney; registrar, Mrs William B Browne; cor sec, Mrs Martha Payne. Annual meeting in May, meets also 1st Thursday of every month at homes of members at 2:30 p m
" of Italy, North Adams Lodge, Ven, Mrs Lina Garello; asst ven, Mrs Concetta Impocca; cor sec, Mrs Francesco Trisorio; fin sec, Mrs Madeline Siciliano; treas, Mrs Theresa DeMarco. Meets at Sons of Italy Rooms, Summer c Bank
" of Scotia, Lady Argyle No 79, chief daughter, Isabella Tyler; sec, Catherine Ross. Meets 2nd and 4th Thursday at A O H Hall
" of St George, Tunnel City Lodge No 155, pres, Mrs George (Charlotte) Higginbotham; fin sec, Mrs Murray (Gladys) Ross; rec sec, Annie Davidson; treas, Mrs Edward (Jessie) Jeffrey. Meets the 1st and 3rd Tues, Moose Hall
Daunais Charles B, student, r66 North
" Charles E (Daunais & Bernard), h66 North
" E Margaret, student, r66 North
" Evelyn, wid Eusebe, h171 North
" Flora R, sec Hoosac Marble Co, r171 North
Daunais Oswald, mgr N A Mach Brush Co, r171 North
" & Bernard (Charles E Daunais and Raoul Bernard), groceries and meats 220 and 226 Houghton
DAVENPORT ANNA M (Mrs Earl H), bkpr 151 Ashland, res Adams
DAVENPORT EARL H (Anna M), pres George's Tire, Radiator & Body Works, res Adams
David John, emp APW, h355 State
Davies Blanche B (Mrs Frank R), dressmkr 8 Montana, h do
" Frank R, salesman Herbert A Orr Co, h8 Montana
" Margaret (Mrs Richard) floorlady B Co, h1527 Mass av, Blackinton
" Randolph W, emp Boston, r1560 Mass av
" Richard, emp WSS Co, r180 Eagle
" Richard, overseer B Co, h1527 Mass av, Blackinton
" Roger E, grocer 1560 Mass av, Blackinton, h do
" Thomas T, master mech B Co, h3 Rickards, Blackinton
Davignon Helen A, seamstress McCraw & Tatro, r116 Gallup
" Mederic D, baker Lloyd's Bakery, h440 Houghton, Clarksburg
" Moses, watchman W P Wks, r116 Gallup
" Phoebe M, clk Boston Store, res Adams
Davine Anna A, wid Thomas J, h121 River
" Bertha B, emp B Co, r106 Veazie
" Elizabeth, student, r49 Arnold pl
" James E, r57 Tremont
" James F, salesman, h60 Bryant
" Margaret A, emp WP Wks, h106 Veazie
" Margaret I (Mrs James F), teacher, r60 Bryant
" Mary E, nurse 106 Veazie, r do
" Olive, emp S Spec Co, r57 Tremont
Davis A Mildred Mrs, h17 Lincoln
" Albert E, designer B Co, r1413 Mass av, Blackinton
" Alice (Mrs Darcy B), emp S Spec Co, h457 Main
" Allan I, production mgr JHM Co, h24 Overlook ter
" Alfred J, emp WPA, r rear 191 Houghton
" Angelina, emp GS Co, r rear 191 Houghton
" Anthony, r rear 191 Houghton
" Benjamin, emp APW, h69 Holden
" Benjamin F, emp APW, r69 Holden
" Blanche M, dom 162 Pleasant, r do
" Carleton, emp APW, h437 State rd, Greylock
" Clifford A, painter, h129 Beaver
" Darcy B, car insp B&M, h457 Main
" Deborah Mrs, h100 Beaver
" Earl F, painter, h26 Lincoln
" Earl F Jr, r26 Lincoln
" Edward J, weaver Briggsville, h62 Bracewell av
" Ethel J, clk Candyland, r31 Main
" Frances, dom, r157 State

NOEL INCORPORATED AUTOMOTIVE AND RADIOTRICIANS
218 ASHLAND ST. TELEPHONE 320

Davis Fred, emp S Spec Co, r89 Gallup
" George, retired, r172 Walker
" George S, cont wkr, h109 E Quincy
" George, emp APW, r55A River
" Gertrude B H, dom, r924 State
" Grace M, emp HMC, r100 Beaver
" Harold J, emp HMC, r100 Beaver
" Harriet F, emp Briggsville, r17 Lincoln
" Harry C, sign painter, r1 Rich
" Hattie A, wid Edward C, r360 Eagle
" Helen, emp GS Co, r55A River
" Hubert G, emp Norad Mills, h53 Chase av
" John E, city sealer City Hall Annex, h1413 Mass av, Blackinton
" Julia F, wid William A, h924 State
" Krimi M, emp HCM, r55A River
" Louis, student, r19 Willow Dell
" Mansour, h rear 191 Houghton
" Margaret, wid Arthur F, emp APW, h31 Main
" Marion A, emp APW, r31 Main
" Mary E, wid Dewey, r69 Holden
" Mary J, wid George, h61 Leonard, Blackinton
" Minnie, wid Garfield, hskpr, r105 River, Blackinton
" Morris, emp GS Co, r rear 191 Houghton
" Najib, emp W P Wks, r89 Gallup
" Nora Mrs, r656 Ashland
" Philip, emp HMC, r89 Gallup
" Priscilla, emp S Spec Co, r36 Hall
" Rhoda Mrs, h55A River
" Richard E, emp B Co, r61 Leonard, Blackinton
" Sally B, r N Veazie
" Samuel F, emp Masonic Club, r172 Church
" Sidney, h89 Gallup
" Viola C, emp HMC, r100 Beaver
" William, emp APW, h41 Northern Lights av
" William B, emp S Spec Co, r129 Beaver
" William C, CCC, r129 Beaver
" William E, emp HMC, r100 Beaver
" William H, r61 Leonard, Blackinton
" William J, com trav, h174 Main
" Winfred C, emp APW, h177 Kemp av
" —see Davies
Davison Alfred, h76 Beaver
" Alfred Jr, emp W P Wks, h141 Beaver
" Dorothy M, emp S Spec Co, r76 Beaver
" George H, emp S Spec Co, r76 Beaver
" Gladys, clk HMC, r76 Beaver
" Lillian, emp HMC, r76 Beaver
" Norman, cost acct W P Wks, h28 Summit av
DAVISON PUBLISHING CO publishers of textile books 50 Union sq, New York City, see p 55
" Robert, emp W P Wks, r76 Beaver
" William, bleacher W P Wks, r76 Beaver
" Yvonne (Mrs Alfred Jr), emp S Spec Co, h141 Beaver
Dawe John H, emp WSS Co, h9 N Holden
Dawkins Thomas A, porter B&A, h483 Walnut
Dawson Henry, emp HMC, r689 Main
" James H, chauffeur APW, h164 Walker
" John, emp W P Wks, h697 Main
Day Albert S, emp Kimbell bldg, h539 W Main
" Charles F, trucking 5 Rich, h do
" Earl E, emp S P Dibble Lumber Co, h Burdickville
" Elizabeth, wid Charles, r1 Rich
" George Donald, h Burdickville
" William, emp G Mills, r149 Chantilly av, Greylock
Dean Charles H, emp S Spec Co, h312 Union
" Clarence A, emp S Spec Co, r14 Center (3)
" Edward, emp Briggsville, h6 Luther
" Ida, wid Schuyler, r341 Union
" James A, emp APW, r6 Luther
" Richard, emp JHM Co, r6 Luther
" Roger L, emp Pittsfield, h380 Union
" Schuyler L, millwright APW, h314 Union
" Thomas, emp APW, h22 Jackson
" William B, emp W P Wks, h75 Cady
Deane Alfred C W, student, r5 Grant
" Charles J, emp SH&Co, h5 Grant
" Elaine F, r5 Grant
" Florence (Mrs Charles J), spooler SH & Co, h5 Grant
Deans Donald D, student, r418 Houghton, Clarksburg
" Janet C (Mrs John), bkpr Renton Baking Co, h418 Houghton, Clarksburg
" Jeanie R, student, r418 Houghton, Clarksburg
" John, mgr Renton Baking Co, h418 Houghton, Clarksburg
" —see Dean
DeBarbieri Charles, emp Bristol Conn, r29 Jackson
" Edward, prop North Adams Public Market, r29 Jackson
" George T, lineman, r29 Jackson
" Katherine Mrs, h29 Jackson
" Marion C, emp GS Co, r29 Jackson
DeBlois Zephyrine E, buyer Boston Store, res Adams
DeCarley John L, emp S B Dibble Lumber Co, h44 W Main
" Raymond, r44 W Main
DECKER ARTHUR H (Sarah C), boy's work YMCA, h12 Montana
" Lambert J, prop Decker's Market, res Adams
Decker's Market, Lambert J Decker prop, meats 113 Ashland
DeCoigne LeRoy L, truck driver, h11 Pebble
Decoteau—see Descoteau
Dee William, asst dist mgr John Hancock Life Ins Co, res Adams
Deeir Nora, wid Michael J, emp GS Co, h273 Ashland
Deep Agnes, student, r209 Ashland
" Alice, emp Springfield, r209 Ashland
" Anthony, emp B&M, h8 Morgan av

LEONARD ELECTRIC REFRIGERATORS
M. SCHMIDT & SONS
42 ASHLAND ST. TEL. 1825

Deep Anthony M, prop M H Deep & Son, r209 Ashland
" Eva M, sten Shapiro Motors, r209 Ashland
" M H & Son, Anthony M Deep prop, grocers 145 Ashland
" Nellie M, clk M H Deep & Son, r209 Ashland
" Filomena, wid Michael H, h209 Ashland
Deery Joseph F, h330 W Main
" Katherine (Mrs Joseph F), teacher Brayton School, h330 W Main
Defalco Achille (Nu-Way Cleansers), r113 State
" Frank C, ins 57¾ Main (14-16), h61 Porter
" Hugo E, clk N A Trust Co, r61 Porter
" —see Falco
DeFoe Elizabeth C, r101 Furnace
" Francis, lab, r101 Furnace
" Helen P, nurse 101 Furnace, r do
" Susan Mrs, h101 Furnace
" William, barber Wellington Hotel Barber Shop, r20 Bank
DeFonzo Carmen, emp GE Co Schenectady, N Y, r126 North
" Rosamond M (Mrs Carmen F), clk Com Public Works office, r126 North
DeGennaro Carlo D, emp APW, h29 Phoenix
" Frances, emp S Spec Co, r29 Phoenix
" Nicholas, emp G S Co, r29 Phoenix
" Vincent, emp APW, r29 Phoenix
DeGoencz Charlotte, student, r831 Mass av, Bray
DE GOENCZ DENNIS (Ella), works mgr Arnold Print Works, h831 Mass av, Bray
DeGraff Leah Mrs, h rear 77 Holden (12)
" Leon, clk 45 Eagle, res Whitingham Vt
" Richard E, student, r rear 77 Holden
Degree of Honor Protective Association, Mt Hope Lodge, pres, Mrs Elizabeth Drake; treas, Mrs Alice Taylor; rec sec, Gertrude J Orr. Meets 1st and 3rd Friday in Odd Fellows lodge rooms
Degrenier Albert, emp APW, h109 Gallup
" Edward, emp HMC, r109 Gallup
" George, emp HMC, r109 Gallup
" Harvey, emp S Spec Co, r109 Gallup
" Joseph, emp S Spec Co, r109 Gallup
" Leon, emp HMC, r109 Gallup
" William A, h109 Gallup
" William C, r109 Gallup
DeGrenier Albert E, emp APW, h84 Eagle
" Delia E, r84 Eagle
" Joseph, lab, h47½ Tremont
" Mary L, r84 Eagle
DeGuzzi Frank, tailoring 79½ Main, h121 Cliff
" —see Guzzi
Delaney Thomas, billing clk B&A frt house, res Cheshire
Deldebbio Ernest H, emp APW, h225 State
" John, emp APW, h225 State
" Joseph, emp APW, r225 State
" Lena, emp APW, r225 State
Delego—see DiLego
Delisle Aime, emp APW, h Notch rd, Bray
" Aime H, emp AP Wks, r Notch rd, Bray
" Armand, emp Esso Oil Co, h7 Tannery yd
" Bertha B, r after 70 State rd, Bray
" Clifford, emp APW, h99 Wells av
DELISLE DIEUDONNE prop Delisle Plumbing Co, h35 Willow Dell
" Ernest, emp APW, h rear 82 Holden (1)
" Eugene E, emp Delisle Plumbing Co, h57½ Willow Dell
" Francis, emp W P Wks, r47 Front
" Germaine, emp GS Co, r after 70 State rd, Bray
" Henry A, meter reader NBG Co, h232 Eagle
" Isabelle, emp WSS Co, r after 70 State rd, Bray
" Israel J, emp W P Wks, h47 Front
" Laura, emp WSS Co, r Notch rd, Bray
" Lillian, emp GS Co, r after 70 State rd, Bray
DELISLE LIONEL plumber Delisle Plumbing Co, h35 Willow Dell
DELISLE PLUMBING CO Dieudonne Delisle prop, plumbers 35 Willow Dell, see under name

DELISLE PLUMBING CO.
DIEUDONNE DE LISLE, Prop.
PLUMBING
HEATING
SHEET METAL
WORK
Tel. 795
35 Willow Dell
NORTH ADAMS, MASS.

Delisle Ralph, emp APWks, h Notch rd, Bray
" Rene J (Duguay & Delisle Service Station), h after 70 State rd, Bray
" Rosa, dressmkr 170 Union, r do
" Viola (Mrs Ernest), emp WSS Co, h rear 82 Holden (1)

BURLINGAME & DARBYS CO. Best Quality HARDWARE, PAINTS AND DRUGS
TELEPHONE 41 64 MAIN STREET

Dell Garage, Edward F Morrissey prop, 33 Willow Dell
DellaBianca Catherine, emp APW, r96 Hall
" Francis, emp APW, r96 Hall
" Louis F, foreman Berkshire Ice Cream Co, h165 State
" Romeo, emp APW, h96 Hall
Delnegro Amedeo, h312 Walnut
" Elizabeth M, clk, r297 Walnut
" John, asst physical inst pub schools, r297 Walnut
" Nicholas, emp S H & Co, h297 Walnut
" Theresa M, emp S Spec Co, r297 Walnut av
DeLuxe Barber Shop, Angelo A Scavo prop, 75 Holden
Demar Frank, emp HWCB Co, h98½ Main
Demarais Pauline Mrs, cook Taconic Hall, r do
DeMarco Angelo, r59 Harris
" Anthony J, emp WSS Co, r61 Chase av
" Carmen, emp APW, r7 Robinson
" Elizabeth C, r59 Harris
DE MARCO ERNEST prop DeMarco's Electrical Appliance Store, r164 Houghton
" Ernest L, r116 Houghton
" Evelina, teacher Haskins School, r164 Houghton
" Frank E, bus driver B St Ry Co, r74 Furnace
" Irene J, teacher Freeman School, r164 Houghton
" John A, chauffeur, h96 Union
" Joseph, r116 Union
" Joseph, emp APW, h7 Robinson
" Josephine M, emp S Spec Co, r7 Robinson
" Louis, emp Excelsior Printing Co, r59 Harris
" Marjorie (Mrs Ernest L), service rep NET&T Co, r166 Houghton
" Pasquale, emp GS Co, h98½ Main
" Patrick, emp APW, h102 Furnace
" Paul, emp city, h59 Harris
" Rita, emp S Spec Co, r59 Harris
" Rosena (Mrs Anthony J), emp HWCB Co, r61 Chase av
" Theodore, bus N Bennington, h158 Liberty
" Theresa, wid Lawrence, h164 Houghton
DE MARCO'S ELECTRICAL APPLIANCE STORE Ernest L DeMarco prop, 16 Bank, see top lines
DeMarisco Anthony, emp B&M, h274 Walnut
" Arthur, student, r274 Walnut
" Frank, h274 Walnut
" Frank, emp APW, r217 State
" Henry, emp APW, h132 State
" James, emp JHM Co, h217 State
" Jerry, emp B&M, h28 State
" John, emp APW, r274 Walnut
" Joseph, emp B&M, r274 Walnut
DeMastrie Judith, waitress Hub Restaurant, r112 Main
DeMayo Hazel (Mrs James), emp GS Co, h101½ Bracewell av
DeMayo James (Hazel), emp GS Co, h101½ Bracewell av
Demeo Antonio, lab APW, h88 Furnace
" Emile, emp Pittsfield, h37 South
" Giacomo, lab W P Wks, h43 Frederick
" Peter L, emp APW, r43 Frederick
" Vincent, emp GS Co, h101½ Bracewell av
DeMers Emma M Mrs, r8 Lincoln
" Margaret C Mrs, h41½ Main
" Margaret L, bkpr Lloyd's Bakery, r41½ Main
" Russell E, r41½ Main
Demers Adelle, wid Joseph, h9 Potter pl
" Aurore, emp HMC, r9 Potter pl
" Marie A, r9 Potter pl
" Zelire E, emp HMC, r9 Potter pl
Demi—see Dami
Demiano—see Damiano
Deming Frank E, emp B Co, h28 Mill, Blackinton
" George H, retired, h36 Chase av
" George R Jr, clk 101 Main, r36 Chase av
" Geraldine F, r36 Chase av
Deminna Bernard F, emp WSS Co, h17 Jackson
" George, emp WSS Co, h25 Jackson
" George L, emp WSS Co, r25 Jackson
Demo Andrew, emp NAFD, h8 Spring
" Clemente, emp APW, h3 Adams
" Joseph, emp APW, h1 Whiteley av
" Mary, wid John, h3 Whiteley av
" Paul, emp APW, r3 Whiteley av
Dempsey Bridget, wid Timothy, r3 Cady
" Eleanor F, emp APW, r326 Houghton
" George J, comp N A Transcript, h69 Blackinton
" George M, r69 Blackinton
" James P, r39 Center
" M Claire, student, r69 Blackinton
" Matthew L, clk 20 Holden, h149 Corinth
" Thomas J, carrier PO, h120 Eagle
" Thomas J, sta eng WPWks, h345 Houghton
" Timothy J, grocer 324 Houghton, h326 do
" William K, clk 261 River, r345 Houghton
" William R, policeman, h345 Houghton
Denault Agnes M, emp Holyoke, r120 Eagle
" Arthur J, emp Pittsfield, h130 Cliff
" Edward L, emp B Co, h120 Eagle
" Fabien, weaver G Mills, h144 Protection av, Greylock
" Geraldine M, emp HMC, r130 Cliff
" Harvey A, emp B Co, r47 Taft, Grey
" Joseph, emp APW, h3 Ballou
" Lawrence, emp W P Wks, h387 River
" Malvina, wid Frank, rooms 26 Chestnut, h do
" Marion I, emp S Spec Co, r130 Cliff
Dene Frank J, tool mkr JHM Co, h29 Blackinton
" Mary J, clk JHM Co, h278 Ashland
Deneault Henry, emp WHCB Co, r19 New Greylock
" Loretta emp GS Co, r19 New Greylock
" Z John, weaver G Mills, h19 New Greylock
Denery William L, emp Pittsfield, h331 River

SHAPIRO MOTORS 35 UNION TEL. 269 BROWN ST. TEL. 313
The Largest Selection of Dependable Used Cars in the County

Denie—see Demi
Denis Charles, emp APW, r33 Bank (119)
Dennett Dorothy, emp Williamstown, r182 Main
" Ellen C, wid Ralph, r182 Main
Dennis Bernard L, stock clk J J Newberry Co, r60 Hall
" Carl R, emp S H & Co, r60 Hall
" Charles H, emp Clarksburg, r60 Hall
" Donald L, emp GS Co, r176 River, Blackinton
" Fred C, carp, h60 Hall
" Freda M, clk NBG Co, r60 Hall
" Louis A, foreman GS Co, h176 River, Blackinton
Denno Eli, h549 Main
" Joseph F, colorer W P Wks, h49 Willow Dell
Deno William H, crossing tender B&M, h rear 394 Union
Denonville Della F, emp S Spec Co, r346 Beaver
Denoyan Gertrude I (Mrs Stanley M), emp S Spec Co, h7 Davenport
DENOYAN STANLEY M (Gertrude I), office mgr Sprague Specialties Co, h7 Davenport
Denoyers Aldas, weaver HMC, h340 Franklin
DePaoli Annibale, emp Hoosac Marble Co, h Walker, RD1
DePari Lucy Mrs, h87 W Main
Depelteau Arthur, clk Neil's Market, r23 Temple
" Wilfred F, plumber, h23 Temple
Derosa John, emp HWCB Co, r217 State
" Nicola, emp HWCB Co, h217 State
Derosia Dorothy Mrs, h834 Church
Derry Joseph F, h330 W Main
Derosiers Charles, emp S Spec Co, h40 Lyman
Desandre Antonio, h179 State
" Ora, r179 State
DeSanti Andrew, prop Winner Cigar Co, h113 Front
" Antoinette, wid Vincent, h23 Harris
" Beatrice, emp S Spec Co, r23 Harris
" Eleanor, student, r23 Harris
" Ernest, r23 Harris
Descoteau Adolph G, emp F L Dabney & Co, r581 W Main
" Alcide J, cutter WSS Co, r116 Protection av, Greylock
" Alfred, mill opr, r554 State, Greylock
" Cecile M, emp WSS Co, r116 Protection av, Greylock
" Eva, student, r116 Protection av, Grey
" Harry J, prop Greylock Barber Shop, r581 W Main
" Joseph, emp G Mills, h554 State rd, Grey
" Philip J, mach G Mills, h116 Protection av, Greylock
" Philip J, r102 Francis
" Philomene, wid Armon, h581 W Main
" William, emp B Co, r581 W Main, Blackinton
Descoteau William, prop Descoteau's Pool Room, r554 State rd, Greylock
Descoteau's Pool Room, William Descoteau prop, 552 State rd, Grey
Desnoyers Ann (Mrs Seraphin G), emp S Spec Co, r79 Cliff
" Gertrude R, r79 Cliff
" Joseph, emp W P Wks, r79 Cliff
" Louis G, stock clk W P Wks, h79 Cliff
" Serephin G, emp W P Wks, r79 Cliff
" Victor H, emp HMC, h114 Gallup
Deso Cluffie G, emp S Spec Co, r82 Eagle
" David, emp W P Wks, h82 Eagle
" Lena, emp GS Co, r82 Eagle
" Max, emp S H & Co, r274 Beaver
" Napoleon E, emp Briggsville, h318 Beaver
" Oliver E, h274 Beaver
" Oliver Jr, emp H Marble Co, r274 Beaver
" Ralph, emp S Spec Co, r82 Eagle
" William, weaver HMC, h333 Beaver
Despault Alfred H, emp G Mills, r126 Protection av, Greylock
" Florence (Mrs Alfred H), emp G Mills, r126 Protection av, Greylock
Detursi—see DeTursi
Devine Romeo, emp G Mills, r31 Main
" Theodore W, color mixer APW, h176 Union
Devio Charlotte F, r19 Tyler
" Ernest, emp APW, r19 Tyler
" Homer, emp APW, r19 Tyler
" Mary, wid Alyzan, h19 Tyler
" Norman, emp GS Co, r19 Tyler
" Viola, emp WSS Co, r19 Tyler
D'Gregorio Vito, h278 Walnut
Diamond John N, asst mgr Industrial Bankers Inc, r36 Cady
DIBBLE CONDIT W (Elizabeth H) asst treas North Adams Trust Co, h901 Mass av, Braytonville
" Condit W Jr, emp Bennington, Vt, r901 Mass av, Bray
" Janet E, teacher Coxsackie, NY, r901 Mass av, Bray
DIBBLE S B LUMBER CO INC lumber, doors, sash, blinds, etc 174 State, pres-mgr, Harvey A Gallup Jr; treas, Harvey A Gallup; Ernest W Netherwood, supt, see top lines
Dick Emma W, wid John T, r181 Church
" Hugh, emp HMC, r71 Veazie
" Iola R Mrs, r75 Spring
" Robert W, sta fireman HMC, h71 Veazie
" Sidney W, watchmkr 61 Eagle, h do
Dickey Loren E, agt Prud Ins Co, h57 Front
Dickinson Alfred R, emp WP Wks, h189 Franklin
" Howard E, emp APW, r339 River
" Hugh, carp, h105 River
" James C, emp WSS Co, h174 Veazie
" Thomas, weaver HMC, h317 River
" William, emp HMC, h141 Veazie
" William J (Perrino & Dickinson), h54 North

Sash, Doors, Interior Finish **THE S. B. DIBBLE LUMBER CO.** 174 STATE STREET

Dietrich Irene M, sten Norad Mills, r208 E Quincey
" Oscar K, supt Norad Mills, h208 E Quincey
DiGenaro Dominico, emp APW, h14 Holden lane
Diggins Charles H, retired, r71 Spring
DiGregorio Angelo A, emp B&M, r5 Morgan av
" Mary, wid Michael, h5 Morgan av
DiLego Anthony, emp DiLego's Diner, h114 Francis
" Eva C (Mrs Vincent), bkpr S Spec Co, h20 Miner
" Frank (Clara C), jeweler and watchmaker 70 Main, h8 Brooklyn ter
DI LEGO JOHN (Elizabeth), prop DiLego's Diner, h13 Bond
" Joseph, cook DiLego's Diner, r110 Francis
" Patrick, emp DiLego's Diner, r110 Francis
" Paul, painter, r110 Francis
" Vincent, cook DiLego's Diner, h20 Miner
DI LEGO'S DINER John DiLego prop, 11 Ashland, see p 62
Dillaber Alvin R, overseer G Mills, h70 Lawrence av
Dillon James F, emp B&M freight house, h183 Houghton
" Louis T, r183 Houghton
" Nora, r Wellington Hotel
" Nora, r73 Church
Dillworth William, prop Berkshire Typewriter Exchange, r80 Ashland
Dilorenzo Andrew, shoe repairing 28 Holden, h4 Magnolia ter
" Antoinette, emp S Spec Co, r7 Marietta
" Frank, emp B&M, r7 Marietta
" Joseph, emp WPA, r27 State
" Mary, emp S Spec Co, r444 River
" Pasquale, shoe repairing 28 Holden, h444 River
" Pasquale F, emp Argosy Repair Shop, r7 Marietta
" Philomena, emp S Spec Co, r444 River
" Sabastian, lab, h7 Marietta
Ding Arthur W, asst treas N A Wholesale Co, h49 Cady
Dinn Bridget M, wid Richard, h23 Warren
" Francis L, r23 Warren
" Janet L, r28 Miner
" M Ruth, emp W P Wks, r28 Miner
" Patrick J, emp GSCo, h28 Miner
Dinneen Daniel, chef, r30 Quincy
" Ellen, wid William F, h184 Eagle
" Gertrude (Mrs Francis J), nurse S Spec Co, h46 Marietta
" John, emp Dineen's Service Sta, h48 N Holden
" John F, truck driver city, h46 Marietta
" Marion I (Mrs Walter J), clk N A Savings Bank, h17 Barth
" W Albert, dentist 54 Main, h184 Eagle
" Walter J, policeman, h17 Barth
Dinneen William A, prop Dinneen's Service Sta and grocer 96 River, h129 Hall
Dinneen's Service Station, William A Dinneen prop, gasoline and oils 96 River
Dion Anna M, wid Louis, r114 Protection av, Greylock
" Francis E, emp APW, r117 Eagle
" Joseph E, h88 E Quincy
" Leon J, emp APW, h52 Marshall
" Paul L, slsman Renton Baking Co, r88 E Quincy
" Thomas, elev opr Dowlin blk, h103 Main
" Viola (Mrs William H), emp GSCo, h344 Ashland
" William H, emp Flynn & Roache, h344 Ashland
Dionne Albert, emp SH&Co, r517 Union
DIRECTORY LIBRARY maintained by H A Manning Co at Public Library, see p 9
DiSanti Andrew, carp, h6 Morgan av
" Silvio, student, r6 Morgan av
" Vincent, emp DiLego's Diner, r6 Morgan av
" —see DeSanti
District Court, Northern Berkshire—see Courts
DiTursi Felix, h51 Bryant
" Florence (Mrs Felix), emp Model Laundry, h51 Bryant
" Frances, emp S Spec Co, r51 Bryant
" Pasquale, r51 Bryant
Dixie Lunch, Spero Vakas prop, 90 Main
Dlugos George S, clk L H Liggett Drug Co, res Adams
Doane Fannie, maid N A Hosp, r86 Marietta
" Jennie Mrs, r74 Quincy
Dobbert Joseph, truck driver SH&Co, h337 Beaver
Doble Eolus R, comm of public works and supt N A Water Works, h445 Church
Dodd Marie M, cashier Prud Ins Co, r96 Eagle
" William P, tavern 161 River, h96 Eagle
Dodds Burton E, emp APW, h5 High
" Dorothy A, r5 High
" Raymond E, emp APW, r5 High
" William H, emp WPWks, r5 High
DODGE BROTHERS MOTOR CARS Shapiro Motors, 35 Union
DODGE BROTHERS TRUCKS Shapiro Motors, 35 Union
Doherty Catherine, r60 Richview av, Bray
" Catherine, wid Alexander, r121 River
" Celia M, teacher Johnson School, h81 Hathaway
" Daniel, retired, r Berkshire Apts
" Edward, r40 State
" Elizabeth H, wid Daniel, r60 Richview av
" Francis, emp APW, r60 Richview av
" Genevieve, emp APW, r165 Veazie
" James, opr Richmond Theatre, h667 State
" Jane C, wid John A, cook Drury HS, h165 Veazie
" Mary, r60 Richview av
Doherty—see Dougherty

DURNIN BROTHERS Book and Job Printing
43 CENTER ST. Tel. 803 NORTH ADAMS, MASS.

Dolan Anna A, insp WPWks, r54 Marietta
" Edward Jr, emp Sherman's Market, r452 Church
" James D, emp Pittsfield, h rear 134 Brooklyn
" James J, emp WPWks, r54 Marietta
" Jennie Mrs, h86 Marietta
" John, r54 Marietta
" John M, r rear 134 Brooklyn
" Patrick J, emp WPWks, h54 Marietta
Doland Jennie M, wid Andrew J, prop The Chateau, h30 Quincy
Dolgoff Bernard, prop Holden Market, r199 Houghton
Dolle Peter, fire warden, h Eagle, Clarksburg
" William H, teamster, h Eagle, Clarksburg
Domiano Caroline (Mrs Louis), emp APW, h331½ River
" Louis, emp APW, h331½ River
Domick Albert, retired, h10 Millard av, Clarksburg
Domico—see D'Amico
Domin Alice M, emp BCo, r33 Prospect av, Blackinton
" Frederick A, emp APW, r91 Cliff
" G Stanley, painter, h23 Richards, Blackinton
" George B, fireman BCo, h33 Prospect av, Blackinton
" Henry L, gas sta Williamstown, r272 Eagle
" Marion V (Mrs Frederick A), sten NA Nat Bank, r91 Cliff
" Ralph U, organist M E Church, h419 Church
Dominchini Albert F, emp G Mills, h113 Beaver
" Clara, emp S Spec Co, r113 Beaver
" Leonilda M, emp S Spec Co, r113 Beaver
Dominick Stanley, r off 212 State rd, Bray
Dommerick L F & Co, factors for Consolidated Textile Corp (WPWks Division), offices N Y City
Dompierre Flora Mrs, r City Infirmary
Dondi Edward (Hub Restaurant), h195 Eagle
Donega John B, emp HMC, h117 Furnace
" Mary, r52 W Main
" Matilda D, emp HMC, r41 High
" Peter J, emp G Mills, h52 W Main
" Victor, emp Williamstown, h41 High
Donelson Grace L, librarian State Teachers College, r427 Church
Donovan Beatrice E, wid Mathew A, r33 Lincoln
" Daniel, painter, r90 Richmond av
" Daniel B, emp BCo, r1240 Mass av, Blackinton
" Daniel J, emp JHMCo, r33 Lincoln
" Edward F, mgr Swift & Co, h330 Main
DONOVAN ERNEST H treas Smith-Donovan (Inc), res Adams
" Harold T, emp WPWks, h44 Cross rd, Blackinton
" Howard F, emp APW, h65 River
Donovan Irene G (Mrs Ernest H), sec Smith-Donovan Inc, res Adams
" Katherine A, wid Timothy, h1240 Mass av, Blackinton
" Katherine V, emp S Spec Co, r1240 Mass av, Blackinton
" M Earl, emp JHMCo, h33 Lincoln
DONOVAN WALTER sec Noel Incorporated, res Adams, Mass
" William H, dentist 69 Main, r Y M C A
DOOLEY THOMAS E (Florence S), cashier and trust officer North Adams National Bank, sum res Hartwellville Vt, res Wellington Hotel
Dooling F Harold, foreman APW, h223 Ashland
" Margaret E, buyer Boston Store, h108 W Main
" William W, clk P O, h37 Frederick
Doran Charles A, signal man B&M, h140 Main
" Frances, wid John, h319 Kemp av
" Henry G, emp B&M, h Bradley
" Walter A, student, r140 Main
Dorst Esther, clk APW, r309 Ashland
" Stanley, emp S Spec Co, r309 Ashland
Dougherty Della, weaver HMC, r119 Beaver
" Hannah, emp APW, r16 Jackson
" James J, emp NBG Co, r309 Eagle
" Margaret F, sten Shapiro Motors, r9 Bracewell av
" —see Doherty
Douglas Edward F, mach JHMCo, h22 Lincoln
" Grace, wid Harry, h73 Holden
" Harry P, emp B&M, r29 Meadow
" Merton, emp WPWks, r22 Lincoln
" William E, emp APW, r479 State
" William T, emp Venetian Dairy, r22 Lincoln
Douglass George, emp WSSCo, h80 Ashland
" Thomas, emp NBGCo, res Williamstown
Dow Aleatheabell A (Mrs Lawrence V), emp S Spec Co, h655 Ashland
" Lawrence V, elec S Spec Co, h655 Ashland
Dowd Mildred, nurse 291 River, r do
DOWLIN BLOCK Ford & Malcolm props, 101-107 Main
Dowling Edward E, emp B&M, h112 Furnace
" Harold, emp Banker Cigar Co, r114 Francis
" Leonard F, emp B&M, h244 Walnut
" Michael F, h114 Francis
Dox George W, retired, h51 Bracewell av
" Rae F, r51 Bracewell av
Doyle Anna, wid Thomas, h559 State rd, Greylock
" Dorothy M, emp G Mills, r12 Chestnut
" Edward J, emp G Mills, h12 Chestnut
" John P, retired, h42 Holbrook
" Margaret C, emp NA Nat Bank, res Adams
" Mary, hskpr 559 State rd, Greylock, r do
" Mary E, h10 Miner

YARTER COAL CO. - Phone 9
24 ASHLAND STREET ALL COAL WEIGHED ON CITY SCALES

Doyle Thomas A, mgr Endicott Johnson Shoe Co, h955 Mass av, Greylock
Dracup Alfred, emp SH&Co, h235 E Quincy
Dragotta George, emp APW, r88 Furnace
" Joseph, fireman APW, h88 Furnace
" Joseph Jr, student, r88 Furnace
Drake Frank M, mach WPWks, h222 Houghton
" Frederick M, taxi driver, h298 Eagle
" Gertrude Mrs, h39 Chestnut
" Muriel M, student, r39 Chestnut
" Vera L, dom, r39 Chestnut
Dresbold Samuel, emp Jacob Rudnick, h112 Ashland
Dresser Alvah W, mgr Hoover Co, h332 Main
Driscoll Beatrice, h219 River
" Edward P, emp Cheshire, h28 Marshall
" James, emp S Spec Co, r28 Marshall
" William, student, r28 Marshall
Drobiak John, weaver HMC, h18½ Spring st ext
Drury Doris D Mrs, h1568 Mass av, Blackinton
Drysdale Hugh P, lawyer 85 Main (418), h48 Cherry
" I Jean, teacher Pittsfield, r64 Notch rd, Bray
" James P, elevator man Kimbell blk, h64 Notch rd, Bray
" John, emp Springfield, r64 Notch rd, Bray
Dube Edward H, clk NA Trust Co, h25 Prospect av, Blackinton
" Georgianna M, wid Fred, h33 Lincoln
" Joseph A, weaver HMCo, h342 Main
" Laura, emp GSCo, r33 Lincoln
" Lucrece (Mrs Joseph A), weaver HMC, h342 Main
" William A, fireman NAFD, h28 Marshall
" William, emp WSSCo, r28 Marshall
" —see Duby
Dubie Albert G, emp APWks, h83 Furnace
" Alfred, h148 Prospect
" David D, emp WPWks, r148 Prospect
" Edmund F, emp APW, r148 Prospect
" Richard F, emp JHMCo, r148 Prospect
" —see Duby
duBignon William A, janitor First M E Church, h273 State
Dubisz Frederick, emp S Spec Co, r21 Estes
" Wanda (Mrs Frederick), emp S Spec Co, r21 Estes
DuBois Rene, emp WPWks, h80 W Main
Dubreuil Adrien, bus Bennington, Vt, r371 W Main
" Cecile A, emp WPWks, r11 Hathaway
" Ellen L (Mrs Adrien), teacher, r371 W Main
" John L, h11 Hathaway
" Laura R, emp WPWks, r11 Hathaway
" Leo H, carp, h103 Gallup
Duby George E, lab, h27 Eagle
" Norman, emp WSSCo, h57 Beacon
" —see Dube
Ducharme Edward, emp S Spec Co, r306 Union
Ducharme Magliore, r17 Bank (1)
" Mary L, dom 56 Summer, r do
" Peter J, retired, h12 Parker
" Yvonne, wid Zeno, r Louis Monnot
Duda Anthony, emp WPWks, h446 River
" Celia L, emp S Spec Co, r446 River
" Francis J, prop Duda's Cleaners & Dyers, res Adams
" Joseph, emp BCo, r446 River
" Stanley, emp APW, r446 River
Duda's Cleaners & Dyers, Francis J Duda prop, cleaners and dyers 122 Eagle
Dudeau Homer, emp Shapiro Motor Co, h18½ Washington av
Dudley Lawrence, salesman BRSCo, res Adams
" Raymond J, emp APW, h28 Dover
Duduch Grace, wid Stanley, h rear 77 Holden
" Stanley V, mgr Postal Tel Co, r rear 77 Holden
Duffey A Elizabeth, sec Ford & Malcolm, r520 Church
" Edna E, sten Cota-Kane Co, r520 Church
" Edward H, h76 Main (8)
" Estella P, wid Frank D, h520 Church
" Harry A, prod eng JHMCo, h520 Church
" —see Duffy
Duffy Ambrose J, h10½ Rand
" Elizabeth, emp Norad Mills, r587 W Main, Bray
" Mary A Mrs, h587 W Main, Bray
" Mildred M, emp SH&Co, r587 W Main, Bray
" Stephen L, emp Norad Mills, r587 W Main
" William E, policeman, r587 W Main, Bray
Dufraine Lawrence A, emp S Spec Co, r65 Johnson
" Thomas D, crossing tender B&M, h65 Johnson
" Thomas E, emp S Spec Co, r65 Johnson
" —see Dufresne
Dufresne Aurele, emp S Spec Co, h331 Beaver
" Jeanne (Mrs Aurele), emp S Spec Co, h331 Beaver
" —see Dufraine
Dugal Alice (Mrs Wilfred), emp HMC, h269 Beaver
" Wilfred, emp HMC, h269 Beaver
Dugan Andrew D, switchman B&M, h27 Washington av
Duggan James H, emp WPWks, r47 Chase av
" William, houseman Richmond Hotel, h47 Chase av
Duguay Bernard T (Duguay & Delisle Service Station), h133 Meadow
Dukery Jeannette M, emp Adams, r36 Bank
Dumar Frank E, upholsterer, h99 Yale
Dumas Alexander, emp APW, h22 Hooker
" Alfred, r22 Hooker
" Henry, farmer, h1268 Church
" Josephine, h87 Cady
" Louis, r22 Hooker

PETRI'S CLEANING, DYEING and FURRIERS Specialty of Cleaning and Dyeing Fancy Gowns, Evening Dresses and Lingerie, Men's Suits, Overcoats, etc. 8-10 River St., cor. Eagle St. Tel. 650
Branches: Adams, Mass.; Hoosick Falls, N. Y.

Dumas Rene, lab, r1268 Church
Dumith John, emp JHMCo, h253 State
" Minera, r253 State
Dumont Alfred W, salesman Liberty Wholesale Co, h5 Chase av
" Hazel (Mrs Alfred W), waitress Morrissey Bros, h5 Chase av
Dumouchel Antoine (Gabrille), physician 56 Summer, h do
" Armand, loom fixer HMC, h139 Front
" Gabriel J, meats 2 Miner, h448 Union
" Stella, office asst Dr Antoine Dumouchel, r288 Union
" Telesphore, chauffeur HMC, h288 Union
" T Thomas, trucking 53 State, r288 Union
Dumoulin Aurel A, driver Kaplan's Bakery, r29 W Main
" Ernest F, loom fixer HMC, h29 W Main
" Ernest J, emp HMC, h141 E Quincy
Dunbar Harold, cutter GSCo, r622 Main
" Marion (Mrs Harold), stitcher GSCo, r622 Main
Duncan Jessie S, wid John, h303 State rd, Greylock
" John C, emp Providence, RI, r303 State rd, Greylock
Dunlap—see Dunlop
Dunlop David, loom fixer BCo, h1033 Mass av, Blackinton
" Raymond G, plumber 30 Eagle, h23 Barth
Dunn Clarence, mgr Hillard Ice Co, r rear 70 Holden
" Edward A, emp JHMCo, h37 High
" Elizabeth A Mrs, r21 Blackinton
" Frank P, emp APW, h72 Central av
" John, USN, r37 High
" Joseph, emp city, r954 Church
" Julia, wid Thomas, h70 Holden
" Lillian F (Mrs Robert), emp W T Grant Co, res Adams
" Madeline E, clk Boston Store, r70 Holden
" Margaret, companion 67 Porter, r do
" Margaret A Mrs, h954 Church
" Ralph, emp BCo, h23 Frederick
" Ruth, teacher, r70 Holden
" Susan B A (Mrs Frank P), sten, h72 Central
Dunphy Edward P Rev, pastor St Francis Catholic Church, h75 Eagle
Dunsmore John D, emp SH&Co, r517 Union
" John W, emp WPWks, h150 Prospect
Dunton Louis, emp APW, h82 Veazie
" Mabel A, r82 Veazie
" Mildred R, reader, r77 Yale
" Orravill L, chief eng Wellington Hotel, h77 Yale
" Warren O, elec eng Wellington Hotel, h99 Yale
Dupell Walter, chauffeur, h497 W Main
Dupont Telesphore, emp S Spec Co, h28 Dover
DuPont Arthur F, weaver HMC, h348 Houghton
" Norman L, emp WPA, r790 Union
Dupras Edward L, emp Williamstown, r79 W Main
" Lucien, lab, h79 W Main
" Wilfred O, emp B&M, h38 School
Dupre Albert, emp Norad Mills, r575 W Main
" Ernest, taxi driver, r575 W Main
" Felix, h575 W Main
" Oliver Jr, meter reader NBGCo, h158 Liberty
" Ulric H, r Ave E
" William F, emp Norad Mfg Co, r575 W Main
Duprea Theodore A, emp APW, h Avenue A
" Theodore J, emp JHMCo, h61 Willow Dell
" William, emp Shapiro Junk Yard, r61 Willow Dell
Dupree Adelard, driver City Taxi, h Ave E
" Henry, lab, h Avenue E
" Norman, truck driver, r Telesphore H Dupree
" Oliver Sr, emp JHMCo, r Adelard Dupree
" Ralph, r Telesphore H Dupree
" Telesphore H, truckman, h W Shaft rd
Dupresne—see Dufresne
Dupuis Albert E, r31 High
" Albertine, maid 180 Pleasant, r do
" Alcide, emp SH&Co, h810 Church
" Antoinette F, maid 170 Main, r do
" Deus P, emp 174 State, h343 do
" Dolphis G, emp WSSCo, r17 Bracewell av
" Dorothy V, emp S Spec Co, r343 State
" Eximer, emp Atlas Plywood Corp, h291 W Main
" Homer P, student, r17 Bracewell av
" Leo, emp GSCo, h430 W Main
" Octavia M, wid Moses, h16 Beacon
" Orpha O, emp WSSCo, h366 Main
" Owen V, emp B&M, r31 High
" Pauline E, emp S Spec Co, r237 River
" Placide R, emp WSSCo, h17 Bracewell av
" Raoul J, emp WPA, h rear 583 State rd, Greylock
" Ulric H, emp APW, h29 Wood, Blackinton
" Victor E, elec B&M, h31 High
" William E, emp APW, h237 River
Duquay and Delisle Service Station (Bernard T Duquay and Rene J Delisle) gas & oils, 1 State rd n W Main, Bray
Duquette A Flora, emp S Spec Co, h140 Ashland
" Alexander, chauffeur, r23 Ryan's lane
" Alfred, emp Briggsville, h142 Bracewell av
" Andrew, retired, r90 Center
" Anna C, emp APW, r142 Bracewell av
" Arthur J, emp GSCo, h43 Hall
" Bertha, r Notch rd, Bray
" Edward J, emp SH&Co, h Notch rd, Bray
" Felix, lab, h3 Raymond ct
" Henry E, emp SH&Co, h561 W Main
" Joseph, retired, r140 Ashland
" Margaret E, emp WPWks, r rear 387 River

NOEL INCORPORATED LOVEJOY SHOCK ABSORBER SERVICE
218 ASHLAND ST. Telephone 320

Duquette Mary Mrs, r575 W Main
" Ralph, emp SH&Co, r Notch rd, Bray
" Raymond, emp APW, r142 Bracewell av
" Wilfred, emp SH&Co, r Notch rd, Bray
Durand George A, prop Wellington Hotel Barber Shop, h24 Spring
" Harvey M, emp APW, r33 Gallup
" Onesime, stone mason, h33 Gallup
Durant Alexander F, emp Norad Mills, h402 W Main
" Alexander P, emp S Spec Co, h rear 388 Union
" Alfred N, mason, h148 Prospect
" Edward P, emp S Spec Co, r402 W Main
" George F, emp Pittsfield, h6 Wheeler av, Clarksburg
" Mary E (Mrs George F), emp APW, h6 Wheeler av, Clarksburg
" Mary R, emp Norad Mills, r402 W Main
" Ruth E, r402 W Main
Durkee Marion F, wid Harold C, r63 Franklin
Durnin Bridget, wid John J, r299 Main
DURNIN BROS Charles A Durnin prop, book and job printing 43 Center, see top lines
DURNIN CHARLES A (Alice T), prop Durnin Bros, h102 Notch rd, Bray
" John F, teacher Drury H S, r299 Main
" Martha E, teacher Mark Hopkins School, r299 Main
" Roselyn, wid Joseph E, h13 Holbrook
Durocher Andrew, chauffeur BC&GCo, h50 Spring
" Archie, emp APW, r15 River
" Charles H, r18 Dover
" E F & Son, James E Durocher prop, barbers 25 Eagle
" James E, prop E F Durocher & Son, r8 Luther
" Joseph L, emp B&M, h136 Ashland
" Margaret M, r50 Spring
" Mary, wid Edward F, h168 Ashland
" Maud Mrs, emp GSCo, r66 Summer
" Northrop, emp GSCo, r50 Spring
" Viola M, seamstress, r168 Ashland
Durrans Sarah A, r29 Richview av, Bray
Duso Mary J, ins 82 Main, r Wellington Hotel
Dustin Alice L, emp S Spec Co, r6 Crossey pl
" Arthur H, emp S Spec Co, r58 Center
" Harold L, emp APW, h6 Crossey pl
" Leslie R, emp APW, r25 Quincy
Duval Henry T, meat cutter 113 Main, h80½ Holbrook
" Madelyn V, sten Pittsfield, r80½ Holbrook
" Russell E, clk Williamstown, r80½ Holbrook
Duverney Dorothy, emp WSSCo, r215½ Houghton
" Leo D, emp WSSCo, r215½ Houghton
" Martha A Mrs, r421 River
" Valida, emp WSSCo, r215½ Houghton
" William emp WSSCo, h215½ Houghton
Duxbury George W, foreman NET&TCo, h77 Bracewell av
Duxbury George W Jr, emp S Spec Co, r77 Bracewell av
" Marion F, student, r77 Bracewell av
Dwyer Thomas A, gen agt B&M, h217 Main
Dyer Donald G, student, r1495 Mass av, Blackinton
" George A, emp G Mills, h1495 Mass av, Blackinton
" Harry D, emp WSSCo, h138 Church
Dynes C Pearl (Mrs Walter), emp HMC, r202 Union
" Walter, emp APW, r202 Union
Dyson Elizabeth C, emp Williamstown, r52 Bryant
" Mary A, student, r52 Bryant
" Samuel R, machine printer APW, h52 Bryant
" William S, emp APW, r52 Bryant
Dzya John, weaver, h West Shaft rd

EADIE MARGARET, wid Daniel, h2 Church Hill, Blackinton
Eagar Alston, master mech G Mills, h41 State rd, Greylock
" Alston Jr, emp Pittsfield, r411 State rd, Greylock
" Herbert W, emp Taconic Hall, State Teachers College, h326 W Main
Eagle Furniture Exchange, Walter E Murray prop, 149 Eagle
" Garage, Alfred Beaudoin Jr prop, 22 Porter
" Grocery Co (Henry J and William Kronick), 153-155 Eagle
" Street Bakery, Wm Owen prop, 57 Eagle
Earl Fred G, h151 Houghton
" Herbert, r151 Houghton
" Herbert G, emp Town Farm, r186 Houghton
" Mary J (Mrs Fred G), emp Adams, h151 Houghton
Earl's Tire & Battery Service, Earl J Reynolds prop, 232 Ashland
Easland Howard M, r55A River
Eaton Harriet A, wid Frank E, h112 N Holden
" Joseph, emp APW, r31 Potter pl
Eberhardt Robert, emp APW, h292 Houghton
Ebert Carroll H, clk Burlingame & Darbys, r22 Laurel av
" Harry M, driver Ry Exp Co, r1077 Mass av, Blackinton
Eckler Betsy, r73 Furnace
" Ellis E, emp APW, h309 Ashland
" Roy A, emp city, h73 Furnace
ECONOMY PRINT SHOP Charles E Shea mgr, printers 30 Bank, see p 61
" Service, Samuel Finklestein prop, general repair service, 104 River
Eddie's News, Edward J Ashkar prop, news dealer 21 Center
Eddy Albert, r53 Holden
" Arthur J, emp HMC, h66 Kemp
" David, r57 Spring
Edgerton Francis P, sales NBGCo, r12 Rock
" Julia P, wid Norman, r12 Rock

OLO Paints M. SCHMIDT & SONS
42 ASHLAND ST. TEL. 1825

Edmans Mabel A Mrs, h Franklin, Clarksburg
Edmonds Jane (Mrs William J), emp NA Hosp, h72 Marietta
" William J, truckdriver WPWks, h72 Marietta
Edson A Sidney, treas-mgr N A Garnetting Co, h25 Overlook ter
" Dorothy L, teacher Savoy Mass, r25 Overlook ter
Edwards Frederick, emp Wellington Hotel, r Berkshire Apts (118)
" John, emp WPWks, r17 Bank
" Osborne M, spinner B Co, h124 Bracewell av
" Walter C, emp B Co, h1010 State rd, Blackinton
EGAN JOHN J (Alice E), mgr Metropolitan Life Ins Co, h505 W Main, see p 48
" Thomas, emp state, r48 N Holden
" Thomas J, emp B Co, r30 Quincy
Eichert Adam, emp Williamstown, h161 River, Blackinton
" Catherine, tchr, r161 River, Blackinton
" Magdaline, teacher Hartford, Conn, r161 River, Blackinton
Eichorn Margaret, sten HWCCo, res Adams
ELDER EDWARD J (Agnes A), prop The Minute Man Printing Co, h111 Glen av
" Elizabeth M, clk Cota Wholesale Corp, r246 Franklin
" George L, emp Williamstown, r246 Franklin
" Jennie M, clk WPWks, r246 Franklin
" John, loom fixer HCM, h246 Franklin
" William J, emp The Minute Man Printing Co, r141 Glen av
Eldred Herbert A, millwright APW, h76 Veazie
ELDRIDGE ARTHUR F architect 85 Main (306), res Shelburne Falls, Mass, see p 35
" Carre F, wid Albert G, h25 Dover
" Dorothy L, phone opr NA Hosp, r111 N Holden
" Frederick D, pres-treas N A Wholesale Co, h111 N Holden
" Helen E, student, r111 N Holden
" Oliver F, student, r25 Dover
" Paul W, salesman N A Wholesale Co, h68 Davenport
Electrolux Inc, Frank Giacco mgr, vacuum cleaners 85 Main (302)
ELKS CLUB 100 Eagle, see p 27
Elliott Alice E, emp G Mills, r47 Taft, Grey
" Mary E, wid John W, h47 Taft, Greylock
Ellis Mary (Mrs Thomas R), conf 112 Marshall, r16 River
" Thomas R, clk State Food Market, h143 Brooklyn
Ellsworth Roy E, truck driver W M Potter Grain Stores, res Williamstown
Elm Manor The, Mrs Amanda M McKane prop, rooms 521 W Main
Elmer Alfred E, clk HMC, h18½ Wesleyan
Elsner Conrad H, loom fixer G Mills, h344 State rd, Greylock
Elsner Herbert, chauffeur Feder Furniture Co, r344 State rd, Greylock
Elting Earl S, emp Modern Dairy, res Williamstown
Emanuel Leon F, salesman, r17 North
Embry Harry N, h327 Beaver
" Sophia (Mrs Harry N), emp S Spec Co, h327 Beaver
Emery Anna, emp APW, r1342 Mass av, Blackinton
" Elise, emp APW, r48 Holbrook
" Richard C, loom fixer B Co, h1342 Mass av, Blackinton
" Richard C Jr, student, r1342 Mass av, Blackinton
" Robert W, r1342 Mass av, Blackinton
" Winifred (Mrs Richard C), emp B Co, h1342 Mass av, Blackinton
Emmett Flo Mrs, emp NA Hosp, r161 Houghton
England Emma (Mrs Ralph F), emp G Mills, h573 State rd, Greylock
" Ralph F, emp G Mills, h573 State rd, Greylock
English Arthur J, collector M Schmidt & Sons, r221 Ashland
" Frank, h1270 Church
" Katherine (Mrs Raymond J), emp HWCB Co, h221 Ashland
" Mabel (Mrs William), emp GSCo, h427 W Main
" Raymond J, emp G Mills, h221 Ashland
" William, emp GSCo, h427 W Main
ENSIGN DANIEL J (Nora A), (Ensign & Smith), h28 E Quincy
ENSIGN & SMITH (Daniel J Ensign and Sterling E Smith), coal, gasoline and oil dealers 14 Center, see front cover
Entin Anna, emp NYCity, r169 Liberty
" Harry, grocer 48 Marshall, h169 Liberty
Ercoliani Umberto (Hub Restaurant), r17 Beacon
Erickson Anna, wid Adolph, r54 Pattison av
" Ruth, tchr Brayton Sch, r54 Pattison av
Erler Anna Mrs, h834 State
Ermisch Mary (Mrs Milton C), emp B Co, h57 Prospect av, Blackinton
" Milton C, weaver B Co, h57 Prospect av, Blackinton
Errichetto William, emp APW, h345 Walnut
Esposito Dominic, emp S Spec Co, r73 Veazie
" Frank, meter rdr NBGCo, h26 Francis
" Horace, prop Esposito's Restaurant, r73 Veazie
" Luce R, clk L K Liggett Co, r73 Veazie
" Saverio, retired, h73 Veazie
Estes Earl, r Notch rd, Bray
" Elmer D, emp B Co, h Notch rd, Bray
" Ervin L, driver Shippers Service, r317 River
" Evilina E (Mrs Walter E), emp Adams, r Notch rd, Bray
" Frank M, lab, h400 River
" Frank R, emp APW, h231 River
" Franklin T, weaver Norad Mills, h593 W Main

KYANIZE PAINTS AND VARNISH BURLINGAME & DARBYS CO.
TELEPHONE 41 64 MAIN STREET

Estes Franklin Jr, r593 W Main
" June, emp S Spec Co, r317 River
" Lawrence, h139 E Quincy
" Loren C, farmhand, r Notch rd, Bray
" Melvin, roofer, h2 Hescock pl
" Rita M, r Notch rd, Bray
" Rose (Mrs Frank), emp W T Grant Co, h231 River
" Walter E, emp Adams, h Notch rd, Bray
Ethier Alfred J, emp G Mills, r469 State rd, Greylock
" Benjamin J, emp G Mills, h1192 Mass av, Greylock
" Edward F, emp Noel Inc, h157 River
" Emma, wid Henry J, h42 N Holden
" Gladys V (Mrs Edward F), emp S Spec Co, r209 Houghton
" Leo R, emp G Mills, r42 N Holden
" Leona L, emp G Mills, r469 State rd, Greylock
" Mary R, r469 State rd, Greylock
" Rita I, clk General Cleaners & Dyers Co, r42 N Holden
" Zotique L, h469 State rd, Greylock
Eurbin Louis W, truck driver, h180 Ashland
Euvrard August E, plumber, h81 Summit av
Evans Alice G, emp HWCBC, r25 Park av
" Alice H, wid Richard N, r25 Park av
" Barbara H, student, r69 Frederick
" Edward G, emp NET&TCo, h69 Frederick
" Ernest, emp G Mills, h1337 Mass av, Blackinton
" Everett, emp B Co, r761 Mass av, Bray
" Fanny, h1414 Mass av, Blackinton
" Frederick T, emp B&M, frt depot, h54 Pattison av
" Gertrude, r54 Pattison av
" Grace, nurse 54 Pattison av, r do
" Howard L, emp B Co, r761 Mass av, Bray
" Mae N, wid William J, h153 Corinth
" Richard, retired, h1263 Mass av, Blackinton
" Vera, r1337 Mass av, Blackinton
" Walter E, emp NET&TCo, h761 Mass av, Bray
" Walter E Jr, emp APW, r761 Mass av, Bray
" Wesley H, farmer, h1010 State rd, Blackinton
Ewing Andrew H, h96 Bracewell av
EXCELSIOR PRINTING CO Mrs Amy B Roberts prop, 181 Bracewell av, see p 61
Exford Beatrice Mrs, r42 Bank
" Belle, wid William H Jr, r12 Davidson, Blackinton
" Isabella, wid William H, h12 Davidson, Blackinton

FACCHETTI ANGELO, emp Richmond Hotel, h369 Walnut
Fachini Anthony, emp APW, h199 State
" John J, sales promoter NBGCo, h408 W Main
" Lino, farmer, h Reservoir rd, Bray
" Madeline, wid Anthony, r276 Walnut
Facoli Emile, emp JHMCo, r16 Holden
Fairbanks Isabel M Mrs, h12 Chestnut
" Robert A, clk APW, h169 Corinth
Fairs George A, student, r59 Kemp av
" William (Wm Fairs & Son), h59 Kemp av
" William Jr (Wm Fairs & Son), h38 Burnham
" William & Son (Wm and Wm Fairs Jr) props Berkshire Monumental Wks, rear 15 Eagle
Fairvre Henry, h Prospect pk
Falbo Dominic, fireman APW, h27 Nelson
" Frank, emp APW, r27 Nelson
" Joseph, emp APW, r27 Nelson
" Patsy, emp APW, r27 Nelson
Falco Columbia, student, r21 High
" Donato D, fireman NBGCo, h21 High
" Frank, emp WPWks, h20 Gallup
" Mark C, clk 53 Main, r21 High
" Mary, shoe opr r21 High
" Pasquale, emp APW, h68 Furnace
" Peter, chauffeur, h68 Furnace
Falcon Napoleon Jr, gardener, h27 Wheeler av, Clarksburg
" Pauline, emp GSCo, r27 Wheeler av, Clarksburg
" William Jr, clk People's Market, r25 Wheeler av, Clarksburg
" William N, emp People's Cash Market, h25 Wheeler av, Clarksburg
Fallon Arthur, h371 River
" Bernard, emp C H Cutting & Co, r475 W Main
" Catherine A, h160 River, Blackinton
" Edward J, foreman APW, h41 Holbrook
" Elizabeth M, wid Michael, h137 River
" George B, emp APW, h30 Lincoln
FALLON HELEN V (Mrs James W), mgr-asst treas Berkshire Morris Plan Co, h118 Bracewell av
" James W, salesman Stafford Motors, h118 Bracewell av
" Leo A, emp NBGCo, h475 W Main
" Leo M, student, r475 W Main
" Margaret, h473 W Main
" Marie, r473 W Main
" Martin J, emp APW, h263 State
" Michael F J, ins agt, r137 River
Falvey Catherine, wid Dennis, h110 Corinth
" Francis, cigar mkr Banker Cigar Co, r110 Corinth
Fanning Ellen, r69 Holden
Fanny Arvilla C, r Samuel Fanny
" Samuel, emp APW, r Burdickville
Fares Mary F Mrs, seamstress, r62 Marshall
" —see Fairs
Farinon Adelina M, emp S Spec Co, r34 Francis
" Angelo, counterman Hub Restaurant, h118 State
" Joseph, cook Bank Restaurant, h12 Francis
" Julia M Mrs, h34 Francis
" Louis, prop Lindy's Tavern, h8 Secor av
" Orlando B, student, r34 Francis
Farley Brendon K, emp NYCity, r82 Liberty

SHAPIRO MOTORS EXPERT REPAIRS DEPENDABLE GREASING
35 UNION PHONE 269 ROAD SERVICE

Farley Clarence A, emp GSCo, h176 Houghton
" Elizabeth A, wid James S, h35 Hall
" Eugene M, emp JHMCo and trucking Eagle, Clarksburg, h do
" Fannie H, wid Daniel, h Eagle, Clarksburg
" Isabelle J, r82 Liberty
" Terrance C, emp state highway dept, r561 Main
" Timothy C, emp Williamstown, h82 Liberty
Farmer Ralph R, emp S Spec Co, h151 Beaver
Farnum Harold K, emp S Spec Co, h405 Eagle
" Irving W, mach, h36 Holden
Farrar Ariel, emp APW, h16 Holden
" George H, h189 E Quincy
" Harold S, emp WSSCo, r8 Adams
" Helen (Mrs Ariel), emp G Mills, h16 Holden
Farrell John J, emp WPWks, r86 Eagle
Fasani Giovanni, lab APW, h107 Furnace
Faucher—see Foucher
Faustini Bernard, prop Faustini Shoe Repairing, h12 Adams
" Bert, emp Texaco Super Service Sta, r128 State
" Domenic, emp APW, r10 Adams
" John, emp APW, h10 Adams
" Joseph, r10 Adams
" Shoe Repairing, Bernard Faustini prop, 6 Marshall
" Viola (Mrs Bernard), emp B Co, h12 Adams
Favreau Clara B, wid Arthur, h266 Ashland
" Flora, wid Wilfred N, h90 Union
" Francis A, emp APW, r266 Ashland
" Frederick, weaver SH&Co, h273 Beaver
" Jeannette, emp HMC, r522 Union
" Joseph N, emp APW, h522 Union
" Josephine, wid Nelson, r767 Church
" Lillian (Mrs Joseph N), emp HMC, h522 Union
Fayerweather Lillian C, wid Joseph, h31 Davidson, Blackinton
Featherston Francis J, emp WPWks, r23 Johnson
" Mary, h11 N Holden
" Roseanna, wid Timothy J, h23 Johnson
FEDER FURNITURE CO Max Feder prop, furniture 12-20 Marshall, see p 42
FEDER HENRY (Esta B), emp Feder Furniture Co, h38 West End ter, Bray
FEDER JOSEPH emp Feder Furniture Co, r27 Hudson
FEDER MAX (Rachael), prop Feder Furniture Co, h27 Hudson
Federal Surplus Commodities (Mass Div), Euclide Blouin warehouse supv, Mrs Dorothy Coughlin, sr acct distribution center, Bank c Summer
Federation of Churchmen's League, pres, Ralph Lloyd; v-pres, George H Higgins; sec-treas, George H Bedford. Meets at various Protestant Churches, included in membership
Fee John F, mail carrier, h9 Elm
" Mary, wid Peter J, h23 Nelson
Felix Arthur, emp WPA, r39 Potter pl
" Catherine (Mrs Raymond), emp S Spec Co, h223 Main
" Charles G, emp APW, r93 Bracewell av
" Gladys R Mrs, r123 Meadow
" Helen F, emp S Spec Co, r93 Bracewell av
" John H, emp WPWks, h49 Phoenix
" Joseph A, emp APW, h28 Frederick
" L Harold, student, r93 Bracewell av
" Louis A, WPA inst, h93 Bracewell av
" Matilda, wid Gilbert, r178 Bracewell av
" Raymond, emp NA Window Cleaning Co, h223 Main
Fenton John, mldr JHMCo, h5 Crowley av
Ferdin Edward, agt John Hancock Life Ins Co, res Adams
Ferguson James T, const wkr, h326 Ashland
" Peter H, h27 Arnold pl
" Teresa V, sec to pres State Teachers College, r27 Arnold pl
Fern Edward J Jr, emp N A Transcript, h216 State rd, Bray
" Ellen E, wid Emanuel J, h43 South
" Mary A, clk APW, r43 South
" Monica, emp APW, r43 South
" Paul R, emp APW, r43 South
Ferrara Frank, foreman B&M, h124 State
" John, emp C H Cutting Co, h281 Walnut
" Katherine, emp S Spec Co, r23 Lyman
" Marion, emp HWCBCo, r23 Lyman
" Salvatore, emp GSCo, h23 Lyman
" Thomas, emp GSCo, r23 Lyman
Ferris Ferris, emp Massoud Ferris, r549 Main
" Freda, emp WSSCo, r12 Auburn av
" George, barber shop 39 State, h12 Auburn av
" Harry, emp WSSCo, r12 Auburn av
" James H, auditor NYCRR, r84 Washington av
" Louis, barber 39 State, r12 Auburn av
" Margaret, hairdresser Berkshire Beauty Shoppe, r12 Auburn av
" Massoud, produce peddler, h549 Main
" William, emp APW, r12 Auburn av
Fessenden Arthur, emp B Co, r1431 Mass av Blackinton
" Elizabeth, wid Arthur, emp Model Laundering Co, h1374 Mass av, Blackinton
" G Harold, emp B Co, r1374 Mass av, Blacinton
Fic John, h66 W Main
Fiege Herbert R (Jessie M), physician 85 Main (326-332), h32 Highland av
Field Agnes E, wid Albert H, h143 Notch rd
" Arthur W, truck driver 48 State, h151 Notch rd, Bray
" Cora B, wid J Herbert, h520 Church
" Floyd H, r143 Notch rd
" Frank R, farmhand, h145 Notch rd, Bray
" Kenneth S, meter supt NBGLCo, h170 Bracewell av
" Robert L, emp Stanford, Vt, h41 Ashland
" —see Fields
Fielding Arthur L, h Avenue E

THE S. B. DIBBLE LUMBER CO. LUMBER OF ALL KINDS WITH SERVICE

Fielding Emma C, r9 Sperry av
" Jennie L, wid John, h9 Sperry av
Fierro George J, h12 Oak av
" Pauline, wid Nicholas, h243 State
" Peter J, h100 W Main
" Regina I (Mrs Peter J), emp GSCo, h100 W Main
Filiault Albert, r13 Potter pl
" Arthemise, wid Cyprien, h209 Houghton
" Arthur J, r10 Rand
" Edmond, painter, h199 State
" Edward, emp HMC, h169 Liberty
" Emile A, emp S Spec Co, r211 Houghton
" Henry, emp G Mills, h10 Rand
" Isaac, r13 Potter pl
" Joseph, r209 Houghton
" Lillian, emp S Spec Co, r209 Houghton
" William, emp Sox's Tavern, h283 Houghton
Filigetti James, emp Hub Restaurant, r25 Lincoln
" Orlando, r25 Lincoln
" Peter, retired, h25 Lincoln
Finardi Alma, emp S Spec Co, r405 River
" Angelo, emp APW, h405 River
" Louis, r405 River
Finkelstein Samuel, prop Economy Service, h39 Hall
Finlayson Doris Mrs, emp WPA, h79 W Main
Finnegan Thomas, supt Mass State Highway Comm, h683 Main
Fiorentino Gregorio, emp APW, h137 W Main
" Julia, clk J J Newberry Co, r137 W Main
" Mary T, emp McCraw & Tatro, r137 W Main
" Theresa (Mrs Gregorio), tailoress C H Cutting, h137 W Main
Fiori Julia G, emp J J Newberry Co, r137 W Main
FIRST BAPTIST CHURCH Rev Walter L Bailey D D pastor, 130 Main, see p 31
" National Stores, grocers, Wilfred Rouillard mgr 32 Main, Archie J Boyer mgr 261 River, Jordan J McSheen mgr, 66 Union
" Universalist Church, The Comrades, pres George H Bedford; v-pres, Harry Walker; sec-treas, Frederick Timoney. Meets at the church
FIRTH AGNES R asst librarian North Adams Library, r33 Brooklyn
" John W, mach, h33 Brooklyn
Fischlein Helen F (Mrs Ray P), clk Ray Fischlein's Cash Grocery, h309 Ashland
" Ray D, clk 309 Ashland, r do
" Ray P, prop Ray Fischlein's Cash Grocery, h309 Ashland
" Rose, wid Robert, r309 Ashland
Fischlein's Ray Cash Grocery, Ray P Fishlein prop, 307 Ashland
Fish Annis, wid James W, h42 Holbrook
" Weston D, baker Richmond Hotel, r Wellington Hotel
Fisher Joseph, barber 66 Marshall, h98½ Main
" Nellie Mrs, h103 Main (628-629)
Fitch Ethel M, wid Peter, emp APW, r376 Eagle
FITCH GARRETT P (Elizabeth C), treas C H Cutting & Co, h170 Main
" Jennie, wid George L, r387 W Main
Fitzgerald Agnes (Mrs Thaddeus C), emp APW, h8 Sperry av
" Anna, wid Joseph M, h49 Brooklyn
" Delia, h388 Union
" Gerald, emp WPWks, r20 Lincoln
" James E, salesman, h26 Gallup
FITZGERALD JOHN F (Frances K), asst treas Wall-Streeter Shoe Co, h12 Elmwood av
" Joseph, emp S Spec Co, r102 Liberty
" Margaret (Mrs Timothy E), emp GSCo, h16 Frederick
" Margaret, wid Martin, emp WPWks, h20 Lincoln
" Margaret C, r166 Eagle
" Mary, hskpr 582 Quincy, r338 Main
" Mary, clk McCraw & Tatro, r Berkshire Apts (121)
" Patrick J, concrete cont 58 Bracewell av, h do
" Thaddeus C, emp WPWks, h8 Sperry av
" Thomas F, bartender Richmond Hotel, h166 Eagle
" Timothy E, emp GSCo, h16 Frederick
Fitzpatrick Alma M, wid Joseph F, h81 Franklin
" Catherine R, emp S Spec Co, r81 Franklin
" Edward J, emp S Spec Co, r81 Franklin
" John, emp APW, r171 Houghton
" Joseph, r171 Houghton
" Mary E, emp GSCo, r81 Franklin
" Michael H, emp city, h53 Montgomery
Fitzsimmons Frank, baker 109 Main, h112 Francis
Fix Howard H, emp WSSCo, h39 E Quincy
" Vera M, emp S Spec Co, r20½ Wesleyan
Flaherty C Elsie, clk F W Woolworth Co, r155 Pleasant
" Catherine A, wid John F, h15 Freeman
" Frederick D, emp 108 Center, r7 Quincy
" Helen J, nurse 15 Freeman av, r do
" Ida Mrs, emp HCM, h64 Kemp
" John F, police capt, h231 River
" John M, emp WPWks, h277 Beaver
" Mabel V, tchr Drury HS, r15 Freeman av
" Michael B, emp WPWks, h155 Pleasant
" William, emp HCM, r64 Kemp
Flanagan Emma Mrs, r423 W Main
Flanders Erma H, emp GSCo, r33 Bank (206)
" Harold, emp Mrs O J Brown, h575½ W Main
Flannery Catherine V, nurse Hartford, Conn, r93 Glen av
" John Jr, emp N A Transcript, r93 Glen av
FLANNERY JOHN B (Josephine), foreman composing room North Adams Transcript, h93 Glen av
" May A, teacher, r93 Glen av
Fleming Agnes M, emp S Spec Co, r1304 Mass av, Blackinton
" Celia G, clk J J Newberry Co, r1304 Mass av, Blackinton

FOR SUN LAMPS, IRONERS, PERCOLATORS, BEATERS SEE 16 BANK ST. TEL. 1570
DEMARCO'S ELECTRICAL APPLIANCE STORE

Fleming Ellen, emp EAMCo, r1304 Mass av, Blackinton
" Francis J, salesman Shapiro Motors, h344 W Main
" Grace A Mrs, h236 Beaver
" Helen A, bkpr Shapiro Motors, r41 Holbrook
" James J, emp B Co, r1304 Mass av, Blackinton
" John D, r1272 Mass av, Blackinton
" Julia A, wid Michael P, h37 Ashland
" Margaret B, billing clk SH&Co, r37 Ashland
" Mary E, asst cashier Met Life Ins Co, r41 Holbrook
" Michael J, emp B Co, h41 Holbrook
" Paul V, emp city, r1272 Mass av, Blackinton
" Richard, retired, h1272 Mass av, Blackinton
" Thomas J, h1304 Mass av, Blackinton
" Thomas P, emp Norad Mills, r1304 Mass av, Blackinton
" William E, r1272 Mass av, Blackinton
Flemming Michael J, plumber 37 Fuller, h do
Flesatti Pietro, emp APW, h442 River
Fletcher Albert E Jr, carp, r Avenue A
" Albert E Sr, retired, h Avenue A
" Arthur E, h rear 243½ River
" Arthur F, emp APW, r11 Parker
" Charles, truck driver, r430 River
" Guy, h180 Bracewell av
" Ida, wid Henry, r40 Brooklyn
" James M, cutter GSCo, h20 Bank
" Orrin A, gas and oils 174 State rd, Bray, h do
" Richard F, emp WPWks, h60 Front
Fleury Felicia (Mrs John V), emp S Spec Co, h376 Union
" George F, plumber A S Williams, h103 Main (532-535)
" John V, foreman S Spec Co, h376 Union
" Margaret Mrs, h11 Parker
" William, emp S Spec Co, r11 Parker
Flood Arthur G, emp WSSCo, h124 Church
FLOOD GEORGE B (Marion E), treas Sprague Specialties Co and v-pres Hoosac Savings Bank, h149 Church
" George M, clk S Spec Co, h85 Cherry
" Robert N, student, r149 Church
Floriani Angelo, emp APW, h159 State
" Louis, driver Kaplan's Bakery, r159 State
" Primo, emp APW, h4 Secor av
" Virginia Mrs, r159 State
Florini Italian Garden, John Florini prop restaurant, 31 Holden
" John, prop Berkshire Lunch and Florini Italian Garden, h72 Spring
" Joseph V, mgr Berkshire Lunch, h196 Houghton
Floyd Beatrice, emp GSCo, r Berkshire Apts (314)
" Mabelle E, teacher Haskins School, r51 Washington av
Flynn Edmund, emp APW, h34 Charles
FLYNN EDWARD F (Margaret), (Flynn & Roach), h588 Main
" Joseph, emp 63 Eagle, r do
" Katherine E, teacher Adams, r96 Hall
" Sabina, wid Thomas, h96 Hall
" Valeda M, wid John, phone opr NET&T Co, h69 Northern Lights av
FLYNN & ROACH (Edward F Flynn and Joseph N Roach), funeral directors 28 Eagle, see under name

Edward F. Flynn
Joseph N. Roach
FLYNN & ROACH
Funeral Chapel
Phone Office 997-W
28 Eagle Street
NORTH ADAMS MASS.

Fogg Peter, music teacher 69 Main (5), h do
Foisey Hector, emp JHMCo, h90 Center
Foisy Louis J, emp B Co, h1312 Mass av, Blackinton
" Louis J Jr, emp B Co, r1312 Mass av, Blackinton
" Marion C, emp B Co, r1312 Mass av, Blackinton
" Rita C, r1312 Mass av, Blackinton
Foley Agnes V, clk B&MRR, r89 Bracewell av
" Lillian B, r89 Bracewell av
" Patrick H, chief clk B&M frt office, h89 Bracewell av
Folino Anthony C, emp APW, h69 Harris
" Celia, r69 Harris
" Venice R, r69 Harris
Follett George E, retired, h8 Summer (8)
" Leonard, r60 Summer
Fontaine Arthur, r78 Reed
" Exiar J, barber shop 142 Union, h74 Reed
" F Leo, emp Quadland Flowers, h473 Church
" Leo, emp GSCo, h671 State

YARTER COAL CO. Anthracite-COAL-Bituminous
24 ASHLAND STREET TELEPHONE 9 NORTH ADAMS

Fontaine Malvina, wid John, h78 Reed
" —see Fountain
Foote Alfred O, emp Pittsfield, r rear 71 N Holden
" Bernard, truck driver, r109 Center
" Edward D, emp city, h91 Corinth
" Harry J, CCC, r109 Center
" Lillian Mrs, emp Richmond Hotel, h109 Center
" Norman, stock clk F W Woolworth Co, r149 Veazie
" William L, emp S Spec Co, r109 Center
" —see Pied
Foran William A Rev, 2nd asst pastor St Francis Catholic Church, r75 Eagle
Forbush Daisy Mrs, emp S Spec Co, r George J Meyette
" Ernest, emp GSCo, r39 Ashland
" Everett A, emp N·A Garnetting Co, h57 Canedy
" Grace, wid Franklin, r57 Canedy
" Kenneth G, const wkr, r57 Canedy
Ford Elmer, emp GSCo, r YMCA
" Eva L, wid Charles W, h41 Notch rd, Bray
FORD SALES & SERVICE Mohawk Garage, 1-11 Main
" Sara, wid Marshall R, r Wellington Hotel
FORD & MALCOLM AGENCY Joseph L Malcolm prop, real estate and insurance 103 Main (204), see p 47
Foresters Tunnel City Circle F of A, No 354, CC, Mrs John T (Mabel) Michaels; fin sec, Mrs Frederick L (Cora E) Millis; treas, Mrs Charles (Lillian) Trabold. Meets 1st and 3rd Tues in AOH Hall
Forgea Fern, r136 Bracewell av (6)
" George, millhand, r136 Bracewell av
" Jessie, wid George, emp B Mills, h136 Bracewell av (6)
Forgette Adlord, emp HMC, r296 Union
" Alice S, emp HMC, r296 Union
" Arthur E, loomfixer HMC, r34 Miner
" Henry, lab, h923 State
" William, h296 Union
Formhals Bernadette M (Mrs William), clk Boston Store, h20 Meadow
" George L, r60 Protection av, Greylock
" George L, clk Merit Shoe Co, r293 River
" Harry, r67 Summit av
" Lester G (Mary L), radio technician Noel Inc, h293 River
" Mary, wid Augustus G, h67 Summit av
" William A, emp Norad Mills, h20 Meadow
Forsland Frank A (Forsland & Brackley), h Bradley Windsor Lake
" & Brackley (Frank A Forsland and John E Brackley) repairing rear 15½ Main
Fort Massachusetts, opp 230 State rd, Bray
" Massachusetts Historical Society, pres, W E Whitaker; sec, Mrs H A Gallup; treas, C Whitman Richmond. Rooms and meetings in Public Library Bldg
Fortin Bessie M Mrs, r Henry Dupree
" George J Jr, weaver HMC, h143 Beaver
Fortini Frank E, baker Renton Baking Co, h2 Tyler
Fortini John E, emp S Spec Co, r2 Tyler
" Rita P, emp S Spec Co, r2 Tyler
Fortnightly Club, pres, Mrs Robert R Costine; v-pres, Mrs Lyle Whitney; sec, Mrs Roy D Gibson; treas, Elizabeth McGowan. Meets 1st Tues at mem homes
FOSTER ALBERT W (Lucy B) prop Foster Dairy Farms, res Stamford, Vt
FOSTER DAIRY FARMS Albert W Foster prop milk dealers Stamford, Vt, see back cover
" William, folder WPWks, r17 Summer
Fostini Bortolo, r128 State
" Giacomo, emp Renfrew, h163 State
" John A, emp S Spec Co, r163 State
" —see Faustini
Foucher Armond, truck driver, h131 Protection av, Greylock
" Rosario, carp, h Bonair av, Greylock
Fountain Edward, r56 Jackson
" Elmer A, emp WPWks, h12 Bryant
" Evelyn, r100 Union
" Gideon J, bartender Peloquin Tavern, h rear 449 Main
" John J, elec WPWks, h451 Union
" Lawrence, truck driver WPWks, h82 Marietta
" Marie, clk Paramount Theatre, r451 Union
" Mary E Mrs, hskpr 75 Eagle, r do
" Mitchell, truck opr WPWks, h100 Union
" Raymond E, printer APW, h56 Jackson
" Raymond K, emp WPWks, r100 Union
" —see Fountaine, also LaFountain
Fournier Arthur, emp APW, r115 E Quincy
" Beatrice M, r115 E Quincy
" Cecile, cashier J C Penney Co, r115 E Quincy
" Leo, painter, r211 Eagle
" Philomene, wid Emile, h115 E Quincy
" Wilfred, emp Pittsfield, h Wells av
Fowler Donald W, prin Drury High School, h16 Overlook ter
" Ida S Mrs, h321 Eagle
Fowles Herbert E, emp Norad Mills, h597 W Main
" Stanley S, emp SH&Co, r597 W Main
Fox Ellen F, r243 River
" Florence L, wid Michl J, r15 Washington
" Francis J, h66 Veazie
" Francis W, foreman JHMCo, h243 River
" John, emp APW, r66 Veazie
" Thomas W, emp JHMCo, r287 River
Foy Albert E, emp APW, h225 North
" Eugene, emp ERA, h22 Veazie
" Pauline, emp S Spec Co, r22 Veazie
Franceschetti Rudolph, emp APW, r405 River
Franceschini Guy A, taxi driver, r143 State
" Joseph, lab, h23 Frederick
Franchere Mary E, clk JHMCo, r Wellington Hotel
Franchini Angelo, emp APW, h189 State
Franchomme George, emp APW, h1 Bryant
Francis Frank, emp APW, h50 Charles
" Leslie T Jr, student, r131 River

F. B. OLIVER & CO.
60 MAIN ST. TEL. 351
STATIONERY

Francis Leslie T, emp APW, h131 River
" Robert, retired, r131 River
" Thomas J, emp S Spec Co, h400 W Main
Frank Ewald H, emp APW, h29 Owens
Franklin Laundry, Grace I Calnan prop, 90 Marshall
" Store The, Albert J Martell prop, 115 Franklin
Frank's Express, Frank M Casuscelli prop, 283 Houghton
Franz Augusta Mrs, r1065 Mass av, Blackinton
" George, clk JHMCo, res Williamstown
Franzoni Claudio, emp Herbert A Orr Co, h361 State
Fraternal Order of Eagles, North Adams Aerie No 310, pres, Ernest Risch; sec, Louis LaFreniere; treas, John J Walsh. Meets 1st and 3rd Monday 95 Main
" Order of Eagles, North Adams Aerie Auxiliary, sec, Mrs Anna Lapierre. Meets 2nd and 4th Tues at Eagles Hall
Frazer George, emp APW, h Reservoir rd
" George Jr, r Reservoir rd
" Jesse I, dietitian NA Hosp, r do
Frechette Fred, emp APW, h25 Walnut
" Fred L, mgr Paramount Theatre, h555 W Main
Fredette Arthur, emp WPWks, h119 Hall
" Eugene G, weaver HMC, h114 Reed
Freedman John, sec-treas-mgr The Peerless Millinery, h87 Church
" Lottie Mrs, r188 Pleasant
Freeman Grace, lab tech NA Hosp, r112 N Holden
" Kate, wid Arthur, h112 N Holden
" Louise T, bkpr BC&GCo, r112 N Holden
FRENCH E A & CO (Edwin A French and Harry J Pierpon), insurance and real estate 111 Main, see p 47
FRENCH EDWIN A (Mary H), (E A French & Co), h27 Wall
FRENCH MARY H (Mrs Edwin A), bkpr E A French & Co, h27 Wall
" William, retired, r46 State
Friedenman Ethel (Mrs William), emp JHM Co, h9 Davenport
" William, salesman, h9 Davenport
Frisby Leo, lineman NBGCo, h117 Eagle
Fugere Arthur H, projectionist Paramount Theatre, h45 Porter
Fuhrel Harry, emp GSCo, r2 Brooklyn ter
Fulginiti Augustine, emp APW, h75 W Main
" George, emp APW, r70 W Main
" Joseph, emp WPWks, h70 W Main
" Joseph, emp APW, h209 Veazie
" Mary V, r70 W Main
" Nicholas, emp S Spec Co, r70 W Main
Fuller Albert L, emp Pittsfield, r86 Cleveland av
" Grace E, emp WPWks, r63 Montana
" Grace L, student, r217 River
FULLER JAMES M prop The Clinical Laboratory, r111 Church
" Janet Mrs, r111 Church
" Jeanne E, h63 Montana
Fuller Jennie, wid Walter, r175 River
" Josephine E, r63 Montana
" Katherine E, wid Charles W, h86 Cleveland av
" Marjie (Mrs Albert L), teller Berkshire Morris Plan, r86 Cleveland av
" Viola A, lib asso North Adams Public Library, r63 Montana
Fullerton Bridget, wid James M, r57 Beacon
" James N, emp APW, h57 Beacon
Fumento Antoinette Mrs, h313 River
" Phyliss D, emp HMC, r313 River
" Rose M, emp HMC, r313 River
" Vita L, emp GSCo, r313 River
Furlong Edward J, printer WPWks, h28½ Jackson
" Robert, retired, r28½ Jackson
FURST ELISABETH H MRS librarian North Adams Public Library, h58 Quincy
Furtak Waclaw, emp B Co, h33 Central av

GAAL ALBERT, emp S Spec Co, r1 Grant
Gabriner David, h171 Liberty
" Samuel, rooms 46 Center, h do
Gadek Sophie, dom 80 Elmwood av, r do
Gadza Henry, emp G Mills, r66 Summer
Gaffey Dominic A, retired, h321 W Main
" Edward, emp WPWks, r66 Summer
" Florence (Mrs Patrick H), emp S Spec Co, h87 N Holden
" James J, emp WPWks, h21 Meadow
" Lillian P, h331 W Main
" Margaret, r321 W Main
" Patrick, weaver SH&Co, h329 W Main
" Patrick H, chauffeur HWCBCo, r87 N Holden
" Sarah, r321 W Main
" William J, emp APW, h53 Phoenix
Gaffney Katherine, wid John, h16 Holden
Gage Charles, h31 Temple
" Helen T, office clk GSCo, r27 Temple
" John, emp APW, h285 River
" Joseph, emp APW, h27 Temple
" Walter, emp AMC, r285 River
Gageant Beatrice, clk F W Woolworth Co, r34 Phelps av, Greylock
" George J, emp G Mills, r34 Phelps av, Greylock
" Henry L, janitor Holy Family Church, h34 Phelps av, Greylock
" Richard, emp G Mills, r34 Phelps av, Greylock
" Rita A, nurse G Mills, r34 Phelps av, Greylock
Gagliano Antonio, shoe repairing 74 Union, r103 Eagle
" Michael, r103 Eagle
Gagliardi Evelyn, clk Frank DiLego, r11 Duggan
" Louis E, student, r11 Duggan
" Mary C, wid Pasquale, h11 Duggan
" Pasquale, emp NBGCo, r11 Duggan
" Philomenia, emp APW, r11 Duggan
" Thomas, cutter WSSCo, h8 Brooklyn ter
Gagner Euclide M, policeman, h60 Arnold pl
" Mose, retired, h55 Arnold pl

INSURANCE
of Every Description

HARVEY A. GALLUP AGENCY
516-520 New Kimbell Building Phone 58

HARVEY A. GALLUP
REAL ESTATE
516-520 New Kimbell Building NORTH ADAMS

NEW ENGLAND MUTUAL
LIFE INSURANCE COMPANY
BOSTON, MASS.
Chartered 1835
ALL FORMS OF LIFE POLICIES
ENDOWMENT POLICIES
LIFE INCOME POLICIES
HARVEY A. GALLUP, Special Representative
KATHRYN L. GALLUP, Agent

F. B. OLIVER & CO.
60 MAIN ST. TEL. 351
STATIONERY

Francis Leslie T, emp APW, h131 River
" Robert, retired, r131 River
" Thomas J, emp S Spec Co, h400 W Main
Frank Ewald H, emp APW, h29 Owens
Franklin Laundry, Grace I Calnan prop, 90 Marshall
" Store The, Albert J Martell prop, 115 Franklin
Frank's Express, Frank M Casuscelli prop, 283 Houghton
Franz Augusta Mrs, r1065 Mass av, Blackinton
" George, clk JHMCo, res Williamstown
Franzoni Claudio, emp Herbert A Orr Co, h361 State
Fraternal Order of Eagles, North Adams Aerie No 310, pres, Ernest Risch; sec, Louis LaFreniere; treas, John J Walsh. Meets 1st and 3rd Monday 95 Main
" Order of Eagles, North Adams Aerie Auxiliary, sec, Mrs Anna Lapierre. Meets 2nd and 4th Tues at Eagles Hall
Frazer George, emp APW, h Reservoir rd
" George Jr, r Reservoir rd
" Jesse I, dietitian NA Hosp, r do
Frechette Fred, emp APW, h25 Walnut
" Fred L, mgr Paramount Theatre, h555 W Main
Fredette Arthur, emp WPWks, h119 Hall
" Eugene G, weaver HMC, h114 Reed
Freedman John, sec-treas-mgr The Peerless Millinery, h87 Church
" Lottie Mrs, r188 Pleasant
Freeman Grace, lab tech NA Hosp, r112 N Holden
" Kate, wid Arthur, h112 N Holden
" Louise T, bkpr BC&GCo, r112 N Holden
FRENCH E A & CO (Edwin A French and Harry J Pierpon), insurance and real estate 111 Main, see p 47
FRENCH EDWIN A (Mary H), (E A French & Co), h27 Wall
FRENCH MARY H (Mrs Edwin A), bkpr E A French & Co, h27 Wall
" William, retired, r46 State
Friedenman Ethel (Mrs William), emp JHM Co, h9 Davenport
" William, salesman, h9 Davenport
Frisby Leo, lineman NBGCo, h117 Eagle
Fugere Arthur H, projectionist Paramount Theatre, h45 Porter
Fuhrel Harry, emp GSCo, r2 Brooklyn ter
Fulginiti Augustine, emp APW, h75 W Main
" George, emp APW, r70 W Main
" Joseph, emp WPWks, h70 W Main
" Joseph, emp APW, h209 Veazie
" Mary V, r70 W Main
" Nicholas, emp S Spec Co, r70 W Main
Fuller Albert L, emp Pittsfield, r86 Cleveland av
" Grace E, emp WPWks, r63 Montana
" Grace L, student, r217 River
FULLER JAMES M prop The Clinical Laboratory, r111 Church
" Janet Mrs, r111 Church
" Jeanne E, h63 Montana
Fuller Jennie, wid Walter, r175 River
" Josephine E, r63 Montana
" Katherine E, wid Charles W, h86 Cleveland av
" Marjie (Mrs Albert L), teller Berkshire Morris Plan, r86 Cleveland av
" Viola A, lib asso North Adams Public Library, r63 Montana
Fullerton Bridget, wid James M, r57 Beacon
" James N, emp APW, h57 Beacon
Fumento Antoinette Mrs, h313 River
" Phyliss D, emp HMC, r313 River
" Rose M, emp HMC, r313 River
" Vita L, emp GSCo, r313 River
Furlong Edward J, printer WPWks, h28½ Jackson
" Robert, retired, r28½ Jackson
FURST ELISABETH H MRS librarian North Adams Public Library, h58 Quincy
Furtak Waclaw, emp B Co, h33 Central av

GAAL ALBERT, emp S Spec Co, r1 Grant
Gabriner David, h171 Liberty
" Samuel, rooms 46 Center, h do
Gadek Sophie, dom 80 Elmwood av, r do
Gadza Henry, emp G Mills, r66 Summer
Gaffey Dominic A, retired, h321 W Main
" Edward, emp WPWks, r66 Summer
" Florence (Mrs Patrick H), emp S Spec Co, h87 N Holden
" James J, emp WPWks, h21 Meadow
" Lillian P, h331 W Main
" Margaret, r321 W Main
" Patrick, weaver SH&Co, h329 W Main
" Patrick H, chauffeur HWCBCo, r87 N Holden
" Sarah, r321 W Main
" William J, emp APW, h53 Phoenix
Gaffney Katherine, wid John, h16 Holden
Gage Charles, h31 Temple
" Helen T, office clk GSCo, r27 Temple
" John, emp APW, h285 River
" Joseph, emp APW, h27 Temple
" Walter, emp AMC, r285 River
Gageant Beatrice, clk F W Woolworth Co, r34 Phelps av, Greylock
" George J, emp G Mills, r34 Phelps av, Greylock
" Henry L, janitor Holy Family Church, h34 Phelps av, Greylock
" Richard, emp G Mills, r34 Phelps av, Greylock
" Rita A, nurse G Mills, r34 Phelps av, Greylock
Gagliano Antonio, shoe repairing 74 Union, r103 Eagle
" Michael, r103 Eagle
Gagliardi Evelyn, clk Frank DiLego, r11 Duggan
" Louis E, student, r11 Duggan
" Mary C, wid Pasquale, h11 Duggan
" Pasquale, emp NBGCo, r11 Duggan
" Philomenia, emp APW, r11 Duggan
" Thomas, cutter WSSCo, h8 Brooklyn ter
Gagner Euclide M, policeman, h60 Arnold pl
" Mose, retired, h55 Arnold pl

INSURANCE
of Every Description

HARVEY A. GALLUP AGENCY
516-520 New Kimbell Building Phone 58

HARVEY A. GALLUP
REAL ESTATE
516-520 New Kimbell Building NORTH ADAMS

NEW ENGLAND MUTUAL LIFE INSURANCE COMPANY
BOSTON, MASS.
Chartered 1835
ALL FORMS OF LIFE POLICIES
ENDOWMENT POLICIES
LIFE INCOME POLICIES
HARVEY A. GALLUP, Special Representative
KATHRYN L. GALLUP, Agent

NOEL INCORPORATED Fuel, Pump and Speedometer Service
TELEPHONE 320 218 ASHLAND STREET

Gagner Richard, emp Sears, Roebuck & Co, r17 Gallup
" —see Gronyea, also Gonyea
Gagnier Delia, maid 53 Cherry, r do
" Mina E, wid Joseph A, emp APW, r48 Spring
Gagnon Anna (Mrs Francis H), bkpr M Schmidt & Sons, h73 Chase av
" Francis H, emp WPWks, h73 Chase av
" Isabelle, wid John, h101 Cliff
" John V, emp APW, h47 N Holden
" Joseph, emp Pittsfield, h105 Greylock av, Greylock
" Joseph N, emp WPWks, h115 Cliff
" Josephine M, opr NET&TCo, r115 Cliff
" Leo C, emp APW, r115 Cliff
" Levi, h99 Cliff
" Mary, emp N A Hosp, r do
" Mary, wid Alfred L, h103 Main (402-403)
" May (Mrs John V), emp APW, h47 N Holden
" Rose M, emp WSSCo, r99 Cliff
" Viola M, nurse Boston, r115 Cliff
Gaigher Gurlio, r427 State
Gaimari—see Gamari
Gainer Daisy, wid Henry, r380 Houghton
Galarneau Alfred, weaver HMC, r306 Union
Gale John E, treas Gale Shoe Mfg Co, res Newton
" Shoe Mfg Co, shoe mfrs Brown, treas, John E Gale
Galipeau Armand E, painting cont 318 Ashland, h do
" Ernest, emp WPWks, h63 Central av
" Ernest Jr, emp WPWks, r63 Central av
" Germain, painter, h487 Walnut
" Helen C, emp WSSCo, r63 Central av
" Henry E, emp city water works, r63 Central av
" Robert E, emp WPWks, r63 Central av
" Rose N, clk F W Woolworth Co, r63 Central av
Galipo Albertine, maid 75 Eagle, r do
Gallagher Frank, trucking 32 Holden, r do
" Helen, wid James, h20 Bradley
" James H, clk A P W, r20 Bradley
" Lawrence W, emp S Spec Co, r20 Bradley
" Richard A, emp GSCo, r20 Lincoln
Gallese Alfred, emp APW, r120 Eagle
" Arthur J, const wkr, h53½ River
" Henry emp Berkshire Lunch, h71 Quincy
" John, emp DiLego Diner, h25 Meadow
" Josephine, clk GSCo, r232 Houghton
" Mary, emp WSSCo, r232 Houghton
" Norma (Mrs Henry), emp Renfrew, r71 Quincy
" Romeo, clk 59 Center, r232 Houghton
" Rose, wid Angelo, h232 Houghton
Galli Bruno, emp JHMCo, r113 State
" Mario, color mixer APW, h153½ State
Galligan Charles F, chauffeur L A Simmons, r316 Union
" Joseph, mech city, h450 Main
" Mary A, emp APW, r69 Hathaway
" Rose, wid Michael F, weaver HMC, h316 Union
Gallup Chester A, emp Renton Baking Co, h39 N Holden
" Corrinne (Mrs Chester A), cashier Sears Roebuck & Co, h39 N Holden
GALLUP HARVEY A (Kathryn), pres-treas Harvey A Gallup Agency Inc, pres Western Massachusetts Finance Co, treas The S B Dibble Lumber Co and real estate 85 Main (516-520), h36 Cherry, see insert opp name
GALLUP HARVEY A AGENCY INC insurance 85 Main (516-520), pres-treas, Harvey A Gallup; sec, Fred H Reagan, see insert opp name
GALLUP HARVEY A JR (Margaret), pres-mgr The S B Diddle Lumber Co, h420 Eagle
" Louisa E, h65 Meadow
" Oresta A, wid Joel W, h54 Lawrence av
Galusha Walter J (Berkshire Hardware & Farm Equipment Co), r20 Meadow
Galvin Simon P, retired, h1627 Mass av, Blackinton
" William, physician and surgeon 1627 Mass av, Blackinton, r do
Gamache Albert, driver Horn's Taxi, h430 River
" Albert, driver, r430 River
" Beatrice (Mrs Joseph N), emp HMC, h44 Front
" Ernest, emp GSCo, h16 Hooker
" Eva M, emp S Spec Co, r7 Washington av
" Felix, emp S Spec Co, h164 North
" George, carp, h636 Union
" James D, emp APW, h7 Washington av
" Joseph, h Walden School rd
" Joseph N, emp Salsburg's, h44 Front
Gamari Amelia, clk J J Newberry Co, r12 Frederick
" Ernest, emp GSCo, r12 Frederick
" Henry F, emp S Spec Co, h117 Eagle
" Jerry, emp APW, r12 Frederick
GAMARI JOSEPH F agt Metropolitan Life Insurance Co, h323 Houghton
" Michael, emp WPSks, r12 Frederick
" Silvio, emp S Spec Co, r12 Frederick
" Theresa, teacher r12 Frederick
Gangemi Michael A, physician 96 Summer, h98 do
Gannon Edward J, emp NBGCo, res Adams
" Mary, emp N A Hosp, r do
Garagano—see Garofano
Garand Cecelius, emp WPWks, h168 Union
" Henry J, emp WPWks, r168 Union
" Lionel B, emp Shapiro Motors, r168 Union
Garceau Adelard, r12 Luther
" Albert J, painter, h8 Holden
" Bessie (Mrs Joseph), emp GSCo, h295 W Main
" Edmond, janitor, h111 State rd, Bray
" Edward, emp Sullivan's, r111 State rd, Bray
" Fred, r12 Luther
" Hormidas, emp SH&Co, r12 Luther
" Joseph, h12 Luther
" Joseph E, agt Prud Life Ins Co, h295 W Main

STOVES RANGES **M. SCHMIDT & SONS** 42 ASHLAND ST. TEL. 1825

Garcon Kasper, emp G Mills, r41 Ashland
Gardner Brayton E, roofer, r427 State
" Delman (Gardner & Son), r489 State
" Henry (Gardner & Son), h489 State
" Herbert, emp NBGCo, r397 W Main
" Isabelle Mrs, r8 Pitt
" Lyman, h8 Adams
" & Son (Delman and Henry Gardner), roofers 489 State
Gardzina Edward, r69 Williams
" John, lab, h69 Williams
Garello Angelo J, prop Capitol Lunch, r14 Perry
" John B, prop The Grill Restaurant, h159 Eagle
" Paride, emp The Grill Restaurant, r159 Eagle
Garenani Anthony M, emp APW, h93 Liberty
" Frances, emp HMC, r93 Liberty
" Joseph, emp S Spec Co, r93 Liberty
Gargalianos Stephen G, emp S Anes & Co, h88 Eagle
Garlick Abbie L, wid Arthur A, h484 W Main
" Esther O, r484 W Main
" Gertrude, bkpr and asst to clk Dist Court of N Berkshire, r844 W Main
" Willis H, piano tuner 30 Charles, h do
Garmillo—see Jammalto
Garneau John, retired, h142 Ashland
" John Jr, baker Lloyd's Bakery, r142 Ashland
Garner Elizabeth C Mrs, h98½ Main
" George, reserve patrolman, h92 Prospect
" James, emp BCo, r132 River, Blackinton
" James, fixure G Mills, h rear 587 State rd, Greylock
" John, emp Williamstown, r1010 State rd, Blackinton
" Mabel (Mrs James), insp G Mills, h rear 587 State rd, Greylock
" Thomas, h3 Magnolia ter
" William H, h132 River, Blackinton
" William H Jr, weaver G Mills and reserve officer, r211 Protection av, Greylock
Garofano Andrew, lab, r3 Morgan av
" Antonio A, emp City Auto Radiator Co, r3 Morgan av
" Edward G, emp WPWks, r3 Morgan av
" Ernest A, emp GSCo, r3 Morgan av
GAROFANO JAMES (Anna), (City Auto Radiator Co), h269 State
" Lena P, emp GSCo, r3 Morgan av
" Madeline, insp WSSCo, r3 Morgan av
" Philip P, r3 Morgan av
" Savario F, retired, h3 Morgan av
Garratt Albert E, cashier APW h215 North
" Elizabeth A, wid Henry, h221 North
" Esther F, sten APW, r221 North
Garvey Henry J, emp APW, h20 W Main
Garvie Gordon G, emp APW, r193 E Quincy
" James G, janitor Drury H S, h193 E Quincy
" James G Jr, mech APW, r193 E Quincy
" Joseph, emp HMC, r193 E Quincy
Gaskalka Victoria B, asst cashier NBGCo, res Adams
Gasman Richard, lab, h389½ River
Gaspardi John, emp APW, h Walden School rd
Gassett Frank S, emp S Spec Co, h148 Crest
" Mabelle F, wid Arthur F P, r148 Crest
Gates—see Barron, also Barriere
GATSLICK CHARLES G adv mgr North Adams Transcript, h49 Marion av, Braytonville
" Hannah, h13 E Quincy
Gatto Pasquale C, emp APW, h100 W Main
Gattuso Anthony J, clk, r28 State
" Cecelia, r282 Houghton
" Frank, emp Prud Life Ins Co, h282 Houghton
" James, r282 Houghton
" Josephine N, r455 Walnut
" Philip, emp APW, h22 Walnut
" Raymond, emp G Mills, h51 Arnold pl
" Salvatore, emp WPWks, h455 Walnut
" Salvatore Jr, chauffeur Berkshire Ice Cream Co, r455 Wlanut
" Vincent, emp Climax Candy Co, h357 Walnut
Gaudette Charles R, painter, h17 Bank (3)
" Charles W, emp SH&Co, r47 Washington av
" Flora L, emp S Spec Co, r47 Wasnington av
" John, emp S Spec Co, r45 Ashland
" Joseph, salesman, h19 Church
" Raymond E, emp HMC, r47 Washington av
" Wilfred E, cigar mkr, h47 Washington av
Gaudreau Alvia (Mrs Osias J), emp HMCo, h109 Gallup
" Ida, opr HMCo, r38 Gallup
" Julius, retired, h109 Gallup
" Osias J, loom fixer HMCo, h38 Gallup
" —see Goodrow
Gaule Paul, emp APW, h44 Taft, Greylock
" Paul Jr, mill opr, r44 Taft, Greylock
Gauthier Alfred, emp GSCo, r95 Center
" Marie A, hskpr 1215 Mass av, Blackinton, r do
" Mary, emp Briarcliff, NY, r24 School
" Regina, emp GSCo, h24 School
GAVETT O W Orley W Gavett prop, Studebaker sales and service 195-197 Ashland, see p 23
GAVETT ORLEY W (Anna Mae), prop O W Gavett, h31 Chestnut
Gay Arnold L, weaver BCo, r24 Mill, Blackinton
" Charles C, tel opr Hoosac Tunnel, h677 Ashland
" Charles G, r677 Ashland
" Eliza, wid James, h24 Mill, Blackinton
" Howard J, patrolman NAPD, h507 Union
" Hubert S, emp BCo, h65 Brooklyn
" Raymond L, emp B Furniture Co, h892 Church
" Victor S, prop Vick's Auto Repair Shop, h530 Church

BURLINGAME & DARBYS CO. HARDWARE, IRON AND STEEL
TELEPHONE 41 64 MAIN STREET Money Back if Not Satisfied

Gay Wilson S, patrolman NAPD, h rear 160 Eagle
Gaylord Evelyn F, wid William H, h200 Eagle
GAZZANIGA ANGELO L emp 24 Main, r46 W Main
GAZZANIGA HAROLD J clk 24 Main, r46 W Main
GAZZANIGA HENRY F clk 24 Main, r46 W Main
GAZZANIGA LOUIS P prop Gazzaniga's, h46 W Main
" Louis A, emp S Spec Co, r46 W Main
GAZZANIGA'S Louis P Gazzaniga prop, paints, wall paper, window shades 24 Main, see p 36
Geannelis Peter, candy mkr Siciliano's, Luncheonette, res Bennington, Vt
Gebeau—see Gibeau
Geddes Anna J, emp HWCBCo, h11 Union
" Josie Mrs, emp WSSCo, r62 Holden
" Margaret. wid Joseph H, h66 Bracewell av
" Minnie E, phone opr APW, r66 Bracewell av
" William A, emp APW, r66 Bracewell av
GEDDES WILLIAM J (Gladys F), (Geddes & Crippen), agent Aetna Affiliated Companies, h77 Hall
GEDDES & CRIPPEN (W J Geddes and H E Crippen), general insurance mgr life dept Mark S Rickards, North Adams National Bank Bldg, 82 Main, see p 48
Gee Elizabeth, wid Daniel, h Doanes Lane, Blackinton
Geisler Alma (Mrs Benjamin), emp G Mills, r2 Marshall
" Benjamin, weaver G Mills, r2 Marshall
Gelder George A, retired, r106 Holden
Gelinas Dora J, teacher Johnson School, r Wellington Hotel
" Josephine Mrs, r316 Union
" Lillian, emp APW, r Wellington Hotel
" Wilfred, lab, r316 Union
Gelineau Arthur, roofer, r587 State rd, Greylock
" Clarence A, emp WPWks, h11 Union (3)
" George, emp Pittsfield, h31 Main
" Hector R, shipping clk Lloyd's Bakery, r337 River
" Joseph A, h337 River
" Leward, emp WSSCo, r337 River
" Mary, wid Joseph, h2 Marshall
" Valerie, wid Joseph, h587 State rd, Greylock
" Valerie M, emp G Mills, r2 Marshall
" William, emp G Mills, r587 State rd, Greylock
Gemmell Ira C, emp APW, r16 N Holden
Gendron Mary R, emp HMC, r206 Kemp av
" Victor A, emp APW, h123 Francis
General Cleaners & Dyers Co (Inc), cleaners and dyers 121 Holden, pres-treas, Clyde Colo; sec-gen mgr, Patrick A Varuzzo
Genesi Paul A, emp APW, h3 Secor av
Genest Clara, student, r640 State rd, Greylock
Genest E Alice, clk W G Roberts Co, r640 State rd, Greylock
" Eleanor, teacher Notre Dame School, r640 State rd, Greylock
" Fortunat L, weaver G Mills, h640 State rd, Greylock
" Napoleon, emp NYC, r640 State rd, Greylock
Gentile Angelo, emp APW, r325 Walnut
" Frank, emp G Mills, r325 Walnut
" Gaetano, emp APW, r325 Walnut
" Gertrude V (Mrs Michael A), emp S Spec Co, h302 Walnut
" Joseph, h325 Walnut
" Mary, emp S Anes, r325 Walnut
" Michael A, emp APW, h302 Walnut
Geoffrion Adolph, garage 61 State, h do
George Alfred, farmer, r725 Mass av, Bray
" Alfred L, emp APW, h51 Franklin
" Ameen, emp APW, r19 Center (4)
" Bessie, bkpr Petri's, r9 River
" Caroline, wid Harry J, prop Harrison Farm, h725 Mass av, Bray
" Clifford W, farmer and produce 896 State rd, Blackinton, h do
" Ellias, retired, h9 River
" Mary, bkpr GSCo, r9 River
" Mildred B (Mrs Alfred L), emp APW, h51 Franklin
" Robert, taxi driver, r14 Central (1)
GEORGE'S TIRE, RADIATOR & BODY WORKS auto tires 147-51 Ashland, pres, Earl H Davenport; treas, George Guettler; sec, Edwin K McPeck, see p 26
GERAGHTY LOUIS H (Hazel M), treas Spofford Motors Inc, res Clarksburg
" Michael J, emp HMC, h25 Burnham
" Patrick J, supt Hoosac Mills Corp, h167 Beaver
" Raymond F, emp HMC, r25 Burnham
Gereaux—see Geraux
Germain Caroline B, sten WPWks, h61 Elmwood av
" Clinton, emp Hoosac Marble Co, h146 Kemp av
" Farina, wid David, r146 Kemp av
" Richard F, emp APW, h45 Chantilly av, Greylock
" Roy D, emp APW, h Bradley by Kemp av
Gero Nelson, emp APW, r45 Central
Geroux Lonea, r84 Beaver
Gerrie Lewis, salesman Mohawk Garage, r347 Main
Getman Clarence R, asst cashier John Hancock Mut Life Ins Co, res Cheshire
GETMAN EARL D (Grace E), (Getman & O'Hearn), h50 Highland av
" Ross B, emp M Schmidt & Sons, h74 Washington av
GETMAN & O'HEARN (Earl D Getman and William O'Hearn), lawyers 88½ Main
Gezuner Goodwin J, peddler, h96 Cherry
Ghidotti Mamie, wid John, h163 State
" Mary R, emp S Spec Co, r2 Rock

SHAPIRO MOTORS DODGE COMMERCIAL CARS DODGE TRUCKS
FAST, ECONOMICAL, DEPENDABLE TIME PAYMENTS ARRANGED

Ghidotti Rudolph J, emp DiLego Diner, h112 Francis
Giacco Frank, mgr Electrolux Inc, res Pittsfield
" Grace N, emp J J Newberry Co, r90 Bracewell av
" Joseph, h90 Bracewell av
" Rose, emp S Spec Co, r90 Bracewell av
Giamborino Joseph, emp APW, h100 Furnace
Gianquinto Salvatore, prop Quality Shoe Repairing, r8 Ryan's Lane (2)
Gibb Hamilton, overseer APW, r235 River
" Helen (Mrs Hamilton), emp APW, r235 River
Gibbons Margaret M Mrs, h103 Main (428)
" Rose M, nurse 103 Main (428), r do
" William, emp Bennington, Vt, r61 South
Gibbs Fannie K, wid Everett F, r144 Church
Gibeau Alfred, agt Prud Life Ins Co, h292 Eagle
" Arcade, emp S Spec Co, r271 Beaver
" Exilda M Mrs, emp S Spec Co, h119 Eagle
" Fred, h271 Beaver
" Herman, emp S Spec Co, r271 Beaver
" Ralph, clk C V W Jayne & Sons, r271 Beaver
Gibson Albert J, com trav, h65 Church
" Mary J, wid Gilbert H, h65 Church
" Roy D, com trav, h87 Ashland
Giglio Joseph, emp APWks, r74 Furnace
Gigliotti Andrew, baker Lloyd's Bakery, h34 Frederick
" Celina (Mrs Patrick F), emp HWCBCo, h145 Bracewell av
" Eugene, r132 Witt
" Frances, emp N A Diner, r16 Lincoln
" Frank N, retired, h132 Witt av
" Helen M, emp New York, r16 Lincoln
" Henry, emp APW, r16 Lincoln
" Ida E (Mrs Victor), clk Radio Taxi, r16 Lincoln
" Joseph, emp JHMCo, h14 Crossey pl
" Lucy (Mrs Michael), corestiere 19 Elm, h do
" Michael, bus Pittsfield, h19 Elm
" Nicholas, r15 Tyler
" Patrick F, emp city, h149 Bracewell av
" Peter P, r16 Lincoln
" Rose M Mrs, h11 Ryan's Lane
" Victor, prop Radio Taxi, r16 Lincoln
" Viola, emp S Spec Co, r16 Lincoln
" Violet (Mrs William), rooms 12 Lincoln, h16 do
" William, emp APW and (N A Diner), h16 Lincoln
Giguere Antonio, emp G Mills, r1 Lamoreaux pl
" Deus, emp G Mills, h1 Lamoreux pl
Gilbeault—see Guilbeault
Gilbert Arthur A, chauffeur, r82 Beaver
" George, emp S Spec Co, r Mrs Lula Gilbert
" John, retired, r22 Beaver
" Leo J, driver 8 River, h21 Montgomery
" Lulu Mrs, h Eagle, Clarksburg
" Robert, emp GSCo, h138 Chestnut
Gilbert Wilfred G, emp S Spec Co, r Mrs Lulu Gilbert
Giles Carrie M Mrs, clk Boston Store, res Cheshire
Gillis Clara A Mrs, hskpr 7 Harris, r do
Gillooley Irene M, clk APW, r72 Chase av
" James, emp WPWks, r72 Chase av
" Marion G, cashier Rudnick's Market, r72 Chase av
" Rose, wid James, emp WPWks, h72 Chase av
" Thomas J, emp Spitzer's Market, h128 Notch rd, Bray
Gilman Celia (Mrs William P), emp WSSCo, h18 Goodrich, Bray
" Emily Mrs, nurse, r John P Hinkell 2nd
" Ethel Mrs, r126 Corinth
" George G, r John P Hinkell 2nd
" Herbert, emp APW, h126 Corinth
" Jane E, wid Edward, r66 Summer
" Jessie, wid Paul, r24 Davenport
" William E, student, r18 Goodrich, Bray
" William H, retired, r79 Ashland
" William P, emp PO, h18 Goodrich, Bray
Gilmon—see Gilman
Gilmore Gertrude U, clk Imperial Store, r313 W Main
" Lyle L, proof reader N A Transcript, h230 State rd, Bray
" Mary A, phone opr NET&TCo, r313 W Main
" Paul J, mill opr APW, h8 Rock
" Vincent B, lab, h rear 58 Central av
Gilrain Frances A, emp WPWks, r72 Tyler
Gimmel Ira (Elizabeth), emp APW, r16 N Holden
Gingras Constance, student, r Leonard ext, Blackinton
" Eugene, emp N A Diner, r12 Lincoln
" Henry, elec B&M, h Leonard ext, Blackinton
" Irene, teacher, r Leonard ext, Blackinton
" Joseph A, emp WPWks, h66½ Yale
" Muriel, student, r Leonard ext, Blackinton
Giorgi Emilio, emp APW, h217 Ashland
Giorgini George, paper mkr Adams, h2 Magnolia
" Mary (Mrs George), shoe opr WSSCo, h2 Magnolia ter
Girard Albina M, clk McCraw & Gatro, r109 Cliff
" Angeline, bkpr HMC, r109 Cliff
" Angeline, wid Calixte, h61 Center
" Arthur A, fireman NAFD, h93 Brooklyn
" David J, emp APW, h rear 77 Holden
" Emma (Mrs Joseph), emp HMC, h50 Gallup
" Exilia, h109 Cliff
" Francis G, h62 Rand (4)
" Geoffrey J, r20 Main
" Joseph, emp L H Sherman & Son, r2 Rand's Lane
" Joseph, emp HMC, h50 Gallup
" Lawrence W, comp N A Transcript, h82 E Quincy
" Lillian Mrs, rooms 20 Main, h do

THE S. B. DIBBLE LUMBER CO. Lumber and Mill Work

Girard Louis H, retired, r109 Cliff
" Mary C, wid Lucian, h261 Houghton
" Mary L, emp HMC, r109 Cliff
" Olivine, wid Victor, h2 Rand's lane
" Ray A, r20 Main
" Ray A Jr, emp APW, h111 Main
" Valmore, clk Saulnier's Market, h261 State
" Wilfred E, h261 State
Girardi Angelina, emp GSCo, r335 Walnut
" Edward, painter, h126 State
" John L, emp GSCo, h335 Walnut
" Louis, r30 Frances
" Umberto, carp, h22 Lyman
" Valentine, emp APW, r24 W Mass
" Valentino, emp GSCo, r335 Walnut
Girgenti Andrew A, emp S Spec Co, h30 Whitman
" Angelina M, emp GSCo, r19 Whitman
" Antonio, emp WPWks, h19 Whitman
" Carmelo J, agt John Hancock Mut Life Ins Co, r30 Whitman
" Domenica, emp S Spec Co, r19 Whitman
" Joseph, emp HWCCo, r83 Furnace
Giroux Alice (Mrs Joseph), clk Marlene's Shop, h168 Union
" Delphis Sr, retired, r42 Eagle
" F Joseph, r42 Bank
" Harvey, emp WPWks, h Wells av
" Homer S, emp Pittsfield, r89 Front
" Joseph, painter, h168 Union
" Joseph D, corp, h89 Front
" Joseph D, emp HMC, r42 Bank
" Leonie, hskpr 84 Beaber, r do
" Milton L, student, r89 Front
" Phyllis M, clk F W Woolworth Co, r89 Front
" Ralph H, emp APW, h364 Main
" Raoul D, emp A Shapiro & Sons, h30 Wheeler av, Clarksburg
" Regina A, emp WSSCo, r89 Front
" Rita C, r89 Front
" Rolland R, agt John Hancock Mut Life Ins Co, r89 Front
" Russell W, emp APW, r89 Front
" —see Geraux, also Geroux
Gitelson Harry, clothing 39 Main, h26 South
Giusti Alcide, bkpr 48 State, r4 Morgan av
" Bruna, emp S Spec Co, r154 State
" Bruno, emp APW, r154 State
" Consalvo, emp WPWks, h3 Palmer av
" Eugenio, emp WPWks, h154 State
" Henry, h4 Morgan av
" Oreste J, r4 Morgan av
Gleason Florence I, r55 Cady
" Josephine, teacher Vassar College, r58 Holbrook
" Mary H, emp Chicago, Ill, r58 Holbrook
" Maude L, r55 Cady
" Nellie J, wid Edward W, h55 Cady
" Newton T, com trav, h58 Holbrook
Gleba Edward, counterman Atlanta Special, r College av, Bray
" Ignacy, emp G Mills, h College av, Bray
" Lillian, emp G Mills, r College av, Bray
Gleba Stanley, emp Charles Bullett, r College av, Bray
Glennon Charles, r273 River
Glick Harry, clk 41 Eagle, r40 Hall
" Helen S, clk The Art Shop, r40 Hall
" Louis (Lena), tailor and furrier Richmond Annex, State n Main, h40 Hall
Glovsky Harry A, lawyer and city solicitor 85 Main (424-26), h525 Church
Glynn M Beulah Mrs, dom 25 Blackinton, r do
Godbout Adelard J, loom fixer HMCo, h34 Folsom
" Ernest, emp HMC, r34 Folsom
" Honore, emp HMC, h549 Main
" Leopold, emp HMC, r34 Folsom
" Rachel (Mrs Honore), emp S Spec Co, h549 Main
Goddard Alice, wid Ernest J, h49 Willow Dell
" Clarence E, const wkr, h133 Ashland
" Fred F, mach, h Union ext
" Freeman, emp Sofio's & Son, r Reservoir rd
" Rosina, wid Joseph, h362 Main
Godfrey J Harold (Nu-Way Cleansers), h78½ Holbrook
" Julia V (Mrs J Harold), asst E R Sullivan, h78½ Holbrook
" Robert F, emp APW, h132 Protection av, Greylock
Godin Edmund J, emp APW, r49 Cady
" Maud, emp HMC, r225 River
Godsey Frank W, emp S Spec Co, h50 Marion av, Bray
Goelet John C, emp Shapiro Motors, r rear 27 Eagle
Goff Edward J, shipper APW, h1 Cady
" Elsie R, clk WSSCo, r3 Cady
" Florence V, h3 Cady
Goffone Pasquale, emp city, h145 State
Goio Joseph, lab, h35½ Tremont
Gold Morris, cont 390 Ashland, h do
Goldberg Alexander, mgr Army & Navy Store, h38 Porter
Goldman Paul, agt John Hancock Mut Life Ins Co, res Pittsfield
Goldstein Samuel M, pres Imperial Shops Inc, h57 Hall
Goldthwait Frank A, h Valley Park
" Marion M, r Valley Park
Golfreda Angelo, emp APW, h95 Furnace
Goloski Catherine, wid Michael, mach wkr G Mills, h145 Protection av, Greylock
" Frank F, spinner G Mills, r145 Protection av, Greylock
" Nellie M, emp G Mills, r145 Protection av, Greylock
Gomeau Alice (Mrs William G), emp S Spec Co, r111 River
" George J, emp APW, h108 Corinth
" Mary A, wid George E, h111 River
" Mary A, saleslady M Lurie & Co, r111 River
" William G T, r111 River
Gonyea—see Gagnier
Goodbeau Louis J, emp APW, h126 W Main
Goodermote Charles, r669 State

DURNIN BROTHERS Book and Job Printing
43 CENTER ST. Tel. 803 NORTH ADAMS, MASS.

Goodermote Forrest, emp APW, h237 River
" Frank H, emp APW, h669 State
" George H, emp WPWks, r111 Richview av, Bray
" Henry A, emp WPWks, h111 Richview av, Bray
" Howard C, emp APW, h82 Veazie
" Myrtie L (Mrs Henry A), emp BCo, h111 Richview av, Bray
" Rena, wid Walter, r669 State
" Theresa (Mrs Forrest), emp Model Laundering Co, r237 River
" William H, emp Renfrew, h481 State
Goodman Francis P, chauffeur NBGCo, h423 State rd, Greylock
Goodrich Ernest R, salesman, r33 Bank (304)
" Gertrude A Mrs, r3 Church pl
" Henry P, h121 River
GOODRICH SILVERTOWN STORES James L Keegan mgr, automobile accessories and service station work 32 River, see insert opp name
GOODROW GEORGE F H agt Allen-Wales Corp, 356 Worthington, Springfield, Mass, res do, see p 21
" Hector, emp Morad Mfg Co, h rear 111 State rd, Bray
" Walter J, policeman, r31 Main
" William G, emp HWCBCo, r32 Elm
" —see Gadreau
Goodsell George B, civil eng, h11 Montana
Gorczakoski Frances, emp 133 Reed, r do
" Mary, emp 93 Park av, r do
" Stanley, emp Shapiro Motors, h133 Reed
Gordon Donald F, emp WPWks, r12 Lawrence
" Edward, cutter GSCo, r21 Quincy
" Elizabeth Mrs, r25 Laurel av
" Frank, gardener State Teachers College, h12 Lawrence
" Fred, emp GSCo, h472 Union
" V Herbert (Gordon & Sutton), h96 Park av
" Warren, emp GSCo, r472 Union
GORDON WILLIAM S controller Arnold Print Works, res Williamstown
" & Sutton (V Herbert Gordon and Fred E Sutton), conts and builders 88½ Main, warehouse 280 State
" —see Godin
Gorman Anita G, emp Springfield, r33 Lincoln
" Dwyer, emp WPWks, r33 Lincoln
" Edward C, emp WPWks, h33 Lincoln
" John, emp WPWks, h55 Union
" Josephine, emp Mechanicville, NY, r105 Bracewell av
" Katherine F, nurse 105 Bracewell av, r do
" Mary F, emp WPWks, r33 Lincoln
" Michael F, emp WPWks, h105 Bracewell av
" Michael J, emp WPWks, h Holden School rd
Gorry Harold E, emp APW, h42 Cherry
" Thomas F, retired, r30 Quincy
Goslin—see Gosselin
Goss Katherine Mrs, emp WPA, r357 Walnut
Gosselin Eugenie, h118 Bracewell av
" Evelyn Mrs, r42 Gallup
" William, emp WPWks, h178 E Quincy
Gottardi Tullio, plumber, r79 Holden
" Zelina, wid Tullio, h79 Holden
Gotzens Herman, emp G Mills, r104 Greylock av, Greylock
" John, emp G Mills, h104 Greylock av, Greylock
" Richard, emp BCo, h134 Protection av, Greylock
Gouger Andrew, emp HMC, r475 State rd, Greylock
" Arthur, emp HMC, r5 Luther
" Grace (Mrs Arthur), emp G Mills, h5 Luther
Gough Michael F, h11 Union (11)
Goulas Nicholas, weaver, r Berkshire Apts
Gould Charles, emp N A Transcript, h37 N Holden
" Fannie M, emp HMC, r458 Main
" Frank K, retired, h449 Main
" Harry G, florist 23 Willow, h33 do
" Jane, emp S Spec Co, r37 N Holden
" John T, sketch mkr Robert Cutler, h286 Houghton
" Merritt, r20 Mill, Blackinton
" Philip A, emp JHMCo, h105 E Quincy
" Verne R, emp WPWks, h136 Meadow
" Walter E Sr, foreman BLCo, h20 Mill, Blackinton
Gove William E, emp Williamstown, h1539 Mass av, Blackinton
" William N, retired, h1539 Mass av, Blackinton
Gowdy Doris M (Mrs Raymond I), emp S Williamstown, r32 Notch rd, Bray
" Raymond I (Oxford Men's Shop), r32 Notch rd, Braytonville
Goyette—see Guyette
Grace Anna, clk WSSCo, r147 Corinth
" Anna E, wid Stephen J, h147 Corinth
" Beauty Shop, Grace L Trahan prop, 103 Main (501)
" Nan, wid William, emp WPWks, h16 Grove
Grady Edward, h358 Union
" —see O'Grady
Gradziel Stanley, r80 Holden
Graham Alida, wid Howard, h52 Quincy
" Daniel L, emp WSSCo, h24 Franklin
" Evelyn M, emp APW, r12 N Holden
" Harper, r150 Eagle
" Harriet A, r12 Bethel
" Helen E, r12 N Holden
" Jennet, wid James, h40 Marion av, Bray
" John A, emp APW, r12 N Holden
" Katherine M, wid John, h12 N Holden
" Mildred, emp APW, r12 H Nolden
" Robert H, painter, h17 Park av
" Stewart, emp Schenectady, r12 N Holden
Grandchamp Anna, emp HMC, h12 Meadow
" Aurora (Mrs Charles H), emp G Mills, h10 Montgomery
" Charles H, emp HMC, h10 Montgomery

Let this familiar picture remind you to
DRIVE IN . . .
- For Service
- For Goodrich Tires
- For Gulf Gas and Oil
- For Goodrich Lubrication
- For Accessories
- For Easy Terms

NORTH ADAMS AUTOMOTIVE STORE

Goodrich Batteries are full of power and built for long hard service. We have all types and sizes.

GOODRICH BATTERIES AS LOW AS . . . . $3.95 Exchange

Goodrich
Safety Silvertowns

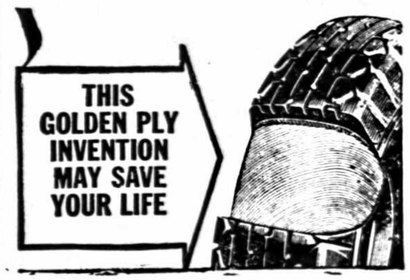

They are big and rugged with Life-Saver Golden Ply blow-out protection and a tough road-gripping tread.

Ask About Our "Pay Out of Income" Budget Plan

Goodrich Silvertown Stores
of the B. F. Goodrich Co.
JIM KEEGAN, Mgr.
32 River Street Phone 941

DURNIN BROTHERS Book and Job Printing
43 CENTER ST. Tel. 803 NORTH ADAMS, MASS.

Goodermote Forrest, emp APW, h237 River
" Frank H, emp APW, h669 State
" George H, emp WPWks, r111 Richview av, Bray
" Henry A, emp WPWks, h111 Richview av, Bray
" Howard C, emp APW, h82 Veazie
" Myrtie L (Mrs Henry A), emp BCo, h111 Richview av, Bray
" Rena, wid Walter, r669 State
" Theresa (Mrs Forrest), emp Model Laundering Co, r237 River
" William H, emp Renfrew, h481 State
Goodman Francis P, chauffeur NBGCo, h423 State rd, Greylock
Goodrich Ernest R, salesman, r33 Bank (304)
" Gertrude A Mrs, r3 Church pl
" Henry P, h121 River
GOODRICH SILVERTOWN STORES James L Keegan mgr, automobile accessories and service station work 32 River, see insert opp name
GOODROW GEORGE F H agt Allen-Wales Corp, 356 Worthington, Springfield, Mass, res do, see p 21
" Hector, emp Morad Mfg Co, h rear 111 State rd, Bray
" Walter J, policeman, r31 Main
" William G, emp HWCBCo, r32 Elm
" —see Gadreau
Goodsell George B, civil eng, h11 Montana
Gorczakoski Frances, emp 133 Reed, r do
" Mary, emp 93 Park av, r do
" Stanley, emp Shapiro Motors, h133 Reed
Gordon Donald F, emp WPWks, r12 Lawrence
" Edward, cutter GSCo, r21 Quincy
" Elizabeth Mrs, r25 Laurel av
" Frank, gardener State Teachers College, h12 Lawrence
" Fred, emp GSCo, h472 Union
" V Herbert (Gordon & Sutton), h96 Park av
" Warren, emp GSCo, r472 Union
GORDON WILLIAM S controller Arnold Print Works, res Williamstown
" & Sutton (V Herbert Gordon and Fred E Sutton), conts and builders 88½ Main, warehouse 280 State
" —see Godin
Gorman Anita G, emp Springfield, r33 Lincoln
" Dwyer, emp WPWks, r33 Lincoln
" Edward C, emp WPWks, h33 Lincoln
" John, emp WPWks, h55 Union
" Josephine, emp Mechanicville, NY, r105 Bracewell av
" Katherine F, nurse 105 Bracewell av, r do
" Mary F, emp WPWks, r33 Lincoln
" Michael F, emp WPWks, h105 Bracewell av
" Michael J, emp WPWks, h Holden School rd
Gorry Harold E, emp APW, h42 Cherry
" Thomas F, retired, r30 Quincy
Goslin—see Gosselin
Goss Katherine Mrs, emp WPA, r357 Walnut
Gosselin Eugenie, h118 Bracewell av
" Evelyn Mrs, r42 Gallup
" William, emp WPWks, h178 E Quincy
Gottardi Tullio, plumber, r79 Holden
" Zelina, wid Tullio, h79 Holden
Gotzens Herman, emp G Mills, r104 Greylock av, Greylock
" John, emp G Mills, h104 Greylock av, Greylock
" Richard, emp BCo, h134 Protection av, Greylock
Gouger Andrew, emp HMC, r475 State rd, Greylock
" Arthur, emp HMC, r5 Luther
" Grace (Mrs Arthur), emp G Mills, h5 Luther
Gough Michael F, h11 Union (11)
Goulas Nicholas, weaver, r Berkshire Apts
Gould Charles, emp N A Transcript, h37 N Holden
" Fannie M, emp HMC, r458 Main
" Frank K, retired, h449 Main
" Harry G, florist 23 Willow, h33 do
" Jane, emp S Spec Co, r37 N Holden
" John T, sketch mkr Robert Cutler, h286 Houghton
" Merritt, r20 Mill, Blackinton
" Philip A, emp JHMCo, h105 E Quincy
" Verne R, emp WPWks, h136 Meadow
" Walter E Sr, foreman BLCo, h20 Mill, Blackinton
Gove William E, emp Williamstown, h1539 Mass av, Blackinton
" William N, retired, h1539 Mass av, Blackinton
Gowdy Doris M (Mrs Raymond I), emp S Williamstown, r32 Notch rd, Bray
" Raymond I (Oxford Men's Shop), r32 Notch rd, Braytonville
Goyette—see Guyette
Grace Anna, clk WSSCo, r147 Corinth
" Anna E, wid Stephen J, h147 Corinth
" Beauty Shop, Grace L Trahan prop, 103 Main (501)
" Nan, wid William, emp WPWks, h16 Grove
Grady Edward, h358 Union
" —see O'Grady
Gradziel Stanley, r80 Holden
Graham Alida, wid Howard, h52 Quincy
" Daniel L, emp WSSCo, h24 Franklin
" Evelyn M, emp APW, r12 N Holden
" Harper, r150 Eagle
" Harriet A, r12 Bethel
" Helen E, r12 N Holden
" Jennet, wid James, h40 Marion av, Bray
" John A, emp APW, r12 N Holden
" Katherine M, wid John, h12 N Holden
" Mildred, emp APW, r12 H Nolden
" Robert H, painter, h17 Park av
" Stewart, emp Schenectady, r12 N Holden
Grandchamp Anna, emp HMC, h12 Meadow
" Aurora (Mrs Charles H), emp G Mills, h10 Montgomery
" Charles H, emp HMC, h10 Montgomery

Let this familiar picture remind you to
DRIVE IN . . .
- For Service
- For Goodrich Tires
- For Gulf Gas and Oil
- For Goodrich Lubrication
- For Accessories
- For Easy Terms

NORTH ADAMS AUTOMOTIVE STORE

Goodrich Batteries are full of power and built for long hard service. We have all types and sizes.

GOODRICH BATTERIES AS LOW AS . . . . $3.95 Exchange

Goodrich *Safety* Silvertowns

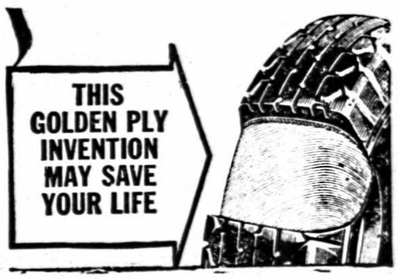

They are big and rugged with Life-Saver Golden Ply blow-out protection and a tough road-gripping tread.

Ask About Our "Pay Out of Income" Budget Plan

Goodrich Silvertown Stores
of the B. F. Goodrich Co.
JIM KEEGAN, Mgr.
32 River Street Phone 941

YARTER COAL CO. - Phone 9
24 ASHLAND STREET ALL COAL WEIGHED ON CITY SCALES

Grandchamp Fedora, emp HMC, r12 Meadow
" Melina, r12 Meadow
" Roland, emp HMC, r10 Montgomery
Grande Alexander A, emp APW, h107 Brooklyn
" Anthony J, emp APW, r rear 24 Main
" Charles A, emp APW, h55 Brooklyn
" Chester, emp APW, r55 Brooklyn
" Columbia Mrs, grocer 55 Center, h165 State
" Dominico, conf 172 Union, h15 Holden lane
" Joseph, shoe repairing 175½ River, h25 Lincoln
" Joseph, r rear 24 Main
" Letitia, clk J J Newberry Co, r rear 24 Main
" Louis, lab, r rear 24 Main
" Luigi, h rear 24 Main
" Mary (Mrs Walter), emp APW, h69 Main (8)
" Michael, emp WSSCo, r rear 24 Main
" Peter, emp APW, r55 Brooklyn
" Philomena, wid Dominick O, r767 Church
" Rudolph, salesman Lloyd's Bakery, r165 State
" Samuel, emp WSSCo, r rear 24 Main
" Silvio, r15 Holden lane
" Walter, emp APW, h69 Main (8)
Graney Anna, r309 Ashland
" Stella, wid Alvin, h395 W Main
Granger Adelard, emp SH&Co, r90 Union
" Alcide, emp Pittsfield, r17 Veazie
" Alice (Mrs Adelard), emp WSSCo, r90 Union
" Angeline (Mrs Lawrence G), emp S Spec Co, h306 Eagle
" George G, clk C H Cutting Co, h312 Eagle
" Lawrence G, clk C H Cutting Co, h306 Eagle
" Norman N, emp S Spec Co, r33 Bank (329)
Grant Andrew K, fireman NAFD, h40 Chase av
" Cora, wid Frank, h102 Bracewell av
" George D, emp APW, r7 Hescock pl
" Iva R, emp HWCBCo, r102 Bracewell av
" Jennie E Mrs, r99 Harris
" Lena R, clk HWBCo, r102 Bracewell av
" Lloyd E, emp BCo, r102 Bracewell av
" W T Co, dept store, Thomas S Crosby mgr, 81-83 Main
" William H, h7 Hescock pl
Grasse Frank, mach APW, h28½ Frances
Gravel Alfred, h139 Beaver
" Delia, emp HCM, r139 Beaver
" Philomena A, r139 Beaver
Graves Ellen M, phone opr NET&TCo, r287 Houghton
" Leon W, prop Crown Paint & Paper Co, h77 Marion av, Bray
" Mary E Mrs, h287 Houghton
" Ruth A (Mrs Walter A), bkpr S Spec Co, r99 North
" Walter, emp Noel's Lunch, r16 Holden
Graves Walter A (Ruth A), mgr Noel's Old English Dining Room and Noel's Lunch Bar, 199 North
Gray Henry A Jr, elec WPWks, h489 Union
" Rachel, wid Henry, r3 Church pl
" Robert, salesman Brewer Bros Inc, h71½ Hall
" William A, mgr A & P Tea Co, 173 Main, h448 Union
Grazaiola Anibelli, h152 Witt av
" Eli, emp WPA, h152 Witt av
" Louis, emp Hamer's Service Station, r152 Witt av
" Mary, emp S Spec Co, r152 Witt av
" Perina, emp W SSCo, r152 Witt av
" Peter, emp APW, r152 Witt av
Grazdiel Stanley, emp HMC, r46 Center
Grazeau Blanche M, r594 State rd, Greylock
Green Albert, emp Briggsville, h25 Quincy
" Albert, weaver SH&Co, r25 Quincy
" Carlton E, salesman Redfield-Norcross Co, h42 Hathaway
" Charles E, mach printer APW, h205 North
" Edna B Mrs, r293 Main
" Francis A, emp WPWks, h164 Eagle
" John F, emp APW, h Eagle, Clarksburg
" John R, h301 W Main
" Mary C, r John F Green
" Robert E, installer NET&TCo, h330 Main
" Wesley, emp S Spec Co, h Gallup
" William, emp APW, r30 Quincy
Greene Anthony, emp State Highway Dept, h12 Washington av
" Charles E, r8 Spring
" Helen Erma, teacher S Royalton, r27 Hall
" John, emp HMC, r27 Hall
" Walter J, h69 North
Greenwood Lottie Mrs, emp BCo, h115½ River, Blackinton
" —see Boisvert
Greep Arzeline, wid William r5 Sperry av
Greer Doris G, sten BC&GCo, r85 Holbrook
" Dorothy W, emp Hartford, Conn, r37 Holbrook
" Mary E, wid Albert W, h85 Holbrook
GREER WILLIAM K agt Hoosac Mills Corp, h37 Holbrook
Greffin—see Griffin
Gregalis Dorothy B Mrs, clk S Spec Co, r20 Main (4)
" Felix, weaver, h55 Chase av
" Richard, emp 97 Ashland, r55 Chase av
" Stefane, emp WPWks, r55 Chase av
" Zigmont J, emp Pittsfield, h131 Liberty
Greger Willard E, emp city, r Berkshire Apts
Gregoire Mabel, emp GSCo, r33 Bank (232)
" —see Gregory
Gregory Alfred, emp WPWks, r64 Kamp
" Anna, r109 Cliff
" Arthur C, emp APW, r235 River
" Beatrice C, emp APW, r235 River
" Bertha, h487 Union
" C Francis, emp WPWks, r16 Walker
" Charles, emp 46 Lincoln, h16 Walker
" Clarence F, r State, RD3

PETRI'S CLEANING, DYEING and FURRIERS Skirt and Dress Pleating, Altering, Cleaning and Pressing. 8-10 River St. cor. Eagle St. Tel. 650. Branches Adams, Mass.; Hoosick Falls, N. Y.

Gregory Clementina, wid Joseph, h452 Eagle, Clarksburg
" Edward P, lab, h477 Walnut
" Fred, emp APW, h State, RD3
" George, prop Gregory's Service Station, r519 Union
" Hector L, h235 River
" John, emp APW, r452 Eagle, Clarksburg
" Joseph, emp HMC, r109 Cliff
" Laura, emp HMC, r109 Cliff
" Leon D, emp GE, Pittsfield, h466 Union
" Louise, r487 Union
" Margaret, wid Ernest J, h57 South
" Margaret (Mrs William H), dressmkr Pizzi Store, h91 N Holden
" Viola (Mrs Arthur C), clk Molly's Bakery, r235 River
" William, emp WPWks, r669 Main
GREGORY WILLIAM H parts mgr Noel Inc, h71 N Holden
Gregory's Service Station, George Gregory prop, 521 Main
Greig Andrew, printer APW, h281 State rd, Greylock
Grenier Ida, emp S Spec Co, r11 Summer
" Joseph X, brick layer, h11 Summer
Grennan Harold J, emp Sinclair Refining Co, r15 Marietta
Grenon Ernest, emp city, r15 Marietta
" Frank, lab, r53 Holden
" Joseph, emp city, r15 Marietta
Grew Ambrose A, h146 Witt av
" Florence (Mrs Ambrose A), emp EAMCo, h146 Witt av
Greylock Barber Shop, Harry J Descoteau prop, 432 State rd, Greylock
" Grocery Co, Mrs Nellie Crosier prop, 459 State rd, Greylock
GREYLOCK MILLS see Berkshire Fine Spinning Associates Inc
Griffeth Emma C, wid Albin W, r191 Main
Griffin Anthony, retired, h30 South
" Benjamin F, emp S Spec Co, h55A River
" Catherine M, emp WSSCo, r30 South
" Ellsworth E, emp S Spec Co, r6 Potter pl
" Frank H, emp GSCo, r17 South
" Frank R, r20 Franklin
" Helen C, sten 116 Holden r30 South
" John, r55A River
" John A, emp WSSCo, h84 Walker
" Lucy P, sten HWCCo, r30 South
" Margaret E, emp SH&Co, r19 Center (4)
" Pauline M, emp WSSCo, r30 South
" Sarah, wid Michael, emp WPWks, h19 Center (4)
" William F, r20 Main (1)
Griffith George P, r29 Highland av
Griggs Beatrice E, engraver WPWks, r334 Franklin
" Charles F, h334 Franklin
" Kipling S, elec, h311 Franklin
Grill Restaurant The, John B Garello prop, 50 State
Grillo Louis, emp WPA, h84 Furnace
Grimes Grace L Mrs, r1058 Massav, Blackinton
Grimes James E, farmer, h4 Rich
GRINDY ALBERT L (Marion A), treas Arnold Print Works, h74 Marion av, Bray
Grippa—see Crippa
Griswold Alfred W, emp APW, h50 Taft, Greylock
" Bessie W, emp J J Newberry Co, r50 Taft, Greylock
" Minnie J, cook 98 Church, r do
" William M, foreman B&A roundhouse, h776 Church
Groeger Hilda, asst Dr A N Marsh, r41 Arnold pl
Grogan Helen, hskpr 1129 Mass av, Blackinton, r do
Gronde—see Grande
Grosclaude Paul, weaver SH&Co, h137 Reed
Grosnick William, public acct 88½ Main, res Springfield
Gross Anna, wid Robert, r298 Franklin
" Charles S, mgr Singer Sewing Mach Co, res Adams
Grosso Aimee, teacher, r113 State
" Albert, emp G Mills, r113 State
" Charles V, emp Norad Mills, h113 State
" Doris E, r113 State
" Edmund, student, r113 State
" Henrietta (Mrs Charles), meats and groceries 113 State, h do
Grover Anna L, wid Harry E, dom 41 Notch rd, Bray, r do
Grybas Frank, emp WSSCo, h95 W Main
Grynkiewicz Bernard, emp G Mills, r57 Protection av, Greylock
" Jennie (Mrs Bernard), speeder tender G Mills, r57 Protection av, Greylock
Guenette Philip L (Braytonville Store), h582 W Main
GUERIN EUGENE E REV asst pastor Notre Dame of the Sacred Heart Church, r228 Main
Guerino John P, emp APW, r17 Marietta
Guertin Agnes N, emp HMC, r26 Harrison av
" Alice, emp S Spec Co, r26 Harrison av
" Arthur, emp BCo, h26 Harrison av
" Hubert A, emp HMC, h43 Jackson
" Joseph M, emp B&M, h223 Franklin
" Mildred R, r223 Franklin
" —see Yarker
GUETTLER GEORGE A (Anna), treas George's Tire, Radiator & Body Works, h384 Ashland
" Ralph G, student, r384 Ashalnd
Guidera Catherine, wid Joseph, r92 Francis
" Spilidonio, lab, h57 Furnace
Guilbault Florence E, clk Drury H S, r14 Charles
" Lena, wid Noel, h14 Charles
" Rene, emp APW, h225 Main
Guilino Alfred, emp Pittsfield, h11 Meadow
" Herbert R, emp GSCo, r385 River
" Josephine, wid Samuel, h385 River
" Mary B, clk WSSCo, r385 River
" Viola (Mrs Alfred C), emp S Spec Co, h11 Meadow

NOEL INCORPORATED UNITED MOTORS DISTRIBUTORS
218 ASHLAND STREET TELEPHONE 320

Guinan William A, h60 Bryant
Gunnason Harold V, salesman Berkshire Ice Cream Co, h37 Blackinton
" Mary, wid Patrick, r37 Blackinton
" Patrick, yard foreman APW, r37 Blackinton
Gunning Francis J, emp Washington, DC, r86 Eagle
Gunther Charles Sr, h4 Pattison av
" Louise, wid Joseph, hskpr 4 Pattison av, r do
" Marie, r4 Pattison av
Gurney A Jean, opr NET&TCo, r15 Blackinton
" Everett E, silk wkr A&W, h39 Chantilly av, Greylock
" Lillian D, wid Willis, emp G Mills, h1186 Mass av, Blackinton
" Margaret E, teacher Clarksburg, r15 Blackinton
" Preston S, emp JHMCo, h15 Blackinton
Gustafson Edith L, clk Boston Store, r121 Bracewell av
Guyette Emile J, h177½ River
" William, emp Armour & Co, h447 River
" —see Goyette
Guyser Samuel, h Eagle, Clarksburg
Guzzi Felix, shoe repairing 175½ River, h75 Veazie
" Francis, r75 Veazie
Guzzo—see DeGuzzi
Gyurasz Emma, wid Joseph, h1065 Mass av, Blackinton

HABERSETZER EMMA M, opr NET&T Co, r2 Chase Hill
" George, printer APW, h1087 State rd, Blackinton
" Jane, tel opr APW, r2 Chase Hill
" Jules, h2 Chase Hill
Habid—see Askar
Hadala Frances, dom 53 Cherry, r do
Haddad Cary, prop Mohawk Barber Shop, h16 River (8)
" Harry M, prop Haddad's Store, h275 River
" Ida (Mrs John J), emp S Spec Co, h454 W Main
" John, emp Kaplan's Bakery, h454 W Main
Haddad's Store, Harry M Haddad prop, grocery 390 Main
Haddow Isabelle, nurse HMC, h89 Holden
Hadfield Jesse, prop Porter & Hadfield Co, h84 Marion av, Bray
Hadley Arthur C, pur agt JHMCo, h96 Yale
" Ellen, wid John C, r96 Yale
" George C, treas JHMCo, h83 Hall
" George C Jr, emp JHMCo, r83 Hall
" James B, clk JHMCo, r83 Hall
Hafner Herbert K, chauffeur 202 River, h65 Holden
" Woodyard, Mrs Rosina Beebe prop, 202 River
Haggerty Ann Elizabeth, sten Williamstown, r133 Pleasant
" Anne (Mrs Owen), emp APW, h76 Veazie
" Helen B, student, r133 Pleasant
" James J, emp Carrollton, Ga, r133 Pleasant
" James P, clk C H Cutting Co, h133 Pleasant
" Owen, emp APW, h76 Veazie
" Owen Jr, emp APW, r76 Veazie
Haigh Alice L, bkpr Roger E Davies, r1398 Mass av, Blackinton
" Constance, sten Harvey A Gallup Agency, r1398 Mass av, Blackinton
" Edith H, nurse N A Hosp, r1398 Mass av, Blackinton
" Emily, wid Walter, h1398 Mass av, Blackinton
" Florence M, teacher Clarksburg, r1398 Mass av, Blackinton
" Walter Jr, weaver B Co, r1398 Mass av, Blackinton
Hajdas Sophie J, dom 32 West End ter, Bray, r do
Haley Alma O (Mrs Leo), emp S Spec Co, h541 Main
" Arthur, emp APW, r301 W Main
" Arthur W, emp Briggsville, h36 Bank
" Ernest, emp S Spec Co, r301 W Main
" Helen A, bkpr Municipal Market, r 1477 Mass av, Blackinton
" John P, retired, h301 W Main
" John W, weaver Norad Mills, r301 W Main
" Leo, baker Renton's Baking Co, h541 Main
" Leo, r301 W Main
" Michael, lab, h279 State
" Ruth, dom r1477 Mass av, Blackinton
" Thomas, r Mansion House
" —see Healey, also Healy
Halfacre Doris M, clk, res Williamstown
Halfpenny Frank R, emp WPWks, h52 Yale
" Marion A, student, r52 Yale
Hall Albert, retired, h off Union ext
" Bertha R Mrs, packer GSCo, h12 Magnolia ter
" Bessie F, wid Clarence, h50 Chestnut
" Caroline E, nurse 50 Chestnut, r do
" Cleon L, emp WPWks, h rear 260 Walnut
" Edward W, bus Briggsville, h120 Eagle
" Ellen J (Mrs Lloyd M), hairdresser Orchid Beauty Salon, r279 Franklin
" Elwood, emp city, r57 Tremont
" Ernest C, farmer, h off Union ext
" Frank E, chauffeur, h20 Harrison av
" Genevieve, r Union ext
" George H, h off Union ext
" George W, auto mech Brewer Bros, h15 Bradley
" George W Jr, carp, h75 Spring
" Gordon W, mill opr, h294 River
" Homer A, emp APW, h62 Hathaway
" Leon, truck driver, h659 Ashland

SEE US FOR
RCA PHILCO M. SCHMIDT & SONS
— RADIOS — 42 ASHLAND ST. TEL. 1825

Hall Lloyd M, emp Orchid Beauty Salon, r279 Franklin
" Lorette, dom, r Arnold pl
" Marjorie Mrs, emp GSCo, r381 Main
" Mark C, foreman city, h279 Franklin
" Mary R, wid Sidney, r62 Hathaway
" Monroe, farmer, h Church ext, RD 2
" Nellie, wid Andrew J, h76 Brooklyn
" Raymond, emp GSCo, r11 Magnolia ter
" Rupert G, taxi driver, h98 Veazie
" Ruth M, teacher Freeman School, r108 Church
" Willard D, emp Sandsprings Corp, h326 W Main
" William, r98 Veazie
HALPERIN BENJAMIN treas Berkshire Furniture Co, res Pittsfield
Halpin William H, emp APW and Berkshire Typewriter Service, r80 Ashland
Hamberg C Bernard, bkpr Liberty Wholesale Co, r90 Veazie
" Charles H, emp APW, h90 Veazie
" Evelyn J (Mrs C Bernard), cashier Boston Store, r90 Veazie
Hamblen Clara E, wid Edwin B, h113 Pleasant
" Ruth A, r113 Pleasant
Hamel Charles, emp APW, r10 Elm
" Harold, emp JHMCo, h54 Center
Hamelin Blanche (Mrs Francis), emp HMC, h147 Cliff
" Cyrille, retired, r86 Eagle
" Eliza, r rear 387 State
" Flora (Mrs Leo L), emp HMC, r87 Summit av
" Francis, emp WPWks, h147 Cliff
" Joseph, baker Kaplan's Bakery, r Adolph J Heiderman
" Leo L, emp WPWks, r87 Summit av
" Mary, wid Joseph, h87 Summit av
" William H, prop Hoosac Dental Laboratory, r87 Summit av
" —see Hamlin
Hamer Albert G, prop Hamer's Service Station, h198 State rd, Bray
" George H, retired, h332 W Main
" George K, prop Hamer's Radio Service, r198 State rd, Bray
" Gilbert, emp Norad Mfg Co, h48 Richview av, Bray
" John, retired, h160 Richview av, Bray
" Warren, emp APW, r48 Richview av, Bray
Hamer's Radio Service, George K Hamer prop, 216 River
" Service Station, Albert G Hamer prop, automobile repairing 216 River
Hamilton Alfred E, emp APW, h338 Main
Hamlin Eldor J, prop The New Hilltop Market, h193 E Quincy
" —see Hamelin
Hamling Joseph, baker Kaplan's Bakery, r Adolf Heidemann
Hammer Leonard, trackman B&M, h1 Marietta
HAMPSHIRE MUTUAL FIRE INSURANCE CO East c Wendell av ext, Pittsfield, see p 3
Hampson Richard, emp G Mills, h45 Taft, Greylock
Hampton Joseph T (The Oxford Men's Shop), h462 Church
Hancock Celia J (Mrs Robert), waitress Richmond Cafeteria, r33 Bank (212)
HANCOCK JOHN MUTUAL LIFE INSURANCE CO Ernest Redfearn mgr, 85 Main (502-504)
" Mary R Mrs, nurse 319 Kamp av, r do
" Robert E, chef Richmond Cafeteria, r33 Bank (212)
Handley—see Hanley
Handlin William J, crossing tender B&M, res Briggsville
Hanley Arlie M, wid Thomas J, h24 Hudson
" Bridget, wid John, r62 Bracewell av
" Franck, wid John, r18 Spring
HANLEY GRACE wid James, matron Young Men's Christian Association, h28 Bank (10)
" Michael J, emp WPWks, h15 Walnut
Hanlon James W, capt NA Fire Dept, h302 Eagle
" Marguerite A, emp J J Newberry Co, r302 Eagle
Hannahan James, emp GSCo, r20 Main (4)
Hannalack Doris E, r49½ Center
" Fritz K, emp APW, h49½ Center
" Lillian E, clk city treas office, r49½ Center
Hannigan Gracia Mrs, hskpr 164 Walker, h96 Wells av
Hano Frank, emp Petrie's Cleaning & Dyeing Co, r69 Holden
Hanson Carl, emp S Spec Co, r41 Tremont
HARCOURT ARTHUR C (Monica A), asst trust officer North Adams National Bank and treas North Adams Hospital, h288 Main
" Harry W, clk SH&Co, r338 Main
" Jessie M (Harcourt & Mortimer), r338 Main
" Mary, wid Leo, h338 Main
" & Mortimer (Jessie M Harcourt and Margaret Mortimer), dressmkrs 112 Main (36)
HARDMAN JAMES A (Loretta B), publisher and editor North Adams Transcript, h81 Cherry
" James A Jr, reporter N A Transcript, res Briggsville
Hardy Albert N, emp NET&TCo, h73 Bradley
" Albert N Jr, student, r73 Bradley
" Daniel S, lab, h3 Ryan's lane
" Elizabeth, r111 Beaver
Hargraves Joseph, retired, h70 Charles
Hargreaves Anna A, wid Frank L, h99 Yale
" Frank L, painter public schools, r99 Yale
" Frederick, r7 Quincy
Harper Celia M Mrs, r Wellington Hotel
" Ernest, weaver B Co, r52 Quincy
Harrigan Albert F Jr, student, r65 Brooklyn
Harriman Atarah, wid Frank H, h72 Liberty
" Edward I, steam fitter HMC, h110 Union

BURLINGAME & DARBYS CO. DRUGS, FINE RUBBER GOODS, HOTWATER BOTTLES, SYRINGES
TELEPHONE 41 64 MAIN STREET

Harriman H Arthur, prop Harriman's Auto Repair Shop, h rear 17 Jackson
HARRIMAN LOTTIE H (Mrs H Arthur), prop Orchid Beauty Salon, prop Berkshire Beauty Shoppe and Berkshire School of Hair and Beauty Culture, h17 Jackson
" Winfield D, retired, h406 Eagle
Harriman's Auto Repair Shop, H Arthur Harriman prop, rear 66 Center
Harrington Asa P, emp APW, h27 Washington av
" Byron A, emp WPWks, r George H Hall
" Cornelius F, cigar mkr Banker Cigar Co, h29 High
" Edward R, emp WSSCo, h20 Gallup
" Emma J, wid Alonzo, h650 Union
" Florence L, emp APW, h83 Chase av
" George N, mech Noel Inc, r7 Quincy
" Gordon, emp WPWks, r650 Union
" Irving, emp WPWks, h Union ext
" James R, trucking 924 State, h do
" James R Jr, r924 State
" Marie R Mrs, r20 Gallup
" Mary A, wid Jerome N, r27 Blackinton
" Mary E, wid Cornelius, r80 Chase av
" Rose Mrs, emp HMC, h98½ Main
" Virginia (Mrs Edward R), emp WSSCo, h20 Gallup
Harris Albert F, emp BCo, r30 Holden
" Arthur L, emp JHMCo, h339 Eagle
" Arthur N, h103 Main (514-515)
" Carl W, bkpr APW, h60 Porter
" Edward L, emp H Marble Co, h316 Union
" Eugene F, emp WPWks, h685 State
" George H, carp, h33 Walden, Bray
" Gilbert L, emp S Spec Co, h60 N Holden
" Gilbert N, forester USA, h30 Holden
" Lloyd T, emp APW, h rear 245 State
" Robert M, lab, h225 Main
" Wilfred A, bkpr Spofford Motor Co, r339 Eagle
Harrison Bertha I, bkpr Boston Store, r61 Marion av, Bray
" Elizabeth M, r723 Mass av, Bray
" Etta E, silk winder HMC, r112 Gallup
" Farm, Mrs Caroline George prop, 725 Mass av, Bray
" Frank E, emp APW, r112 Gallup
" Herbert, finisher APW, h112 Gallup
Hartley Elizabeth, wid John, h88 Hathaway
" John F, r88 Hathaway
" Joseph E, emp APW, h113 E Quincy
" William J, teacher Drury H S, h92 Cross rd, Blackinton
" William T, emp APW, h60 Porter
Hartman Charles, driver Ensign & Smith, h23 Eagle
Harvety—see Haverty
Harvey Charles H, grower, h134 Brooklyn
" Everett A, foreman S Spec Co, h65 Lincoln
Harvie Dorothy E, sten JHMCo, r84 Hall
" Ina M, wid Homer, h84 Hall
" Robert H, line assigner NET&TCo, h17 Goodrich, Bray
Harwood Dora M, teacher Adams, h19 E Quincy
HASKINS CLIFFORD C (Sarah A), general insurance 103 Main (206-207), h41 Highland av, see p 46
" E Idella, teacher Mark Hopkins School, r17 North
" Elizabeth V, student, r49 Hall
" Gerald A, asst track supv B&M, h49 Hall
" H Arthur, clk 45 Eagle, h46 Bryant
" Herbert A, retired, h17 North
" Katherine L, student, r46 Bryant
" Leon H, chauffeur HWCCo, h37 Chesbro av
" Mary F, emp APW, r46 Bryant
Haslam Ethelyn Mrs, emp S Spec Co, r74 Quincy
Hastings Charles A, emp APW, r36 Cady
" George A, real estate 64 Lawrence av, h do
Hatch Earl, emp G Mills, h137 Protection av, Greylock
Hathaway Carrie E, r655 Ashland
" Maude Mrs, emp SH&Co, r328 State rd, Greylock
Hatton Elizabeth G, clk 85 Main (320-322), r112 Main
" Mary E, milliner 85 Main (320-322), h112 Main
" Peter J, emp APW, r112 Main
Haumuller George V, prop Mohawk Glass Co, r51 Center
HAUN HAROLD (Ruby), (Haun & Sutton), h50 Center
" Ruby (Mrs Harold), bkpr Haun & Sutton, h50 Center
HAUN & SUTTON (Harold Haun and Harry E Sutton), plumbers 36 Marshall, see p 36
Havard Annie, wid David, r1481 Mass av, Blackinton
Hawkes Elsie V, wid Fred, ladies supv YMCA h70 Holden
" Edward E, h19 Holbrook
" Edward E Jr, meter reader NBGCo, r19 Holbrook
Hawley Charles W, emp Boston, r59 South
" Wesley J, carrier PO, h59 South
Hawthorne Daniel J, city auditor, h134 Crest
" Sarah Mrs, r31 Union
Hayden Clark W, prop N Adams Rug Co, h38 Notch rd, Bray
" Fred C, bar tender, r100 Eagle
" Harry E, prin Archer and Brayton Schools h151 Prospect
" Susan J, r344 W Main
Hayer Robert G, mgr Carroll Cut Rate Cosmetics, res Adams
Hayward—see Heyward
Heagberg Lena, wid C Walter, h240 Ashland
Healey B Rita, nurse N A Hosp, r do
" Michael J, painter, r Berkshire Apts (321)
" Thomas, r46 Center
" Timothy W, trucking 1521 Mass av, Blackinton, h do
Healy Anna T, sten WPWks, r13 Pebble

SHAPIRO MOTORS DISTRIBUTORS **Dodge—Plymouth**
35 UNION—PHONE 269 **BROWN ST.—PHONE 313**

Healy Edward H, emp GSCo, r13 Pebble
" John, retired, r46 Center
" Katherine (Mrs William F), emp GSCo, h2 Rock
" Katherine F, teacher Pittsfield, r13 Pebble
" Leona, emp G Mills, r231 Protection av, Greylock
" Patrick, retired, h13 Pebble
" Richard J, emp JHMCo, h2 Rock
" William F, salesman Renton Baking Co, h2 Rock
Heath Kathryn B, emp S Spec Co, r132 Meadow
" Kenneth H, emp NBGCo, r132 Meadow
" Marion A, nurse 132 Meadow, r do
" Miles L, emp WPWks, r132 Meadow
" Patrick H, emp WPWks, h132 Meadow
Heaton Gertrude, wid Thomas, h25 Church
Hebert Armand, emp WPWks, h275 River
" Clayton E (Rogeau & Hebert), h50 Notch rd, Bray
" Ellen, emp WPWks, r74 Cleveland av
" Emile, emp WPWks, r85 Cliff
" Eva (Mrs Patrick), emp HMCo, h596 State rd, Greylock
" Grazella, emp HMC, r85 Cliff
" Helen, emp WPWks, r74 Cleveland av
" Jean P, lab, r85 Cliff
" Louis, emp WPWks, r85 Cliff
" Ludivica, emp HMC, r85 Cliff
" Mildred M (Mrs Clayton E), nurse 96 Summer, h50 Notch rd, Bray
" Patrick, emp G Mills, h1200 Mass av, Blackinton
" Rose, dom 506 W Main, r do
" Rose D, emp G Mills, h85 Cliff
" Rose M, r50 Notch rd, Bray
Hebrew Ladies Aid Society, pres, Mrs Dorothy Less; v-pres, Mrs Anna Shapiro; rec sec, Mrs Lillian Melcher; fin sec, Mrs B Kronick; treas, Mrs Anna Bashevkin. Meets at Hebrew Community Bldg, 41 Center
" School, Wolff Mann prin, 41 Center
Heburt Mary J, wid Clayton, h398 River
Heelan James, paper mkr Adams, h123 Beaver
" Melva (Mrs James), emp S Spec Co, h123 Beaver
HEFFERNAN BRUSH CO INC brush mfrs 264 State, pres, Raymond B Heffernan; treas, George Dagenkolb; sec, Edwin K McPeck, see p 53
HEFFERNAN RAYMOND B (Sadie), pres Heffernan Brush Co, h128 Pleasant
" Raymond W, emp HWCBCo, r128 Pleasant
Hefner—see Hafner
Heggie Edith G, teacher Mark Hopkins School, r34 Jackson
HEGGIE GEORGE R (Beulah), treas Berkshire Coal & Grain Co, h68 Meadow
" Norman F, prop Heggie's Taxi, r34 Jackson
" O Andrew, letter carrier PO, h34 Jackson
Heggie's Taxi, Norman F Heggie prop, Main c Ashland
Heideman Adolf J, baker Kaplan's Bakery, h Natural Bridge rd
Heino Frank, emp Petri's Cleaning & Dyeing, r69 Holden
Heinz Ewald G, eng B&A, h53 Holbrook
" Frank, emp APW, h429 State rd, Greylock
" Susie (Mrs Frank), emp HMCo, h429 State rd, Greylock
Heisler Elizabeth K, nurse 103 Main (414-415), h do
" Francis D, driver BSR, h110 Bradley
" Fred H, r357 Ashland
" George L, meat salesman, r1183 Mass av, Blackinton
" Joseph C, emp B Co, r1183 Mass av, Blackinton
" Nellie, wid Frank D, h1183 Mass av, Blackinton
Helmbacher Elizabeth M, r231 Eagle
Helme John J, prop Service Garage, res Adams
Hemenway Frank E, h218 E Quincy
" Herbert C, emp HWCCo, h Notch rd, Bray
Henderson Andrew C, student, r32 Bryant
" Annie P, wid Andrew, h32 Bryant
" Arden S, salesman Armour & Co, h84 Notch rd, Bray
" Claude P, janitor St John Episcopal Church, r32 Bryant
" Electric Co, George B Chambers prop, electrical conts and supplies 36 Eagle
" F Gordon, emp SH&Co, h90 Johnson
" Irene, emp GSCo, r33 Bank (314)
" Janet M P, emp Pittsfield and sec school committee, r32 Bryant
" Marion C, h69 Main (4)
" Mathew, emp APW, r23 Liberty
" Thomas G, emp APW, h76 E Quincy
Hennessey Philip E, salesman, h17 Church
Henry A Lucius, emp S Spec Co, h386 W Main
" Bertha, emp NAHosp, r do
" James H, lab, r Eagle, Clarksburg
" Mary L Mrs, r429 Main
" William A, plumber, h Eagle, Clarksburg
Henwood Arthur, emp JHMCo, r15 N Holden
" Mina, r39 Williams
" Sadie, r39 Williams
HERBERT ISABELLE wid Alfred J, prop North Adams Wet Wash Laundry, h42 Hudson
" Thomas J, h287 Ashland
Herman Ida, wid August, h118 Reed
" —see Hermon
Hermon Elizabeth B, wid William, r23 Millard
" Gordon, emp Excelsior Printing Co, h23 Millard
" Hattie S, wid Frank J, h1563 Mass av, Blackinton
" Howard J, designer B Co, h Doane's lane, Blackinton

THE S. B. DIBBLE LUMBER CO.
UPSON WALL BOARD **BIRD'S ROOFING**

Harmon Warren B, mach APW, r349 River
Heroux—see L'Heureux
Herrington—see Harrington
Hersey George, emp GSCo, r Wellington Hotel
" Loretta (Mrs George), emp GSCo, r Wellington Hotel
Herstein Lena W, wid Jacob, malts 52 Marshall, h do
Hesford Elizabeth A (Mrs Henry), emp GS Mills, h26 New, Greylock
" Henry, h26 New, Greylock
HEWAT DONALD E v-pres Strong, Hewat & Co, r54 Cherry
" Edith, wid Richard H A, h54 Cherry
HEWAT FREDERICK A paymaster and bkpr Strong, Hewat & Co, res Briggsville
" George Douglas, asst designer SHCo, res Briggsville
HEWAT HENRY J pres Strong, Hewat & Co, res Briggsville
HEWAT THOMAS purchasing agt Strong, Hewat & Co, res Briggsville
Hewitt Almira, wid Elmer A, h425 Eagle
" Arthur R, emp S Spec Co, h353 Eagle
" Elwin D, retired, h Versailles av, Greylock
" George A, painter, h rear 58 Central av
" George W, h778 Church
" Leila C Mrs, emp Byam Printing Co, r115 State rd, Blackinton
" Ralph H, r rear 58 Central av
Heywood John, salesman Swift & Co, h152 Veazie
" Sarah, wid John, emp WPWks, h35 Chesbro av
" —see Haywood
Hickey Hannah F, emp APW, h12 Briggs
" John J, emp APW, r76 Richmond av
" John J Jr, emp WPWks, r76 Richmond av
" Joseph, emp GSCo, r95 W Main
" Joseph P, r12 Briggs
" Lawrence A, emp S Spec Co, r YMCA
" Margaret E, r12 Briggs
" Timothy, emp WPWks, h12 Briggs
Hickok Arnold W, retired, h72 Hathaway
Hicks Adeline (Mrs Walter A), emp WPA, h111 Beaver
" Catherine, wid Frederick A, h6 Fairground av, Bray
" Harry F, r89 Hall
" Helen J, wid Frank L, h89 Hall
" Mabelle E, emp Boston Store, r6 Fairground av, Bray
" Walter A, mech, h111 Beaver
Hifko Michael J, h311 Houghton
" Rose, emp Pittsfield, r311 Houghton
" Vina (Mrs William J), maid Richmond Hotel, h311 Houghton
" William J, clk, h311 Houghton
Higgie—see Heggie
Higginbotham Charlotte D (Mrs George S), emp N A Hosp, h35 Hall
" George S, emp WPWks, h35 Hall
HIGGINS GEORGE H (Martha A), v-pres-treas North Adams Trust Co, h17 Cherry
Higgins Irene E, emp APW, r21 Chesbro av
" James, emp WPWks, r21 Chesbro av
" John, emp APW, h21 Chesbro av
" Linville G, emp Boston, r17 Cherry
Higley Caroline, wid Luther E, h278 Main
Hill Charlietta, wid Horace V, h98 Meadow
" Crest Poultry Farm, Thomas M Cardinal prop, 133 Meadow
" David J, foreman GSCo, r Berkshire Apts (214)
" Gerald W, emp APW, r67 E Quincy
" Isiah, bell boy Richmond Hotel, r33 Summer
" Top, Elmer R Burnett prop, rooms 655 Union
Hillard Annie E, wid Nicholas M, h50 Cliff
" Clara, wid Michael, h50 Center
" Clarence M, emp WPWks, r50 Center
" Ice Co, Mrs Mary Hillard prop, rear 70 Holden
" John F, agt John Hancock Ins Co, h30 Cross rd, Blackinton
" John G, emp WPWks, h109 Winter
" Mary, wid John R, prop Hillard Ice Co, h rear 70 Holden
" William E, emp WPWks, r E Main
" William H, emp HMC, h223 Main
Hindley Minerva J, wid Fred, h210 Eagle
Hinds Charles R, emp WSSCo, h1 Brooklyn ter
" Gertrude M, clk GSCo, r1 Brooklyn ter
Hines—see Hynes
Hinkell Ada Mrs, emp G Mills, r John P Hinkell 2nd
" Alfred A, emp WPWks, r Walden School rd
" Edmond M, emp state, h22 Summit av
" John P 2nd, emp B&M, h Walden School rd
" Sophie, wid John, h1 Grant
Hirsh Benjamin M, ins agt and constable, h227 Ashland
" Sam Drug Store, Samuel U Hirsh prop, 51 Eagle
" Samuel U, prop Sam Hirsh Drug Store, h1 Arnold lane
Hirst Clyde R, emp GSCo, r42 Bank
" Margaret M Mrs, h42 Bank
Hiser Albertine (Mrs Forrest), emp BCo, h1428 Mass av, Blackinton
" Forrest, emp BCo, h1428 Mass av, Blackinton
" Francis A, emp SH&Co, h183 Prospect
" Lovinnie R Mrs, h557 Church
Hitchman Caroline, wid Frank, h82 Brooklyn
Hobson Herbert H, janitor State Teachers College, h61 Veazie
Hoburt Anthony, clk Henderson Elec Co, r41 Ashland
Hocking John, emp APW, h66 Marshall
" —see Hawkins
Hockridge Edith, emp APW, r209 North
" Marion N, wid John, h6 Bradford
" Pauline, clk N A Trust Co, r6 Bradford

HOT POINT REFRIGERATORS 16 BANK ST. TEL. 1570
DEMARCO'S ELECTRICAL APPLIANCE STORE

Hockridge Richard, foreman APW, h209 North
" Stanley, emp APW, r45 Bracewell av
" W John, student, r6 Bradford
" William, emp APW, h45 Bracewell av
Hodara Anthony, r290 Houghton
Hoddow—see Haddow
Hodecker Clarence N, clk F B Oliver & Co, res Adams
Hodge Horace D, janitor Christian Science Church, r3 Church pl
Hodgson Herbert, rural carrier No 1, h656 State rd, Greylock
" Jane E (Mrs Herbert), sten 89-91 State, h656 State rd, Greylock
Hogan Frances H, seamstress, h180 Ashland
Holbrook Mary Mrs, r T H Scully
Holden Lottie M, wid Granville, emp HMC, h143 Veazie
" Market, Bernard Dolgoff prop, grocers 108 Holden
" Mildred O, student, r143 Veazie
Holgate Violet, wid George, emp Adams, h8 Lincoln
Holleran George W, r17 Union
" Lucy, cashier John Hancock Mut Life Ins Co, res Adams
" Richard, r17 Union
Holloway William J, pur agt GSCo, r387 State
Hollywood Millinery, Herman Whitman mgr, 110 Main
Holmes Arthur E, emp Renton Baking Co, h61 Spring
" John J, h1390 Mass av, Blackinton
" Richard, emp Mt Williams Garage, r758 State rd, Grey
" Roger F, prin Mark Hopkins School and dir of training State Teachers College, h26 Blackinton
Holt John H, eng B&M, h46½ Hall
Hood Alfred, emp WPWks, h20 Wesleyan
Hoogstoel Clemence Mrs, h137 Reed
Hoosac Marble Co (Inc), marble dust mfrs, office 82 Main, quarries Natural Bridge rd, pres-treas, Patrick J Ashe; sec, Flora R Daunais
HOOSAC MILLS CORP mfrs rayon goods, 229 Union, William K Greer, agt in charge, see p 54
HOOSAC SAVINGS BANK pres, Frank A Bond; treas, Burton A Miller, 95 Main, see p 7
" Valley Athletic Club, pres, Henry Giusto; treas, John DiLego. Meets at 87 Center
Hoose Catherine Mrs, h21 Eagle
Hooton John W, emp APW, h220 North
Hoover Co, Alvah W Dresser mgr, vacuum cleaners 67-71 Main
" James A, truck driver, h31 Elm
Hopkins Bertha E, wid Alden W, r273 Houghton
" Claudia (Mrs Philip C), emp WPWks, h86 Prospect
" Faith E, student, r50 Hathaway
Hopkins Frank L, chef Richmond Hotel, h50 Hathaway
" Philip C, mach JHMCo, h86 Prospect
" Tnomas, retired, r45 Ashland
Horahan Edward P, emp Sears Roebuck & Co, r71 Center
" Frances M, student, r71 Center
" Francis T, jeweler 50 Holden and conf 42 do, h71 Center
" Hazel H, emp S Spec Co, r71 Center
Horan Alice M, nurse 842 State, r do
" Helen E, r842 State
" James M, moulder JHMCo, h842 State
" James M Jr, moulder JHMCo, h30 Frederick
" John J, emp JHMCo, r842 State
" Kathryn M, nurse 842 State, r do
Horbal Peter A, salesman Armour & Co, h464 Church
Horn Constance E, clk Square Deal Bargain House, r350 Main
" Daniel T, emp Mansion House, r do
" Daniel R, emp NET&TCo, h30 Prospect
" Harold, box mkr, h30 Holden
" James F, lineman NET&TCo, h350 Main
" John J, emp Berkshire Greenhouses, h520 Church
" Myrtle (Mrs Harold), emp HWCBCo, h30 Holden
" Peter, prop Horn Taxi, h473 Church
" Peter Jr, r473 Church
" Taxi, Peter Horn prop, rear 85 Main
" William H, student, r473 Church
Hornickel William, emp WPWks, r211 Church
Horrigan Albert F, emp Adams, h65 Brooklyn
" Albert F Jr, emp Adams, r65 Brooklyn
" Bernard T, emp Mohawk Beverage Bottling Corp, r36 Hall
" Dennis, baker HWCBCo, r31 Main
HORRIGAN JAMES J mgr Mohawk Beverage Co, h Franklin
" James P, emp North Adams Transcript, h181 Bracewell av
" Mary F, clk NBGCo, r181 Bracewell av
" William, farmer, h Eagle, Clarksburg
Horsfall Albert E, clk Sears Roebuck & Co, h226 Eagle
" Edwin, emp WPWks, h24 Bryant
" Eleanor D, wid Joseph W, r381 Houghton
" Ellen R, emp APW, r222 Eagle
" Harold, emp WSSCo, h24 Bryant
" Harry, emp Pittsfield, h388 Ashland
" Herbert, clk WPWks, h222 Eagle
" Mary E, emp WPWks, r222 Eagle
" Rose D (Mrs Harry) clk L K Liggett Co, h388 Ashland
" William, sta eng N A Wet Wash Laundry, h381 Houghton
Horton Clara, wid Charles, h384 River
" —see Houghton
Hosley Annie M, wid Roscoe E, h50 Dover
" Arthur E, farmer, h W Shaft rd
" David G, supv physical education Drury H S, h50 Dover

YARTER COAL CO. Distributors for the STOKERMATIC ANTHRACITE BURNER
24 ASHLAND STREET Phone 9

Hosley Elmer A, farmer Williamstown, h rear 655 Union
" Fred W, emp Mausert Ice Cream Co, r23 Montgomery
" Helen E, emp Williamstown, r W Shaft rd
" Mary M, emp APW, r W Shaft rd
" Nellie Z, wid Charles W, h23 Montgomery
" Reuben S, paper mkr Adams, h95 Center
" Roscoe D, rW Shaft rd
" Wildred I, r W Shaft rd
Hoslin—see Heslin
HOSPITALS: NORTH ADAMS HOSPITAL supt Mary Larter, Hospital av, see p 57
Hosty Thomas, asst supt Prudential Life Ins Co, h122 Bracewell av
HOTEL RICHMOND CAFETERIA see Richmond Hotel Cafeteria, see p 44
" Sterling, John F Sullivan prop, 32-34 State
" Sterling Dining Room and Grill, John F Sullivan prop, 32-34 State
Houghton Howard W, bus driver B St Ry Co, r90 Meadow
" St Market, Albert Coulter prop, 237 Houghton
" —see Horton
Houlihan Patrick, emp Norad Mfg Co, r72 Charles
Houlton Lawrence, emp Briggsville, r223 Main
Houran Sidney E, retired, h204 Eagle
Houser Howard N, emp W M Potter Grain Stores and used furniture 140 Ashland, r do
" Joseph T, emp WSSCo, h489 Union
Houston Theodore A, emp Lloyd's Bakery, r205 Main
Howard B Raymond, plumber A S Williams, r166 Eagle
" Charles M, plumber 30 Eagle, r166 do
" Estella P, exec sec N A Community Chest, r363 Ashland
" Lillian M, emp APW, r187 Liberty
" Mabel E, h187 Liberty
" Mary, wid Thomas, h166 Eagle
" Wallace E, painter, r38 Cross rd, Blackinton
" Walter J, emp B Co, h38 Cross rd, Blackinton
Howarth Joseph, engraver WPWks, h67 Montana
Howcroft Harry, emp WPWks, h22 Hooker
Howe Laura Griswold, wid Elmer E, embroidery and yard 103 Main (436-437), h do (620-621)
" Miller E, painter, h450 Main
Howes Henry W, salesman Swift & Co, h268 Houghton
Howland Edmund J, salesman Jones Motor Sales, r Leon Howland
" Leon, mach APW, h Walden School rd
Hoxie Dennis A, emp WPWks, h State, RD 1
Hoy Elizabeth, h1009 State rd, Blackinton
Hub Dental Laboratory (Louie E Cummings and John F LaDame), 95 Main
Hub Restaurant (Umberto Ercoliani and Edward Dondi), 35 Main
Hubbard Frank E, h115 River, Blackinton
Hudson Adelbert C, emp Briggsville, h336 Beaver
" Brook Farm, Ralph R Armstrong prop, rear 350 Franklin
Huffnagle Harry P, emp Banker Cigar Co, h103 Main (614-615)
" Margaret (Mrs Harry P), emp N A Hosp, h103 Main (614-615)
Hugenard Mary Mrs, r413 W Main
Hughes Charles F, clk, r80 Holden
" Edward J, retired, h rear 1413 Mass av, Blackinton
" Gladys J, sten B Co, r rear 1413 Mass av, Blackinton
" Mary A, emp SH&Co, r57 South
" Owen, emp GSCo, r57 South
Hulbert Bernette (Mrs Calvin V), mgr Sanford's Studio, h799 Mass av, Bray
" Calvin V, gardener, h799 Mass av, Bray
" —see Hurlbut
Humphrey Helen, emp APW, r459 W Main
Hunt Albert J, r28 State
" Carl W, emp NET&TCo, h26 Hall
" Ethel G, hskpr 20 Quincy, r inq do
" Harley R, bicycles 61 State, h28 do
" Hettie M, r28 State
" Jean C Mrs, h195 Eagle
Hunter Albert, emp WPWks, h93 River
" Frank, lab, r153 State
" James, r153 State
HUNTER JAMES D pres James Hunter Machine Co and pres North Adams Trust Co, h38 Wall
" James Machine Co (Inc), textile machinery mfrs 2-16 Main, foundry off 400 State, pres, James D Hunter; v-pres, James T Hunter; treas, George C Hadley; asst treas, Carl W Kemp
" James T, v-pres James Hunter Machine Co, h48 Wall
" Ralph E, emp Williamstown, h161 Houghton
" Samuel F, prop Hunter's Shoe Outlet, h188 Pleasant
Hunter's Shoe Outlet, Samuel Hunter prop, 97 Main
Huntington Fred W, emp APW, h62 Holden
Hurd Edward R, driver Renton's Bakery, h214 Prospect
Hurlburt—see Hulbert, also Hurlbut
Hurlbut Edward S, emp APW, h142 Brooklyn
" Elizabeth F, emp APW, r142 Brooklyn
" Ellen Mrs, r286 Houghton
" Jeremiah H, emp WPWks, h86 Wells av
" James E, emp APW, r142 Brooklyn
" John H, fireman NAFD, h302 Eagle
" Leon F, emp S Spec Co, r142 Brooklyn
" Richard T, emp WSSCo, h64 Rand
" Rose A, wid William, r55 Johnson
" Thomas S, salesman Herbert A Orr Co, h404 Houghton, Clarksburg

F. B. OLIVER & CO. 60 MAIN ST. TEL. 351 | PHOTOGRAPHERS' SUPPLIES AND CAMERAS

Hurlbut W Chester, emp WPWks, h307 Main
Hurley Charles W, emp WPWks, r133 Ashland
" Cornelius F, h21 High
" Frank, emp WPWks, h94 Liberty
" Fred, r246 Houghton
" Margaret F, r21 High
" Thomas, emp NET&TCo, r96 Eagle
" William A, emp APW, r46 Hathaway
" William F, emp APW, h46 Hathaway
" William M, painter, h133 Ashland
Hurst Anna, wid George, h37 Phoenix
" Edward, truck driver, r31 Phoenix
" Jennie H, wid George, dom, h160 Eagle
Hussey Willard, emp APW, r55½ River
Hutchinson William, retired, h353 W Main
Huttle Anthony Jr, emp HMC, h60 Crest
" Harry W, emp APW, r60 Crest
" Joseph J, loom fixer HMC, h190 Union
" Margaret M, weaver HMC, r339 Beaver
Hutton Frank H, canvasser, r91 River
" Jessie L Mrs, r91 River
Hyde Douglas W, agt board of health, h197 Church
" Herbert C, emp APW, h86 Hathaway
Hyland Lettie, h14 Spring
Hyndman Catherine, emp S Spec Co, r82 Marietta
" David, h82 Marietta
" Elizabeth (Mrs David), emp city, h82 Marietta
" George, h90 Marietta
" Robert D, emp WPWks, h40 Central av
Hynes Alice, h76 Main (9)
" Catherine S, clk APW, r29 Meadow
" Clayton A, emp city, h178 Ashland
" John V, r29 Meadow
" Julia, wid James, h29 Meadow
" Robert E, sewerage disposal plant, h357 Ashland
" —see Hines

IACQUESSE MICHAEL, emp APW, h18 Richview
" Ralph, student, r18 Richview
Ideal Barber Shop, Oresti Trozzi prop, 55 Holden
Iles Charles H, foreman B Co, h19 Leonard, Blackinton
" Charles R, emp Boston, r19 Leonard, Blackinton
" Elizabeth O, teacher Boston, r19 Leonard, Blackinton
Illingworth R Walter, retired, h55 Beacon
Imperial Shops Inc, Samuel M Goldstein pres, 49 Main
Impocco John, r14 Holden lane
Impoco Salvatore, emp B&M, h23 Walnut
Independent Order of Brith Abraham No 411, pres, Samuel Richton; rec sec and fin sec, Benjamin M Hirsh; treas, William Less. Meets 1st Sunday of month in United Hebrew Building, 43 Center
Independent Order of Odd Fellows, Canton Colfax No 28, capt, Melvin Couse; clk, William E Montgomery; acct, Frank M Drake. Meets 1st Thursday every month IOOF Hall
" Order of Odd Fellows, Canton Colfax No 28, Auxiliary No 2, pres, Mrs Frank (Minnie) Bishop; v-pres, Mrs Adelbert (Nellie) Bass; sec, Mrs Frank (Elizabeth M) Drake; treas, Mrs Augusta Lloyd. Meets 3rd Thursday of each month at IOOF Hall
" Order of Odd Fellows, Loyal Blackinton Lodge M U, No 7748, N G, Alfred Jones; sec, Frank A W Clark; treas, William Jacks. Meets 1st and 3rd Mon IOOF Hall
" Order of Odd Fellows, Mohawk Lodge M U, No 7796, sec, Alfred Davison Sr; treas, Fred H Rowett. Meets 2nd and 4th Wed AOH Hall, 95 Main
" Order of Odd Fellows, Oneco Lodge No 100, N G, Samuel McKee; V G, Warren Osborn; rec sec, Carl W Harris; treas, Ernest W Netherwood. Meets every Tuesday at 8:00 p m in IOOF Hall
" Order of Odd Fellows, Unitah Rebekah Lodge No 69, N G, Mrs Arthur (Dora) Luby; V G, Mrs Govan (Florence) Baird; rec sec, Mrs Gracia Ballard; fin sec, Mrs Melvin (Nellie) Corse; treas, Mrs Augusta Lloyd. Meets 2nd and 4th Wed IOOF Hall, 45 Main
" Order of Odd Fellows, Unitah Sewing Circle, pres, Mrs Frank (Elizabeth M) Drake; sec-treas, Mrs Charles (Ruth L) Marchant. Meets every Fri 2:30 p m in IOOF Hall, 45 Main
" Order of Odd Fellows, Wells Encampment No 28, C P, Arthur S Osborn; Sr W, William E Montgomery; treas, Melvin H Corse; rec scribe, Clarence W Amato. Meets 2nd and 4th Fridays at 8:00 p m in IOOF Hall
" Order of Odd Ladies, Loyal Excelsior Lodge No 9634, N G, Mrs Alfred Davison, Adams; permanent sec, Mrs Schuyer L Dean; treas, Mrs Helen J Hicks. Meets 2nd and 4th Wed AOH Hall
Industrial Bankers of North Adams, mgr Dudley B Woodard, industrial loans 54 Main (201)
Inglis Rita A, clk NBGCo, r9 Marion av, Bray
" Russell R, mgr Armour & Co, h9 Marion av, Bray
Ingraham William D, emp C H Cutting & Co, h35 Elm
" William H, bond salesman, h36 Cady
Inkley Joseph, h14½ Jackson
Innes Donald, emp APW, r93 Church
" John, emp Renfrew, h93 Church
" John F, emp Renfrew, r93 Church
Irish Mabelle E, bkpr APW, h54 Hathaway
Isabell Agnes, bkpr Noel (Inc), res Adams

NOEL INCORPORATED MOTOR TUNE-UP EXPERTS
218 ASHLAND STREET TELEPHONE 320

Isbell C Harold, h200 Main
" C Perry, prop Isbell Electric Co, h999 Mass av, Greylock
" Charles W, concert mgr, r200 Main
" Electric Co, C Perry Isbell prop, elec appliances and conts 92 Main
Isherwood Charles C, emp NBGCo, h111 Glen av
" Charles W, elec, h135 Glen av
" George W, r37 Chesbro av
" Howard G, emp APW, r30 Dover
" William G, steward BPOE, h30 Dover
" William T, emp APW, r30 Dover
Italian Catholic Girls Club, pres, Florence Gazzaniga. Meets 1st Monday at 58 Lincoln
" Catholic Recreation Club, pres, Philip J Bianco; rec sec, Thomas Gagliardi; treas, Charles Pozzi. Meets on call
" Convent, Venerini Sisters in charge, superior Sister Anacleta Forliti, 16 Weber av, superior Sister Adelaide, 94 Marshall
" Food Store, Joseph Maestrone prop, 49 State

JACKS MARGARET (Mrs William), emp B Co, hWood c Prospect av, Blackinton
" William, gardener, h Wood c Prospect av, Blackinton
" William F, emp BCo, r Wood c Prospect av, Blackinton
" —see Jacques
Jackson George W, h580 Union
" Homer, auto mech, r11 Harris
" Joseph, lab, r11 Harris
Jacob Alfred F, loom fixer HMC, h12 Walker
" Doris M, student, r12 Walker
" Elmer, foreman HMC, h97½ Bracewell av
Jacobs Coal Co, Max Jacobs prop, coal 47 Holden
" Dorothy, emp N Y City, r28 Washington av
" Harold R, student, r34 Williams
" Herman, retired, h227 Ashland
" Hyman I, poultry peddler, h28 Washington av
" Libby Mrs, r34 Williams
" Marion, emp G Mills, h1204 Mass av, Bray
" Max, prop Jacobs Coal Co, h61 Elmwood av
" Morris H, grocer 177 River, h34 Williams
" Rock, mill opr, r1204 Mass av, Bray
" Sarah I, bkpr N Taskin, r28 Washington av
Jacques Francis L, emp JHMCo, h16 Miner
" Wilfred E, meats 552 State rd, Greylock, h556 do
" —see Jacks
Jaffe Bertha, h103 Main (424)
" Maurice, surveyor W N Tuller, h388 Ashland
" Sara, r388 Ashland
Jahn Mary E, bkpr Mohawk Chief, r38 Arnold pl
James Emma, r28 Beacon
" Frank W, emp WPWks, h461 W Main
" Fred C, foreman WSSCo, h50 Bracewell av
" Frederick A, emp APW, r178 Houghton
" Jessie Mae, h28 Beacon
" Leslie F, emp WPWks, r461 W Main
Jammallo Angelina, emp WSSCo, r230 Houghton
" Joseph, emp APW, h230 Houghton
" Mary, r230 Houghton
" Theresa, student, r230 Houghton
Jammalo Samuel, emp APW, h55 Harris
Jandron Louis, lab, h36 Bank (5)
" Mary P Mrs, h rear 77 Holden
" Victor, emp APW, r123 Francis
" William, emp Nat Youth Admn, r36 Bank
" William Sr, retired, r36 Bank (1)
Jangras—see Gingras
Jangro Frank, B&MRR, patrolman h127 River
" John, emp B&M, h80 Porter
" William, emp S Spec Co, r127 River
Jangrow Albert J, emp APW, h452 Church
" Arthur, emp A Shapiro & Sons, r rear 77 Holden
" Elizabeth M (Mrs Albert), nurse, h452 Church
" Elvina, emp HMC, r rear 77 Holden
" Felix, emp APW, h rear 77 Holden
" Louis, emp APW, h rear 77 Holden
" Rose M, r rear 77 Holden
Januska Anastacia, waitress Florini Italian Garden, r35 Temple
" Anthony, emp APW, h46 Tyler
" Anthony, emp S Spec Co, r46 Tyler
" George, retired, h35 Temple
" Madeline M, waitress Florini Italian Garden, r35 Temple
Jardine Joan E, maid 194 Union, r do
" Martha, maid 392 Church, r do
Jarvie Jean, h923 Mass av, Bray
Jarvis Exi T, emp GSCo, h84 Washington av
" Richard, emp NET&TCo, r33 Bank (222)
Jaworski Joseph, prop Coney Island Lunch, r28 Lincoln
Jayne Anna F, wid Charles V W Sr (C V W Jayne & Sons), h62 Liberty
" C V W & Sons (Mrs Anna F, Paul B, Stewart I and Floyd E Jayne), grocers 23 Eagle
" Ethel F, mgr Standard Mercantile Co, Adams, r62 Liberty
" Floyd E (C V W Jayne & Sons), h125 Bracewell av
" Paul B (C V W Jayne & Sons), h178 Prospect
" Stewart I (C V W Jayne & Sons), r62 Liberty
Jean Hat Shop The, Celia K Bordeau mgr, 9 State
JEANNOTTE CHARLES H REV pastor Notre Dame of the Sacred Heart Church, h228 Main
Jeanton Fred E, prop Jeanton's Sporting Goods Shop, r225 Eagle

MAYTAG WASHERS **M. SCHMIDT & SONS** 42 ASHLAND ST. TEL. 1825

Jeanton Philomene, wid Charles, h225 Eagle
Jeanton's Sporting Goods Shop, Fred E Jeanton prop, 18 State
Jeffery Edward A, emp JHMCo, h299 W Main
Jeffrey Henry J, harness mkr 91 Center, h do
Jeffries Eldridge L, h700 Main
Jelley Alta E Mrs, prac nurse, h45 Ashland
" Grace E, emp S Spec Co, r45 Ashland
Jenkins Elizabeth M, teacher State Teachers College, r37 Wall
Jenks Harold C, serviceman Smith-Donovan Inc, res Cheshire
Jennings Albert A, emp WPWks, r30 Prospect
" Harry D, gardener, h1530 Mass av, Blackinton
" John L, emp JHMCo, h57 Lincoln
" Lawrence, emp WPWks, r30 Prospect
" M Earle, emp BCo, r472 W Main
" Marion, r1530 Mass av, Blackinton
" Michael, spinner Norad Mills, h472 W Main
" Milford F, painter, r1530 Mass av, Blackinton
" Patrick J, spinner HMC, h30 Prospect
Jepson Ada E, wid Arthur M, h1392 Mass av, Blackinton
" Edward slsman O W Gavett, res Williamstown
Jerdon Beatrice, phone opr NET&TCo, r29 Richview av, Bray
" Edward J, dentist Williamstown, r29 Richview av, Bray
" Mary, wid Edward, h29 Richview av, Bray
Jerome Grace A, wid Jeremiah J, h117 N Holden
" Marian A, bkpr N A Hosp, r117 N Holden
Jewett Katherine, wid George, h1 Millard
Jewish War Veterans of US—com, Samuel Goldstein; sr v-com, Raymond Soloman; Jr v-com, Harry Levy; adj, Jack Kramer; quartermaster, Samuel Levinson. Meets at G A R Hall, 90 Holden
Jillson Carrie, wid William, h Catherine, Greylock
" John, boiler repairer APW, h173 Chantilly av, Greylock
Jobin Blanche H, emp HMCo, r11 Burnham
" Emile, emp G Mills, h457 Main
" Helen (Mrs Emile), emp S Spec Co, h457 River
" Peter, fireman S Spec Co, h325 Beaver
" Peter Jr, emp S Spec Co, r325 Beaver
John Hancock Mutual Life Insurance Co—see Hancock John Mutual Life Insurance Co
Johnson Albert J, emp Johnson's Foundry, h375 Houghton
" Alfred H, emp John M Oleson, r39 Dean
" Allen E, farmer, h1661 Mass av, Blackinton
" Annie, r178 Houghton
" Carl, emp WSSCo, r33 Bank (110)
Johnson Carl S, meat cutter Municipal Market, h22 Laurel av
" Catherine, r20 Bank
" Cecil M, emp GSCo, h46 Marshall
" Charles, emp Williamstown, h89 Center
" Charles F, emp John's Foundry, h57 Hall
" Clifford M, foreman S Spec Co, h157 Corinth
" Clifford M Jr, gas sta attd, r157 Corinth
" Fred, carp, r39 Dean
" Harry, emp WPWks, h178 Houghton
" James, moulder JHMCo, r39 Dean
" Lemuel, lab, h inq P O
" Lizzie M, bkpr N A Beef & Produce Co, h84 Washington av
" Mabel, dom, r89 Center
" Nellie M Mrs, r Arthur L Fielding
" Olivia Mrs, hskpr, h89 Center
" Pearl G Mrs, h223 Kemp av
" Richard, emp WPWks, h455 State
" Robert J, emp APW, h17 Adams
" Ruth E, r21 Eagle
" Sigfried N, paymaster APW, h95 Hall
" Una G (Mrs Iva), waitress, r12 Montana
" Warren H, lab, r21 Eagle
" William, prop Johnson's Foundry, h16 North
" William L, emp JHMCo, h39 Dean
Johnson's Foundry, William Johnson prop, 219 Houghton
Johnston Helen F, wid Frank, r20 Center
" Robert A, weaver SH&Co, h30 Rand
Jolitz Elizabeth C, emp WPWks, h16 Ray
Jones Abel F, fireman NAFD, h8 Fuller
" Albert S, supt printing dept APW, h333 Eagle
" Alden, emp M C Jones, hW Shaft rd
" Alfred, emp Norad Mills, h759 Mass av, Bray
" Annabel, teacher Houghton School, r77 Chase av
" Archer A, carp, h W Shaft rd
" Benjamin A, emp Norad Mfg Co, r327 W Main
JONES BENJAMIN C (Mabel R), prop Jones Motor Sales, h24 Notch rd, Bray
" Bert W, insp B&MRR, h69 Holden
" C H Archie, taxi service Eagle c Main, h 103 Main (600-601)
" Charles C, retired, r86 Bracewell av
" Charles H, emp APW, r380 Houghton
" Christine (Mrs Harold), emp S Spec Co, h223 Main
" Clement F, weaver BCo, r97 Eagle
" Clifford B, emp WSSCo, h1 N Veazie
" Clinton C, carp, h rear 58 Central av
" Daniel H, clk APW, r25 Brooklyn
" Daniel T, emp BCo, r1493 Mass av, Blackinton
" Edward E, clk APW, h679 Ashland
" Emma L, emp B Co, r1493 Mass av, Blackinton
" Ernest B, retired, h3 Gregory av
" Ernest E, mech eng APW, h36 Beacon
" Ernest H, lab, h37 Ryan's lane

BURLINGAME & DARBYS CO. UNIVERSAL ELECTRIC APPLIANCES. FLAT-IRONS, PERCOLATORS, TOASTERS AND WAFFLE IRONS
TELEPHONE 41 64 MAIN STREET

Jones Ethel L, r42 Arnold pl
" Foster C, retired, r N Veazie
" Francis G, emp APW, r25 Brooklyn
" Frank, emp APW, h243 River
" Frank, retired, r160 Eagle
" Frank, r W Shaft rd
" Fred H, rec clk Sears Roebuck & Co, h Eagle, Clarksburg
" Garnet C, emp APW, h25 Brooklyn
" Harold, clk Mohawk Chief, h223 Main
" Herbert, janitor G A R Hall, h42 Arnold pl
" Howard R, emp WSSCo, h63 North
" Ira S, r380 Houghton
" Irving, mason, r7 Quincy
" James E, emp Norad Mills, r567 W Main
" Jennie, wid Charles A, h380 Houghton
" John, emp BCo, h364 W Main
" John D, emp BCo, h1493 Mass av, Blackinton
" John H, weaver BCo, h1422 Mass av, Blackinton
" Joseph, slater, h W Shaft rd
" Katherine, wid Edward K, r37 Richview av, Bray
" Leo L, engraver APW, h51 Montana
" Lester C, emp Williamstown, r327 W Main
" Lila R, emp BCo, h37 Prospect av, Blackinton
" Lucy I, emp S Spec Co, r51 Kemp
" Lura M, rooms 66 Summer, h do
" Mabel M, supervisor NET&TCo, r42 Arnold pl
" Maude E, nurse, r42 Arnold pl
" Maude E Mrs, h21 Eagle
" Millard C, sheet metal wkr, h4 N Veazie
" Mitelda (Mrs John H), emp BCo, h1422 Mass av, Blackinton
JONES MOTOR SALES Benjamin C Jones prop, authorized Buick Sales & Service, 116 Ashland, see p 24
" Nellie Mrs, hskpr, r567 W Main
" Ralph H, r36 Beacon
" Roy D, clk WPWks, h266 Beaver
JONES SAMUEL M pres Arnold Print Works, res Williamstown
" Sarah, wid Benjamin, h327 W Main
" Sarah J, emp BCo, r327 W Main
" Wallace E, emp WPWks, r42 Arnold pl
" William B, weaver BCo, h40 Mill, Blackinton
" William E, retired, h36 Beacon
Jordan Alexander, emp APW, h311 River
" Charles J, painter, r21 Jordan av, Clarksburg
" Cyril E, emp Lloyd's Bakery, h11 Union
" Doris H, emp GSCo, r311 River
" Edith P, emp APW, r311 River
" Eleanor A, h28 Bank (14)
" Eliza, r1551 Mass av, Blackinton
" George C, emp APW, h137 Marion av
" Harry, h1551 Mass av, Blackinton
" Mary M Mrs, h84 Bracewell av
" Theodore, carp, h21 Jordan av, Clarksbur
Joseph Adele, emp Norad Mills, r133 Ashland
" Baihge Mrs, h133 Ashland
" Celia, wid Stephen, h12 Oak av
" Edward, emp WSSCo, r275 River
" Emily (Mrs Edward), shoe opr GSCo, r275 River
" James, clk Rudnick's Cash Mkt, h275 River
" Lucy, wid Nami, h20 Hudson
" Marie, wid Joseph, h99 Gallup
" Michael M, clk Shaker Bros, r20 Hudson
Jourdenais Lawrence F, emp GSCo, h118 E Quincy
Jowett Charles H, emp Excelsior Printing Co, h132 Houghton
" Harry, fireman NBGCo, h175 River
" Harry Jr, emp WSSCo, h3 Lamoureaux pl
" Thomas E, emp APW, h374 Main
Joy Arthur W, emp WSSCo, hN Veazie
" May E, wid Edward, h214 Prospect
Joyce David, r117 River
" Edward, emp N A Transcript, h137 Pleasant
" Ermina, wid Frank, r137 Pleasant
" Thomas D, r117 River
Junior Hadossah, pres, Bessie Shapiro; sec, Bessie Apkins; treas, Ruth Bashevkin. Meets 1st and 3rd Mon 8 p m at 41 Center
Jusseaume Yvonne, hskpr 228 Main, r do

KALISZ MARY M, clk NBGCo, res Adams
Kalker Harry, pres-treas Sprague Products Co, res Williamstown
Kane Cash Co, Patrick J Kane prop, conf & men's furnishings, 119 Eagle
" John A, r35 E Quincy
" Patrick J, prop Kane Cash Co and comm of public welfare, h35 E Quincy
" Robert J, emp Besse System, r35 E Quincy
Kanelos Helen, clk Candyland, r172 Houghton
" Nicholas, h172 Houghton
Kaplan Hyman, prop Kaplan's Bakery, h27 Washington av
Kaplan's Bakery, Hyman Kaplan prop, 154 Ashland
Karmelkorn Shop The, Walter Rightmyer prop, conf 37 Eagle
Karrey Bernard J, weaver Norad Mills, h31 Main
" Ella M, student, r64 Charles
" Frances C, clk APW, r64 Charles
" Irene, wid James F, h64 Charles
" Margaret, teacher Houghton School, r64 Charles
" Nellie, teacher Johnson School, r64 Charles
" Thomas J, emp APW, h62 Charles
" —see Carrie, Carey and Cary
Kately Arthur G, h92 River, Blackinton
" Clarence A, h115 River, Blackinton
" William R, student, r8 Hescock pl
Kavanaugh—see Cavanaugh
Kean Ida W, wid Fred, h65 Hall

SHAPIRO MOTORS 35 UNION TEL. 269 BROWN ST. TEL. 313
The Largest Selection of Dependable Used Cars in the County

Kean Marion L, opr NET&TCo, r65 Hall
" Ruth A, r65 Hall
Kearns Patrick H, barber 17 Union, h do
Keating Charles, emp G Mills, h567 State rd, Greylock
" Frank Jr, emp State, r4 Crossey pl
" Frank Sr, emp HMC, r57 Front
" John F, retired, h315 State rd, Greylock
" Julia M (Mrs Walter E), opr NET&TCo, r39 Rand
" Lloyd F, teller N A Trust Co, h413 W Main
" Mildred (Mrs Charles), emp G Mills, h567 State rd, Greylock
" Walter E, emp Brewer Bros Inc, r39 Rand
Keefe Barbara E, student, r21 State rd, Bray
" Francis, mgr WUTelCo, h21 State rd, Bray
" —see O'Keefe
Keefer William, printer APW, r151 River
KEEGAN JAMES L mgr Goodrich Silvertown Stores, res Adams
" Mary E, emp GSCo, h90 W Main
Keenan Frank, emp APW, r66 Lincoln
Kehoe James, r485 Church
Keil Evelyn, emp G Mills, r28 State
" William, emp Blackinton Coal Co, h73 Holden
Keleher Edward L, h73 Franklin
" James H, foreman WPWks, h63 Franklin
" James H Jr, asst foreman WPWks, r63 Franklin
" John J, emp WPWks, h26 Gallup
" William J, emp N A Transcript, r63 Franklin
Kelleher Andrew T, salesman, h83 Hathaway
" Catherine C, r84 Williams
" John H, ins agt, r84 Williams
" Nora, h84 Williams
Kelley Catherine, wid William, r171 Houghton
" Charles, emp HMC, r141 Cliff
" George, emp APW, h135 River
" Isabelle C, emp WPWks, r93 Meadow
" James L, emp WPWks, h89 Holden
" James W, bkpr WSSCo, h80 Holbrook
" Jerome, emp N A Wholesale Co, h289 Franklin opp Natural Bridge rd
" John P, h36 Holden
" Lawrence J, emp WPWks, r36 Holden
" Mabel I, r89 Holden
" Margaret M, teacher Waterford, N Y, r66 Richview av, Bray
" Mary, wid Patrick H, h16 Hooker
" Owen C, emp APW, h66 Richview av, Bray
" Paul T, sketch mkr APW, r135 River
" Rose O, emp GSCo, r93 Meadow
" Walter A, telephone insp B&M, h16 Grove
" —see Kelly
Kellogg Frank M, carp, r95 Bracewell av
Kells Edward, barber shop 55 Eagle, h72 Holbrook
Kelly Albert D, emp WPWks, h241 River
" Anna, r82 Chase av
Kelly Catherine (Mrs Albert D), emp WSSCo, h241 River
" Charles, h505 Union
" Daniel F, emp APW, h27 Ray
" Dennis J, emp NBGCo, h89 Chestnut
" Donald J, clk J F Collins & Co, r89 Chestnut
" Edward, truck driver Pittsfield, r68 Cady
" Eugene, night watchman APW, r126 North
" Gerald M, prof Winooski, Vt, r103 Eagle
" Irene, emp Model Laundering Co, r241 River
" James F, patrolman NAPD, h103 Eagle
" James J, r1 Elm
" James M, shoes 24 Eagle, h74 Meadow
" John P, truck driver Pittsfield, r68 Cady
" Lucy E, h241 River
" Margaret L, clk 109 Main, r29 Owens av
" Marion M, emp APW, r139 Prospect
" Mary, wid Patrick F, h68 Cady
" Mary A, wid John J, h139 Prospect
" Minnie, wid William H, hN Houghton, Clarksburg
" Patrick J, emp Popp's Bakery, r68 Cady
" Robert M, driver NAFD Hose 1, h42 North
" William, truck driver r319 Kemp av
" William J, clk, r68 Cady
" —see Kelley
Kelman Joseph (National Furniture Co), r68 Spring
Kelyer Edward F, emp Williamstown, h100 Cross rd, Blackinton
Kemp Arthur E, acct Jones Motor Sales, h171 Veazie
" Burdell S, clk Crown Paint and Paper Co, h25 Park av
" Carl W, asst treas JHMCo, h90 Blackinton
" Charles H, retired, h149 Chantilly av, Greylock
" Charlotte D, emp Hartford, Conn, r106 E Quincy
" George, clk Merit Shoe Co, h81 Holden
" Henry N, r149 Chantilly av
" Mary A, wid Charles D, h106 E Quincy
" Phyllis E, student, r106 E Quincy
Kendall Duncan C, bkpr N A Transcript, r17 Bank (4)
" Harry, prop Kendall Poultry Farm, h Church ext
" Poultry Farm, Harry Kendall prop, poultry breeders, broilers, eggs, fruits, vegetables, etc Church ext
Kendrick Arlene (Mrs Stanley), emp S Spec Co, r200 Union
" Frances Mrs, h200 Union
" Frances M, emp S Spec Co, r200 Union
" John J, h19 Center (1)
" Stanley, weaver HMC, r200 Union
Kennedy James, r33 Summer (3)
" James, r33 Bank (3)
" —see Canedy

Sash, Doors, Interior Finish **THE S. B. DIBBLE LUMBER CO.** 174 STATE STREET

Kenney Elizabeth, wid Thomas H, emp S Spec Co, h58 N Holden
" Ida, wid William, r174 Main
" John J, retired, h477 Walnut
" John Jr, gardener, r477 Walnut
" Joseph W, emp APW, r23 South
" Mary, emp EAMCo, r477 Walnut
Kensey W Arthur, clk Payne Cummings Co, r96 Holden
Kent Albert, lab, r46 Center
" Edward S, emp G Mills, h43 Notch rd
" Harry, lab, r46 Center
" Leslie, emp S Spec Co, r46 Center
" Russell S, emp APW, h49 Summer
" William E, emp APW, r181 Houghton
Kenyon Charles, USA, r5 Hescock pl
" Clayton G, h5 Hescock pl
" Donald, emp APW, r5 Hescock pl
" Edith M, r71 Montana
" Madge L, emp G Mills, r1507 Mass av, Blackinton
" Marion E, wid Edward, h1507 Mass av, Blackinton
" Ned F, emp G Mills, h8 Tyler
" Richard B, h60 Rand
" William, retired, h71 Montana
Keough Anna B, wid William E, boarding and rooms 96 Holden, h do
Kerbel Tillie, wid Michael, r1 Arnold lane
Kerr David, emp BCo, h904 Mass av, Blackinton
" Roy W, emp JHMCo, r266 State
Kershaw Elias H, r131 Marion av, Bray
Kerson Barney, emp APW, h165 River
" Jason, clk 45 Eagle, r307 Houghton
" Joseph H, retired, h460 Church
" Samuel D, salesman, h547 W Main
" Sylvia, nurse, r460 Church
" William, emp I Patashnick, r165 River
Kerwood Frank J, r166 Kemp av
" John E, r166 Kemp av
" Rita M, emp APW, r166 Kemp av
" William J, emp NET&TCo, h166 Kemp av
" William J Jr, emp S Spec Co, r166 Kemp av
Ketchum Grace W, wid Frank P, h74 Cady
" Marion H, teacher Mark Hopkins School, r514 W Main
" Mary A, r514 W Main
Kezer Wallace H, prop Geo F Miller Agency, r84 Marion av, Bray
" Wallace R, h65 Park av
Kidney Beatrice, wid Bernard, emp Norad Mills, h553 W Main
" Margaret A, emp GSCo, r553 W Main
Kiely Catherine A, teacher Johnson School, r85 River
" James F, emp WPWks, r85 River
" John E, emp JHMCo, r85 River
" John W, emp WPWks, r85 River
" Mary, emp APW, r85 River
" Patrick H, emp WPWks, h85 River
Kilbride William J, h Union ext
Kiley James M, supr WPA, r15 Perry
Kilpatrick J William, emp Adams, h12 Holden lane
Kimball Alida, wid Stephen, h410 Church
" Daniel N, emp S Spec Co, h106 Cliff
" Henry A, emp WPWks, h76 Main (6)
" Marion G, wid George, hskpr 82 Phelps av, Greylock, h inq do
" Mary (Mrs Daniel N), weaver HMC, h106 Cliff
KIMBELL BUILDING—see New Kimbell Building
Kimpton James E, retired, h17 Kimpton av, Clarksburg
Kindrick Bertha, emp S Spec Co, r200 Union
King Adele M, wid Francis J, h164 Eagle
" Amelia M, wid Remi, h297 River
" Annie (Mrs WilliamJ), emp G Mills, h52 Phelps, Greylock
" Arthur, lab, h405 River
" Clifford P, emp S Spec Co, r380 River
" Dorsey F, emp S Spec Co, r380 River
" E Nelson, painter, h95 Kemp av
" Edison C, emp Pittsfield, h95 Kemp av
" Ellen, wid James, r rear 58 Central av
" Erwin C, emp CCC, h Eagle, Clarksburg
" Eva, r Erwin C King
" Eva, clk Moda Apparel, res Adams
" Francis, emp NET&TCo, h12 Hospital av
" Francis V, emp N Y City, r297 River
" Fred A, jeweler N Y City, r297 River
" Frederick E, emp S Spec Co, r407 River
" George, r Erwin C King
" Gertrude, r Erwin C King
" Hazel Mrs, emp Open State Inn, r98½ Main
" Irving A, emp Pittsfield, r51 Washington av
" James W Jr, emp WPWks, h rear 58 Central av
" Jason H, emp S Spec Co, r95 Kemp av
" Jennie E (Mrs William F), emp APW, r380 Houghton
" John, retired, r110 Center
" John J, lab, h380 River
" Joseph, r33 Bank (126)
" Lloyd F, emp S Spec Co, r380 River
" Mae E, clk M Lurie & Co, r164 Eagle
" Margaret A, silk opr WPWks, r297 River
" Margaret V, emp APW, r Michael King
" Martha, wid Joseph, emp BCo, h421 River
" Mary (Mrs Vernon), emp S Spec Co, r380 River
" Mary A Mrs, emp HMC, r25 Laurel av
" Michael, const wkr, r1 Wells av
" Michael, emp APW, h Eagle, Clarksburg
" Myrtle M, r380 River
" Raymond, r166 Eagle
" Samantha, wid James C, h29 Highland av
" Thomas C, iron wkr, r Michael King
" Vernon J, emp S Spec Co, r380 River
" Wilfred, r421 River
" William F, emp APW, r380 Houghton
" William J, h52 Phelps av, Greylock
" William R, plumber 15 Center, h99 North
" —see Roy, also LeRoy

DURNIN BROTHERS Book and Job Printing
43 CENTER ST. Tel. 803 NORTH ADAMS, MASS.

Kingsbury Charles G, eng B&A, h82 Quincy
Kingsley Percy, eng B&M, h466 Church
Kinney—see Kenney
Kinsey Arthur, clk Payne & Cummings Hardware Co, r96 Holden
" Catherine, wid William, r1406 Mass av, Blackinton
" George, emp B Co, h1231 Mass av, Blackinton
" Mary, clk APW, r291 River
" Mary (Mrs George), emp B Co, h1231 Mass av, Blackinton
Kirby Anna M, emp APW, r33 Phoenix
" Ellen, wid Henry, h33 Phoenix
" Francis J, salesman Shapiro Motors, r33 Phoenix
" George H, mgr grocery dept A & P Tea Co, 41 Eagle, res Adams
" Horace K, prop Kirby's Filling Station, h764 Church
" William M, barber Williamstown, h1040 Mass av, Greylock
Kirby's Filling Station, Horace K Kirby prop, 764 Church
Kirkland James, weaver SH&Co, r39 Ashland
" Mary Mrs, emp SH&Co, r93 Park av
Kirschenbaum Dora (Mrs Isadore), prop The Art Shop, h69 Main (1)
" Isadore, prop Kirschenbaum's, h69 Main (1)
" Morris, clk 17 State, r69 Main (1)
Kirschenbaum's, Isadore Kirchenbaum prop, tailors 17 State
Kittler Doris, supv N A Hosp, r do
Kittredge Elisabeth M, student, r1025 State rd, Blackinton
" Percy F (Grace L), bkpr Blackinton Mills, h1025 State rd, Blackinton
" Robert F, chemist S Spec Co, r1025 State rd, Blackinton
Kiwanis Club of North Adams, pres, L Louis San Soucie; 1st v-pres, G Murray White; 2nd v-pres, Albert Shields; treas, Maurice C Viele; sec, Wallace H Venable. Meets Tues 12:15 at Richmond Hotel
Klein Isadore, peddler, h10 South
Kleinau Josephine Mrs, r74 Quincy
Klepak Joseph B, emp Mohawk Chief, h90 Union
Kletsky Anne, bkpr Ruben's Sales & Service, r 27 Washington
" Max, emp Shapiro Motors Inc, r42 Spring
Kline Harold G, emp APW, h405 River
Kling John F, emp APW, r96 Holden
Knapp George F, lab, h4 Crossey pl
" Wilfred H, lab, h842 Church
" William M, lab, h842 Church
" William S, h397 W Main
Knight Harold C, supt silk APW, h74 Elmwood av
Knights Charles, lab, h64 Tremont
KNIGHTS MILFORD C (M Agnes), bkpr W J Nichols Coal Co, h20 Center
Knights of Columbus, N Adams Council No 156, G K, T William Lewis; D G K, Howard Mahoney; treas, Francis P Smith; fin sec, James F Burns; rec sec, John R Lilly. Meets 1st Monday K of C rooms, Empire bldg
" of Pythias, Olympian Lodge 22, C C, James T Potter; M of F, Clifford Haskins; master of exchequer, George H Deming; keeper of records and seal, William H Thatcher. Meets 2nd and 4th Thursday 8 p m, K of P Hall
" of Pythias, St James No 30, colored, M F, William A Dubignon; keeper of records and seal, Leroy Wheeler. Meets 2nd and 4th Mondays 23 State
Knoop Edna E, wid William, r31 Potter pl
Knott George, h16 Wesleyan
Knowles Margaret A, priv sec APW, r11 Cherry
" Mary J, r11 Cherry
" Winifred L, h11 Cherry
Knox Harriet H, wid James, h164 North
" I Gordon, designer Robert Cutler, h100 North
" James J, emp S Spec Co, h416 Main
" Robert J, janitor Houghton High School, r164 North
Koch Anton, farmer, h3 Olds, Greylock
" Fritz H, emp Pittsfield, h157 River
" John A, farmer, r3 Olds, Greylock
" Ohm Paul, mgr J C Penney Co, res State rd, Williamstown
KOCH JOSEPHINE wid Peter, prop Cook's Service Station, h324 State rd, Greylock
" Peter J, farmer, r3 Olds, Greylock
KOCH PETER JOHN JR projectionist Williamstown, r324 State rd, Greylock
" Susan, emp Albany, r324 State rd, Greylock
Koenig Fred W, gen slsman SVOCo, h21 Hoosac (3)
Koloc Bertha (Mrs Joseph A), v-pres Berkshire Engraving Co, h216 North
" George, emp Berkshire Engraving Co, r216 North
" Henry I, emp Berkshire Engraving Co, r216 North
" Joseph A, pres-treas Berkshire Engraving Co, h216 North
" Marie Mrs, emp HMC, r261 Houghton
Kopopka Andrew, emp WPWks, h16 River
" Edward J, emp HMC, h117 Gallup
" Ernest, mill wkr, r W Shaft rd
" Mary, wid William, hW Shaft rd
" Walter, agt Prud Ins Co, r William Konopka
Konski Bertha Mrs, r98½ Main
" Paul, asst mgr M Lurie & Co, h98½ Main
Kook—see Cook
Kordek Elizabeth, r19½ Spring st ext
" Frank, emp HMC, h19½ Spring st ext
" Julius, emp JHMCo, r19½ Spring st ext
Kormn Jessie M, r91 Corinth
Kornn Henry L, emp BCo, h 8 Hescock pl

YARTER COAL CO. - Phone 9
24 ASHLAND STREET ALL COAL WEIGHED ON CITY SCALES

Korzendorfer Barbara, r25 Beacon
" John F, clk HMC, h25 Beacon
Kosberg—see Kozberg
Kowalski Walter, emp SH&Co, r62 Rand (3)
Koyenewski Ignace, emp APW, h363 W Main
" John, lab, r563 W Main
Kozberg Charles, salesman, h264 Ashland
Kozowski Florence, r37 Tremont
" Walter, emp Amsterdam, NY, h37 Tremont
Kramer Harvey B, clk 66 Union, r Y M C A
" Jack, clk 45 Eagle, r Y M C A
KRAMER JACOB (Goldie), asst mgr Metropolitan Life Insurance Co, h94 Park av
Kritsick Leo, emp M Lurie & Co, r Y M C A
Krizack David, dentist 85 Main (610), r39 Hall
Kroeh Karl F, supvr Nat Youth Adm, r1072 State rd
Kronick Abraham A, retired, h307 Houghton
" Anna P, wid Norman N, bkpr Isaac Patashnick, r9 South
" Anne, r70 Chase av
" Charles E, treas Kronick's Family Shoe Store, h55 Hall
" Charles E Jr, prop Blackinton Coal Co, h45 Porter
" Charles Z, prop Liberty Wholesale Co, h18 Hall
" Eddis, h131 E Quincy
" Edward (N A Flour & Grain Co), h29 Washington av
" Eleanor, student, r18 Hall
" Esther, clk Harry Kronick & Sons, r58 Chase av
" Esther B, emp William Less & Co Inc, 174 Liberty
" Fannie, wid Isaac, pres Kronick's Family Shoe Store, h83 North
" George (Morris Kronick's Sons), h70 Chase av
" Gertrude, clk Rich's Cut Rate, r83 North
" Harry & Sons, Julius Kronick prop, grocers 159 River
" Helen, sten Shapiro Motors, r255 Houghton
" Henry J (Eagle Grocery Co), h155 Eagle
" Herbert F, student, r18 Hall
" Hyman H, prop Kronick's Service Station, h174 Liberty
" Jacob, emp People's Cash Market, h38 Bryant
" Joseph G (Lucy M), lawyer 112 Main (24), h212 Church
" Julius, emp W Less & Co, r307 Houghton
" Julius A, prop Harry Kronick & Sons, h21 Hoosac (5)
" Mason (Morris Kronick's Sons), r70 Chase av
" Minerva, r255 Houghton
" Morris, r83 North
" Morris M, retired, h199 Houghton
" Norman N, asst treas Kronick's Family Shoe Store, r83 North
" Rachel, wid Harry H, h58 Chase av
Kronick Rose A, v-pres Kronick's Family Shoe Store, r83 North
" Samuel, clk Eagle Grocery Co, r199 Houghton
" Service Station, Hyman H Kronick prop, 106 Eagle
" Simon, prop People's Market, h128 W Main
" Sylvia, bkpr N A Flour & Grain Co, r 255 Houghton
" William (N A Flour & Grain Co), h255 Houghton
" William (Eagle Grocery Co), h149 Eagle
" William, peddler, h207 Houghton
Kronick's Family Shoe Store (Inc), shoe dealers 19 Eagle, pres, Mrs Fannie Kronick; v-pres, Rose A Kronick; treas, Charles E Kronick; asst treas, Norman N Kronick
" Morris Sons (George and Mason Kronick), 15 State
Krop Max, r39 Center
Krouss Lena, wid Abraham, h68 Spring
" Samuel, clk S Spec Co, r68 Spring
Krozelnick Edward, emp 115 Main, res Adams
Kruidenier Glenna Mrs, clk J C Penny Co, h70 Holden
Krum Humphrey J, sketch mkr Robert Cutler, r39 North
KRUM JAMES H (Edith L), pres Apothecary Hall Inc, h39 North
Kryston Frank, emp G Mills, r373 River
" Peter, lab, h373 River
Krzyston John, emp BLCo, h6 Tannery yd
Kufler Pauline, emp S Spec Co, r36 State
Kurzia Dominick, millhand, r398 Houghton, Clarksburg
" Teophila, wid Gabriel, h398 Houghton, Clarksburg
Kushi Andrew, emp Hub Restaurant, h124 Corinth
Kwalitee Gift Shop, Doris B Pratt prop, novelties 10 Ashland
Kwasniawski Sophie A, teacher, res Adams

LA BEAU DOROTHY M, emp B Co, r1550 Mass av, Blackinton
Labeau Henry, emp Briggsville, r99 Cliff
" Henry, emp B Co, r1556 Mass av, Blackinton
" Lena (Mrs Henry), shoewkr, r99 Cliff
" Peter A, emp B Co, h1556 Mass av, Blackinton
" Peter M, emp B Co, h43 Lincoln
LaBell—see LeBelle
Labelle Wilfred, loom fixer HMC, r29 Union
LaBombard Ada, wid Amos, h184 Prospect
" Agnes (Mrs Kenneth A), sten Burlingame & Darbys Co, h218 Franklin
" Alfred L, emp Mohawk Garage, r189 Prospect
" Dorothy, emp HMC, r184 Prospect
" Elizabeth, emp HMC, r14 Meadow
" Francis A, emp SH&Co, h119 Eagle

PETRI'S CLEANING, DYEING and FURRIERS Furs Cleaned, Repaired and Remodeled-Cold Storage for Furs. 8-10 River St., cor. Eagle St. Tel. 650. Branches: Adams, Mass.; Hoosick Falls, N. Y.

LaBombard Kenneth A, emp Burlingame & Darbys Co, h218 Franklin
" Wilfred L, emp WPA, h rear 160 Eagle
LaBonte Albert, clk Federal Surplus Commodities, h23 Ryan's Lane
" Archie, emp A H Shapiro & Son, r37 Ryan's lane
" Arthur M, emp JHMCo, h20 Ryan's lane
" Elsie (Mrs Albert), emp S Spec Co, h23 Ryan's lane
" Felix, emp HMC, r166 Ashland
" Florence, emp S Spec Co, r166 Ashland
" George W, pin boy, r20 Ryan's lane
" Harvey, pin boy, r20 Ryan's lane
" Leo J, emp WPWks, h29 Ryan's lane
" Ovila, farmer, h Walden School rd
" Rose Mrs, h166 Ashland
" Russell, pin boy, r20 Ryan's lane
" Serine, farmer, h Walden School rd
" Telesphore, weaver HMC, h Avenue E
" Theresa Mrs, dom 69 Main (1), r do
" Theodore, lab, h202 Houghton
Labor Organizations, Association of Public School Janitors, sec-treas, Raymond Bissaillon. Meets 1st Wed in each month in the High School
" Organizations, Barbers' Union Local No 126, pres, Thomas F Crofts; sec, James E Durocher. Meets last Tues at CLU Rooms, Dowlin Block (209)
" Organizations, Calico Workers Union No 1, rec sec, Wm Millis; Meets AOH Hall
" Organizations, Carpenters and Joiners Union, Local No 193, fin sec, Robert R Williams; treas, Frank Alderman. Meets 1st and 3rd Wed 7:30 p m, 14½ Bank
" Organizations, Central Labor Union, pres, Charles Isherwood; fin sec-treas, Raymond Stevenson. Meets 2nd and 4th Fri, Dowlin Blk (209)
" Organizations, Cigar Makers Union, local No 206, pres, Francis Falvey; v-pres, Alfred Lanois Jr; rec fin sec, Cornelius F Harrington. Meets 2nd Tues, 23 State
" Organizations, International Alliance of Theatrical Stage Employees, Local No 83, sec-treas, George Casey. Meets 1st Sun at CLU Hall
" Organizations, International Bricklayers, Masons and Plasterers Union. Pres, Adrien Rinaldi; v-pres, Anthony Varuzzo; cor sec, Francis Durant, Adams; fin sec-treas, Louis Varuzzo. Meets 3rd Mon at CLU Hall
" Organizations, International Brotherhood Tel Workers, Local No 15, pres, Forrest I Brown; v-pres, James F Purtell; sec, Robert H Harvie; treas, Carl W Hunt. Meets 15 Bank, 1st Fri of each month
" Organizations, International Typographical Union, Local No 316, pres, George Dempsey; sec, Lawrence W Girard. Meets 1st Tues at CLU Hall at 4:30 p m
Labor Organizations, N Adams Musicians Protective Association, Local No 96, AF of M, pres, John McKay; sec, Byron G Briggs. Meets 1st Sun of each quarter CLU Hall, 101 Main
" Organizations, Plumbers, Local No 578, pres, Charles O'Brien; fin sec-treas, Edward F Bunting; rec sec, Frank Dailey. Meets 3rd Thurs at CLU Hall
Labrecque Alfred, emp APW, r156 Liberty
" Mary Mrs, emp S Spec Co, h32 Bank (6)
Labree Elbert H, r55 River
LA BRIE H A & CO Joseph H LaBrie prop, furniture 9-11 Center, see back cover
LA BRIE JOSEPH H (Dora L), prop H A LaBrie & Co, h30 North
LaCasse Donald G, emp JHMCo, r23 South
" George J, carp JHMCo, h23 South
Lachapelle Damase, emp APW, h33 South
" Ferrier J, emp WPWks, h103 Glen av
Laclair Joseph E, emp HMC, h48 South
LaCombe Joseph E, emp city, h161 Houghton
" Lador, r inq 49 Phoenix
" Lawrence, emp APW, h31 Phoenix
LaCoy Florence, waitress Sterling Hotel, r33 Bank (323)
" Frank J, h302 Walnut
LaCroix Elphege, retired, r12 Parker
LaCross Albert E, clk Besse System Store, r4 Miner
" Arthur, baker Popp's Bakery, r4 Miner
" Edmond W, drvr Ry Exp Agcy, h4 Miner
" John, emp APW, h687 Main
" Leonard, emp WSSCo, r4 Miner
" William, clk, r4 Miner
" —see Cross
Ladam—see LaDame
LaDame Arthur H, pharmacist Adams, h278 Houghton
" Catherine M, r41 Arnold pl
" John F (Hub Dental Lab), r41 Arnold pl
" Mary, r278 Houghton
Ladd Laurence A, dentist 103 Main (604), h771 Mass av, Bray
" Laurence A Jr, emp APW, h57 Glen av
" Marjorie R (Mrs Laurence A), emp S Spec Co, h57 Glen av
Ladies Auxiliary of Chai Adam, pres, Mrs Hyman Kaplan; v-pres, Mrs Samuel Patashnick; rec sec, Mrs Jacob Shapiro; fin sec, Mrs Jacob Rudnick; treas, Mrs Joseph Rubin. Meets at mem homes
" of Lebanon Society, pres, Virginia Moran; v-pres, Mrs James Shaker; sec, Mrs Rhoda Davis; fin sec, Mrs Mary Unis; treas, Mrs Rose Attalla. Meets at members homes 8 p m Wed
Lafabrie Thomas, emp GSCo, r Berkshire Apts (326)
Lafave David J, emp SH&Co, r12 Grant
" Elsie, wid Joseph, h12 Grant
" George, emp GSCo, r12 Grant
" Homer J, truck driver N A Flour & Grain Co, h310 Main
" Joseph Z, retired, h371 W Main

NOEL INCORPORATED AUTOMOTIVE AND RADIOTRICIANS
218 ASHLAND ST. TELEPHONE 320

Lafave Phyllis, student, r310 Main
" Rene, emp WPWks, h39 Potter pl
" Rita, r310 Main
LAFAYETTE MOTOR CARS Parker Motor Sales, 72-78 River
Laferrier—see Lafave, also Bean
LaFlamme Louis, emp HWCBCo, h9 South
LeFleur Alma B, r80½ Prospect
" Anna R, dom, r80½ Prospect
" Kermit W, carp, h80½ Prospect
" Malvina, wid Charles, h80½ Prospect
LaFontain Homer, emp SH&Co, r School, Clarksburg
" Leo, emp Norwich, Conn, r School, Clarksburg
" Simeon, emp APW, h School, Clarksburg
" Valmore, student, r School, Clarksburg
LaForce Caroline, wid Theo P, h33 Prospect
LaForest Frederick, emp WPA, r28 State
" Joseph, loom fixer HMC, r170 Union
LaFortune Florence M (Mrs George H), clk Hollywood Hat Shop, h63½ Hall
" George H, emp APW, h63½ Hall
LaFountain Adeline, wid Amos, h132 Houghton
" Alice W, emp S Spec Co, r C W LaFountain
" Charles W, emp APW, h Eagle, Clarksburg
" George, weaver, r Erwin C King
" George, emp NA Hosp, r C W LaFountain
" John R, emp B Co, h62 Rand (1)
" Laura, emp WSSCo, r132 Houghton
" William, shoe wkr, h Gleason, Clarksburg
LaFrance Raymond A, emp W B Sullivan Est, r69 Main
LaFrenier Charles, emp HMC, h156 Protection av, Greylock
" Helen, spinner G Mills, r154 Protection av, Greylock
" M Madeline, emp G Mills, r154 Protection av, Greylock
" Philip J, emp HMC, r154 Protection av, Greylock
" Roselie, wid Eugene J, h154 Protection av, Greylock
" Victoria, dom, r154 Protection av, Grey
LaFreniere Anthony H, emp G Mills, h48 Taft, Greylock
" Emma, wid Louis, h8 Rock
" Florina (Mrs Anthony), emp GSCo, h48 Taft, Greylock
" Louis, mgr City Piggery, r8 Rock
Laghi Charles, emp WPWks, h302 Walnut
Laino Angelina (Mrs Patrick), emp G Mills, h Eagle, Clarksburg
" Patrick, emp APW, h35 Lyman
Laird Mary Mrs, h Eagle, Clarksburg
Laliberte Clement J, lab NBGCo, res Williamstown
" Lawrence, emp S Spec Co, r20 Meadow
" —see Liberty
Lally Eleanor E, student, r55 N Holden
" Kathryn T, teacher Drury High School, r55 N Holden
Lally Mary E, sten APW, r55 N Holden
" Michael J, emp WPWks, h55 N Holden
Lamanque Henry, emp APW, r2 Raymond ct
LaMarr—see Marr
Lamarre Adrian G, emp Adams, h211 Houghton
" Emma E, emp WSSCo, r33 Lincoln
" Josephine M (Mrs Adrian G), emp WSS Co, h211 Houghton
" Silvio J, mech Shapiro Motors, h297 Eagle
Lamb Frank H, emp NBGCo, res Cheshire
" Harry H, emp JHMCo, n17 Union
" Victor F (Cascade Paper Co), r31 Arnold pl
" William E, emp APW, h31 Arnold pl
Lamberdi Josephine, emp S Spec Co, r8 Ryan's lane
" Margaret, emp S Spec Co, r8 Ryan's lane
" Mary, wid Charles, h8 Ryan's lane (3)
Lambert Abraham J, carp, h51 Center
" Eileen Mrs, emp NA Hosp, r RD1
" Philomene L, emp S Spec Co, r51 Center
" Theodore J, emp APW, h40 Goodrich, Bray
Lamberton David S mgr Mohawk Chief, h203 Church
Lamon Archibald F, weaver B Co, h1689 Mass av, Blackinton
" Clara L, wid Roy S, dom, h1645 Mass av, Blackinton
" Della, r1679 Mass av, Blackinton
" John H, carp, h1701 Mass av, Blackinton
" Roy A, emp Pittsfield, r1645 Mass av, Blackinton
" Stewart H, night foreman Ry Exp Agency, h1591 Mass av, Blackinton
Lamore Arthur L, painter, h45 Summit
" Frank, mech, h37 Richview av, Bray
" George E, elec, h174 Richview av, Bray
" Leo J, painter 53 Chase av, h do
" —see Lamoureaux
Lamothe Elson, cook, h949 Church
Lamoureaux Alcide, emp WSSCo, h121 Front
" Cecile M R, wid Fred, emp HMC, h4 Lamoureaux pl
" Doris L, emp GSCo, r121 Front
" Napoleon N, emp APW, h169 Liberty
" Raymond, emp APW, h Avenue A
" —see Lamore, also Love
Lamoureux Bernard O, emp DiLego's Diner, h82 E Quincy
" Bernard O Jr, emp NA Transcript, r82 E Quincy
LAMPERT JULIUS pres Berkshire Furniture Co, res Pittsfield
Lampiose Andrew, h59 High
" Frank A, emp APW, h59 High
" Santo, plasterer, h59 High
" Victor, r59 High
Lancie Eliza, wid Charles, h10 Adams
Lanctot Lumeno, r671 State
Landi—see Zandi
Landry Alphonse, frmr, h566 State rd, Grey
" Armand, emp GSCo, r33 Bank (300)
" David H, gdnr, n628 State rd, Greylock

AWNINGS with Service M. SCHMIDT & SONS 42 ASHLAND ST. TEL. 1825

Landry Edna (Patrick), emp S Spec Co, h275 Beaver
" Edward, emp HMC, r27 Phelps av, Grey
" Emanuel E, emp S Spec Co, r269 Beaver
" Exilia, wid Wilfred L, h27 Phelps av, Grey
" Frederick, const wkr, h246 Beaver
" Hormidas, farmer, r566 State rd, Greylock
" Patrick, h275 Beaver
" Rose, r566 State rd, Greylock
" Theodore E, emp GSCo, h83 Williams
" Theresa, emp HMC, r273½ Beaver
" Wilfred E, mach G Mills, r27 Phelps av, Greylock
" William, emp S Spec Co, r178 Bracewell av
Landy Edward, mech Norad Mills, h396 River
Lane Michael F, fireman Paramount Theatre, h336 Walnut
" Patrick, emp State Food Market Inc, r35 Lyman
Lanfair Algie V, sta eng HWCBCo, h61 Blackinton
" George E, salesman, h415 Houghton, Clarksburg
" Howard R, emp APW, r61 Blackinton
Langer Alfred P, weaver G Mills, h1080 Mass av, Blackinton
" Arthur, emp APW, r39 Taft, Greylock
" Freda (Mrs Max), insp G Mills, h49 Taft, Greylock
" Max, weaver G Mills, h49 Taft, Greylock
" Paul W, emp Pittsfield, h39 Taft, Grey
Langer's Betty Beauty Shop, Mrs Elizabeth Langer Clark prop, 85 Main (432)
Langevin Velesca K, bkpr 41 Summer, h do
Langley Roland L, iron wkr, h7 Morgan av
Langlois Desire L, emp G Mills, h141 Protection av, Greylock
Langner Mary B Mrs, boarding & rooms 74 Quincy, h do
Langworthy G Edward, lab APW, h48 Chestnut
Laniak Michael, weaver, h390 Houghton
Lanois Alfred, capt Hose Co No 3, h57 Front
" Alfred Jr, cigar mkr Banker Cigar Co, r57 Front
Lanoue Albert, r29 Union
" Albert E, emp HMC, r68 Kemp
" Alcide R, shoe wkr WSSCo, h83 Franklin
" Alfred, r296 Houghton
" Alice M, emp APW, r296 Houghton
" Anna (Mrs Nelson J), emp WSSCo, h86 Cady
" Arthur, painter, h rear 82 Holden (6)
" Arthur A, emp G Mills, r38 Depot, Grey
" Blanche (Mrs Philip N), emp WSSCo, h307 Houghton
" Blanche, emp WPA, r rear 82 Holden (3)
" Chester, emp GSCo, r296 Houghton
" Emma (Mrs Raymond), emp HMC, h68 Kemp
" Francis J, blacksmith, r70 Brooklyn
" George L, emp G Mills, r38 Depot, Grey
" Harry, emp NYCity, h189 E Quincy
" Lucy, wid John B, h rear 82 Holden (3)
Lanoue Margaret M, student, r50 Lawrence av
" Napoleon, line foreman B&M, h50 Lawrence av
" Napoleon Jr, emp Pittsfield, r50 Lawrence, av
" Nelson J, emp APW, h86 Cady
" Owen F, emp WSSCo, r86 Cady
" Pauline, emp HCM, r68 Kemp
" Philip N, emp WSSCo, h307 Houghton
" Prudent, mach, h296 Houghton
" Raymond, retired, h68 Kemp
" Raymond G, emp HMC, r68 Kemp
" Robert, emp Richmond Hotel, r Berkshire Apts (229)
" Russell G, emp APW, h95 Holden
" T George, chauffeur Sinclair Refining Co, h40 N Holden
" Viola, emp G Mills, r38 Depot, Greylock
" Wilfred A, grocer 231 Eagle, h d o
" William, emp GSCo, h102 Veazie
" William, emp G Mills, h38 Depot, Greylock
" William D, lab, h off Burdickville
Lanzo Jennie, emp APW, r94 W Main
Lapan Kathryn, nurse NA Hosp, r do
" Mabel Mrs, hskpr 3 Elmwood av, r do
" Medos, lab, h21½ Frederick
Lapides Isaac, prop Workmen's Shop, h45 Washington av
LaPierre Frank J, h72 Charles
" Pauline F Mrs, emp HMC, r101 Beaver
" Romouald J, foreman B&M, h130 Liberty
LaPine Henry W, emp GSCo, h218 Prospect
" Horace W, emp NET&TCo, h116 Gallup
" Jeannette, clk GSCo, r218 Prospect
" John H, h68 W Main
" Rachel (Mrs Wallace E), emp HMC, h129 Glen av
" Ray J, student, r218 Prospect
" Wallace E, roofer Clarence P Billings, h129 Glen av
LaPlante Wilfred, h92 Hall
" William F, asst dist mgr John Hancock Life Ins Co, h59 Yale
" William J, clk H Kronic & Son, h405 Houghton, Clarksburg
LaPlate Albert, carp, h17 Parker
Lappa Frank, emp APW, r90 Center
LaPorte Ovila, emp SH&Co, h380 Union
" Theodore, lab, h436 River
LaRamie Evelyn, emp S Spec Co, r135 Beaver
Laravie George, emp Briggsville, h15 Prospect
" —see Larivie
Larese Angelo, emp Renfrew, r28 Francis
" Pietro, lab, h28 Francis
Larivee Adelard J, clk 99 Main, h122 E Quincy
" Andrew, truck driver Mullen Bros, r50 Spring
" Catherine A, opr NET&TCo, r122 E Quincy
Larivie Marie, emp SH&Co, r98½ Main

BURLINGAME & DARBYS CO. Best Quality HARDWARE, PAINTS AND DRUGS TELEPHONE 41 64 MAIN STREET

Larkin George W, prop The Larkin Print, h392 Church
" Isabel M, teacher NY City, r170 Eagle
" M Raymond, printer Larkin Print, r170 Eagle
" Mary A, wid James T, h170 Eagle
" Print The, Geo W Larkin prop, 40 Bank
" William E, clk Wash, DC, r170 Eagle
LaRoche Arthur, emp WPWks, r1292 Mass av, Blackinton
" Lillian A, wid Theodore J, h1292 Mass av, Blackinton
" Ruth A, emp B Co, r1292 Mass av, Blackinton
" —see Stone
LaRocque Anna, wid Nelson, h380 Ashland
LaRose Arthur, h112 Main
" Mildred L, emp WPA, r112 Main
Larouche Arthur, emp WPWks, r22 Hooker
LARTER MARY superintendent North Adams Hospital, r do
Larvy Elizabeth A, emp GSCo, h93 Meadow
Lasher Carlton G, emp APW, r18 Park av
" Orville, retired, r18 Park av
" Robert O, emp Rice's Drug Store, r18 Park av
" William J, signalman B&M, h18 Park av
Lashway Anna, wid Alexander, r45 Hall
Lassante Irene (Mrs Louis), emp Briggsville, h58 Central av
" Louis, h58 Central av
Lataif Louis, news dealer 53 Eagle, r99 Gallup
Latham Edith, h22 Notch rd, Bray
" Edith F, teacher Saratoga, NY, r22 Notch rd, Bray
Latour Jean B, h999 State
Laughlin Robert E, emp WSSCo, h111 Eagle
" William J, emp APW, h8 Potter pl
Laurie John, emp APW, h181 Houghton
Laurin Alcide, auto mech Jones Motor Sales, h341 Beaver
Lauzon Corrine, r M E Marceau
" Joseph, emp B Co, h575 State rd, Greylock
" Sarah (Mrs Joseph), emp G Mills, h575 State, rd, Greylock
LaValley Angelina (Mrs Lador A), emp GS Co, h97 Front
" George, emp HWCBCo, h99 Front
" Joseph, oil dealer 99 Front, h do
" Lador A, emp HWCBCo, h97 Front
Lavariere Remy, trucking 140 Crest, h do
" Walter, emp S Spec Co, h142 Crest
Lavelle John, salesman Smith Donovan Inc, h130 Bracewell av
Laversa Frank F, h19 Holden Lane
Lavigne Archie, emp NA Beef & Produce Co, h28 Harrison av
" Arthur, weaver HMC, h30 Rand
" Christine, seamstress WPA, r5 River
" Christine Mrs, r5 River
" Francis, r rear 1667 Mass av
" Harvey, clk Roy Bros, r48 Rand
" John B, weaver HMC, h10 Potter pl
" Joseph, emp APW, r10 Potter pl
" Louis, weaver HMC, h48 Rand
Lavigne Ralph, taxi driver, r48 Rand
" Raymond, emp WSSCo, r51 Rand
" Rita, bkpr HMC, r42 Gallup
" Samuel, emp APW, r10 Potter pl
" Wilfred, emp HMC, h42 Gallup
Lavoie Bessie Mrs, emp Richmond Cafeteria, h69 Holden
" Leo W, r4 Canal
" Leonard E, emp WPWks, r4 Canal
Law Alfred J, emp S Spec Co, r21 New Greylock
" Florence I (Mrs Joseph E), emp G Mills, r21 New, Greylock
" John R, emp WPWks, h88 Prospect
" Joseph E, spinner G Mills, r21 New, Greylock
" Sidney, weaver G Mills, h21 New, Greylock
" William H, student, r21 New, Greylock
Lawson Elizabeth K, r71 Whitman
" Harold, emp WPWks, h89 Gallup
" James K Jr, brick wkr, r71 Whitman
" John M, emp Lloyd's Bakery, r215 Houghton
" Mary K, emp Taconic Hall, r71 Whitman
Lazott Caroline A, wid Fred N, emp B Co, r419 Church
Lazzeri Dominic, h252 Protection av, Greylock
" Joseph C, cont 252 Protection av, Greylock, r do
" Leo, emp Joseph C Lazzeri, h1582 Mass av, Blackinton
Leach Edwin, emp Model Dairy, r1562 Church
Leader John J, lab, h113 State
" Louise Mrs, r113 State
Leahey Alice, nurse maid 42 Bank, r do
Learning John J, emp Pittsfield, h19 Prospect, Blackinton
" Nellie E, emp B Co, r19 Prospect, Blackinton
" William T, emp B Co, r19 Prospect, Blackinton
Leary Beatrice, r19 Temple
" Elizabeth B, r11 Millard
" Julia, emp NA Hosp, r do
" Margaret E, r19 Temple
Leavens Flora R wid Harold W, sten APW, r169 North
" Frederick N, truck driver, h107 River, Blackinton
" Helen E, emp S Spec Co, r14 Leonard, Blackinton
" Jewelry Store, Thomas N Leavens prop, jewelers and watch mkrs 12 Eagle
" Minnie K, r14 Leonard, Blackinton
" Motor Express Co, Thomas N Leavens prop, 12 Eagle
" Thomas N, prop Leavens Jewelry Store and prop Leavens Motor Express Co, h14 Leonard, Blackinton
" Thomas N Jr, truck driver, h109 River, Blackinton

SHAPIRO MOTORS EXPERT REPAIRS DEPENDABLE GREASING
35 UNION PHONE 269 ROAD SERVICE

Lebanese Social Club, pres, Edward Joseph; v-pres, Thomas Ellis; sec, Krimie Davies; fin sec, Mrs Mary Ellis; treas, Philip Attalla. Meets Sons of Italy Hall 2nd & 4th Wed 8:15 p m
Lebeau Henry, emp Briggsville, r99 Cliff
" Lena (Mrs Henry), emp GSCo, r99 Cliff
Lebel Mary L, emp HMC, r14 Meadow
" Rose, wid Marc O, h14 Meadow
" —see Labelle
Lebert Aime, r City Infirmary
" Arthur, emp HMC, h102 Walker
" Carl, clk Burlingame & Darbys Co, r22 Laurel
" Euclid J, emp WPWks, h149 Veazie
" Georgianna, wid Eugene, h170 Union
" Gerald, emp S Spec Co, r299 W Main
" Wilfred L, r170 Union
LeBow Dorothy, waitress Hub Restaurant, r46 Marshall
LeBrecque—see Lavresque
LeClair Joseph R, retired, r97 Eagle
LeClaire Donald H, const wkr, r51 Rand
" Henry, loom fixer HMC, r29 Union
" Joseph, emp HMC, h147 Protection av, Greylock
" Joseph, filling sta 535 Ashland, r97 Eagle
" Joseph E, emp HMC, h48 South
" Mary L, wid Patrick, h51 Rand
" Zepher, clk 94 Main, h194 Union
Leclere Clement, emp GSCo, r168 W Main opp Brown
Lecuyer Agnes E, emp S Spec Co, r290 State rd, Greylock
" Ernest, meat cutter 9 Eagle, r63½ Hall
" Eugene, emp WPWks, h512 State
" Florence M, emp S Spec Co, r290 State rd, Greylock
" Frank, h63½ Hall
" Jeannette, emp S Spec Co, r290 State rd, Greylock
" Lillian, emp G Mills, r290 State rd, Greylock
" Rhoda (Mrs Wilfred), emp G Mills, r17 Taft, Greylock
" Rudolph, emp HMC, h290 State rd, Grey
" Wilfred, emp G Mills, h17 Taft, Greylock
Ledger Albert J, usher Paramount Theatre, r317 Beaver
" Oliver J, emp S Spec Co, h20 Franklin
" Rose M Mrs, h317 Beaver
Lee Albert, r690 Main
" Bertha, wid Edward, r122 State
" Charles, printer APW, r26 Chestnut
" Clara L, r69 Holden
" Clarence, emp SH&Co, r44 Bradford
" Clarence F, grocer 250 Eagle and storehouse 254 do, h5 Wesleyan
" Edwin, retired, r74 Quincy
" Ernest, r69 Holden
" Ethel F, h250½ Eagle
" Harriet M, wid Arthur F, h50 Bracewell av
" Jim, laundry 46 State, h do
" John F, student, r5 Wesleyan
" John H, salesman NBCo, h50 Williams
Lee L Elaine, clk, r44 Bradford
" Philip A, reporter NATranscript, r50 Bracewell av
" Sing (Wing Wo Laundry), r38 Eagle
" William, printer APW, r26 Chestnut
" William S, stock cutter Dibble Lumber Co, h3 Rich
Lefave Ellen, wid Charles, emp G Mills, r42 Gallup
LeFave Albert Jr, chauffeur APW, h144 Pleasant
" Ambrose, emp APW, h467 Eagle, Clarksburg
" Elmer, truck driver, r99 Meadow
" Elmire, truck driver, r310 Main
" Felix, emp WPWks, h62 Gallup
" Hector, r467 Eagle, Clarksburg
" Lena Mrs, r99 Meadow
" Leonard, truck driver, r99 Meadow
" Roland, emp S Spec Co, r99 Meadow
" —see Lafave, also Lefevre, Faivre, Bean
Lefaver Alfred J, mgr Lefave's Beach, h Bradley
" Alfred J Jr, h266 Kemp av
" Leo J, carp, h266 Kemp av
Lefaver's Beach, Alfred J Lefaver prop, Bradley
Lefebvre Alfred, emp HMC, h7 Summer
" David J, lab, h58 Rand
" Edward, emp HMC, r7 Summer
" Joseph A, emp HMC, h35 Taft, Greylock
" Mary L, emp HMC, r7 Summer
" Rachel L (Mrs Joseph A), emp G Mills, h35 Taft, Greylock
" Romeo, emp APW, h28 Taft, Greylock
Lefevre Philias, weaver G Mills, h26 Phelps av, Greylock
LeFord—see LaFord
Legate Alice L, emp WPWks, r125 State
" Columbus, h125 State
" Olive E, emp WPWks, r125 State
Legott Alfonse, emp B Co, r1392 Mass av, Blackinton
LeGrand Eliza, wid Sorel, r28 Folsom
" Henry, emp Briggsville, h157 E Quincy
" Horace, emp SH&Co, r25 Lincoln
" Joseph, h25 Lincoln
" Mildred B, r157 E Quincy
LeGrande Clarence, emp WSSCo, h15 Holden lane
Lekas John, r153 Cliff
Lemaire Peter E, h39 Phoenix
Lemanque Henry, emp APW, r398 River
Lemieux Aime, emp APW, h810 Church
" Doris C, maid 5 Chase Hill, r do
" Irene, wid Hector, r810 Church
" Lorenzo J, blacksmith, h212 State rd, Bray
" Paul, emp BLCo, h15 Mill, Blackinton
Lemoine Annette, emp WPWks, r21 Union
" Arthur, supr WPA, r21 Union
" Clerina M, watch mkr 5 Holden, h139 Pleasant
" Corina, wid Felix, h21 Union
" Ellen F (Mrs Frederick), inst NA Hosp and nurse 186 Eagle, h do

THE S. B. DIBBLE LUMBER CO. LUMBER OF ALL KINDS WITH SERVICE

Lemoine Felix, lineman NBGCo, res Adams
" Ferdinand, emp APW, h6 Tannery rd
" Frederick, com trav, h186 Eagle
" Frederick J, emp APW, h15 Chesbro av
" Jeanette M, clk school dept, r139 Pleasant
" Juliette M, emp Schdy, NY, r47 Front
" Leo E, emp S Spec Co, h60 Cliff
" Ludger J Jr, sls Armour & Co, h352 Main
" Marie L, emp WPWks, h47 Front
" Mary, wid Felix, r223 River
" Peter, weaver, r6 Tannery yd
" Raymond S, emp WSSCo, h25 New, Grey
" —see Lamoine
Lempert Joseph, emp Bloomfield, NJ, r48 Marshall
" Samuel, shoes 46 Marshall, h48 do
" Sophia, emp NYCity, r48 Marshall
" Tillie, emp NYCity, r48 Marshall
Lenhoff Arthur, USN, r19 Royal av
" Benjamin, student, r20 Bank
" Charles, bus Mohawk Trail, r10 South
" Harry, salesman, h14 South
" Jacob, ladies' clothing 108 Main, h10 South
" Jacob, junk dealer 19 Royal av, h do
" Mollie, wid Robert, dry goods 50 Marshall, h20 Bank
" Mollie, bkpr NA Junk Co, r19 Royal av
" Ruth, student, r20 Bank
" Yetta, wid Hyman, h14 South
Lent Mary E, wid Floyd C, r575 Main
Lentine Clyde, student, r24 Elm
" Gaetano, lab, h158 State
" Stella R, emp WPA, r12 Lincoln
Leocha Ignatz, emp WPWks, r16 Rand
Leonard Arthur E, r110 Center
" Bessie F (Mrs Frederick H), clk Dal Dos, h246 Houghton
" Della, wid Peter L, h129 North
" Edith M Mrs, emp Wellington Hotel, r Berkshire Apts (200)
" Frederick H, lineman, h246 Houghton
" Frederick J, h49 Leonard, Blackinton
" William, emp state, r38 Wesleyan
Leonesio Aldo, lab, r266 State
" Battista, emp GSCo, r353 Walnut
" Giovanni, emp B&A frt house, h353 Walnut
" Hugo, emp GSCo, r341 Walnut
" Jennie, waitress Richmond Grill, r341 Walnut
" John, emp GSCo, r128 State
" Joseph, musician, r128 State
" Mary, wid Peter, h128 State
" Peter, emp GSCo, r353 Walnut
" Peter, lab, h266 State
Leonezzi—see Leonesio
Leo's Delivery and Ambulance Service, Chas L Alongi prop, 44 State
Lepage—see LePage
LePage Alphonse J, r48 Walker
" Charles B, buyer Boston Store, h42 Spring
" Constant, pntr, r52 Walker, RD1
" Edward, emp WPWks, h168 Prospect
" Edward H Jr, clk Lee's Gro, h157 River
LePage Ernest, carp, r Mrs Mary LePage
" Eva, r Mrs Mary LePage
" George A, emp Pittsfield, h21 Ray
" Julius E, clk Shermans, r71 Prospect
" Leila E, bkpr WPWks, r71 Prospect
" Lawrence, lab, r48 Walker
" Mary, wid Joseph, h Walker, RD1
" Virginia, emp G Mills, r Mrs Mary LePage
" Vitalina, wid Joseph, r48 Brooklyn
Lepak Albert, lab, r Parker
" Antoinette, clk Newark, NJ, r403 Main
" Florence, emp Model Laundering Co, r403 Main
" Helen E, emp WSSCo, r403 Main
" Joseph, emp Briggsville, h403 Main
" Josephine, emp WSSCo, r403 Main
" Mary, dom Williamstown, r403 Main
" Mildred, emp Williamstown, r403 Main
Lepel Alcide, baker Renton's Bak, h318 Union
Lepelt Frank J, emp Adams, r33 Arnold pl
Lepera Beatrice, emp APW, r51 Lincoln
" Dominick F, USA, r51 Lincoln
" Ernest O, USA, r51 Lincoln
" Isadore, emp APW, r51 Lincoln
" James D, emp APW, h51 Lincoln
" John B, emp APW, r51 Lincoln
LePine Charles W, emp APW, h Eagle, Clarksburg
" Claire M, emp G Mills, r41 Taft, Greylock
" Henry, wvr G Mills, h41 Taft, Greylock
" Janet M, emp G Mills, r41 Taft, Greylock
" Louis, r C W LePine
" Martha M, nurse Troy, NY, r41 Taft, Greylock
" Rita B, emp S Spec Co, r C W LePine
LeRay Irving J, h150 Eagle
" Warren D, chauffeur, r16 Hooker
LeRich Bessie, wid Henry, r66 E Quincy
LeRoy Dewey G, emp APW, h59 Glen av
LeSage Alfred J, spinner G Mills, h129 Front
" Alfred W, conf 60 Union, h89 N Holden
" Charles, emp APW, h111 Gallup
" Clara, emp S Spec Co, r89 N Holden
" Francis G, emp APW, h953 Church
" George, emp APW, h77 Center
" Gideon, emp APW, h22 School
" Helen F, r Mrs Fannie H Farley
" Henry A, foreman APW, h347 Houghton
" Henry W, student, r347 Houghton
" Leon L, textile wkr, r89 N Holden
" Marion, waitress Noel's, r111 Gallup
" Patrie G, emp WSSCo, r22 School
" Peter, retired, h131 Front
" Rene, emp BC&GCo, h186 Eagle
" Roger A, emp Lawrence, r22 School
" Russell, emp HMC, r111 Gallup
" Sylvia D, emp S Spec Co, r89 N Holden
" Victor L, emp B Co, h34 Harrison av
Lescarbeau Edward J, h4 Hescock pl
" James E, emp APW, h349 W Main
" Philip W, emp APW, h133 Protection av, Greylock
" Shirley (Mrs James E), emp NET&TCo, h349 W Main
Leslie Bessie, emp APW, r3 Church pl

HOUSEHOLD ELECTRICAL APPLIANCES
16 BANK ST. TEL. 1570
DEMARCO'S ELECTRICAL APPLIANCE STORE

Leslie Robert, emp GSCo, h28 Jackson
" Robert Jr, clk S Spec Co, r28 Jackson
Less Abraham, salesman, h39 Hall
" Abraham A, prop West End Market and Less Cash Market, h96 Brooklyn
" Bessie, clk William Less & Co Inc and sub teacher, r80 Elmwood av
" Cash Market, Abraham A Less prop, grocers 6 Marshall
" George, clk Less Cash Mkt, r96 Brooklyn
" Harold, student, r80 Elmwood av
" Hyman, mgr Less Cash Mkt, h17 Grove
" Jacob, mgr West End Mkt, h45 Porter
" Joseph, junk dealer 278 State and conf 36 do, h41 Quincy
" Louis, emp West End Market, h38 Bryant
" Rose, clk 437 W Main, r96 Brooklyn
" William (Sadie), prop William Less & Co and treas William Less & Co Inc, h80 Elmwood av
" William & Co, Wm Less prop, whsle fruit and produce 109-111 Center
" William & Co Inc, liquor, wine and beer wholesale 54 River, pres, Harry Melcher; treas, William Less; clk, Bessie Less
Lesure Gerald C, emp Durnin Bros, h73 Spring
" Gordon S, painter, h38 Meadow
" Harold E, emp Norad Mills, h40 Veazie
" Mary H (Mrs Gerald C), emp G Mills, h73 Spring
" Nelson W, emp Byam Printing Co, r145 Cliff
" Rose (Mrs Nelson W), emp HMC, h145 Cliff
" William E, emp APW, h281 River
Letalien Felix, lab, h248 Beaver
Letourneau Isabel Mrs, asst cook Taconic Hall, r do
" Mabel E, emp S Spec Co, r650 Union
LeTretre—see Tarte
Lev Ann N, bkpr Lev Hardware Co, r257 Houghton
LEV HARDWARE CO Jacob H Lev prop, paints, hardware and plumbing supplies 18 Holden, see front cover
LEV JACOB H prop Lev Hardware Co, h257 Houghton
LEV JOSEPH H (Mary), retired, r257 Houghton
" Rose, student, r257 Houghton
" Shirley V, cashier Lev Hardware Co, r257 Houghton
Levanos George, emp Atlantic Special, r145 Pleasant
" John, prop Atlanta Special, h145 Pleasant
Leveille Arthur, emp APW, h80 Holden
LEVEILLE ROMEO A agt Metropolitan Life Insurance Co, h8 Holden
Levene Christine, r116 Brooklyn
Levenson Henry, retired, r90 Hall
" Julius H, clk Hirsh Drug Store, r YMCA
" Samuel, prop City Tire Shop and The Citizens Loan, h90 Hall
Leveque Viola (Mrs William A), emp HMC, h8 Rand
Leveque William A, clk A&P, h8 Rand
Levesque Amedee, emp JHMCo, r139 Reed
" Barber Shop, Wilfred Levesque prop, 44 State
" Harold, emp Pittsfield, r39 Rand
" Joseph, retired, r21 Church (6)
" Mathilda M, dom 18 Cherry, r do
" Paul A, fireman NAFD, r139 Reed
" Porchen, wid Joseph, h39 Rand
" Rita M, emp WPWks, r139 Reed
" Wilfred, prop Levesque Barber Shop, h139 Reed
" —see Bishop
Levine Hannah A Mrs, millinery 59 Eagle, h1 Center
LEVINE SAMUEL E lawyer 62 Main, r1 Center
Levitte Harry, tailor 16 Eagle and prop Quality Food Market, h107 Corinth
" Julius, clk Quality Food Market, r107 Corinth
" Samuel, emp Quality Food Mkt, r YMCA
Levy Harry, prop Rite Service Custom Tailors, h31 Main
" Herman, emp Rite Service Custom Tailors, r31 Main
Lewis Arthur G, emp Norad Mills, h577 W Main
" Baden P, emp APW, r36 Richview av, Bray
" Charles T, emp B Co, h32 Notch rd, Bray
" Dora E, box mkr, h103 Main (409)
" Edward A, h142 Richview av, Bray
" Frank G, cashier Windsor Print Works, h75 Church
" Fred B Jr, student, r148 Bracewell av
" Fred B, fireman NAFD Sta 2, h148 Bracewell av
" Foster P, emp B Co, h36 Richview av, Bray
" George E, prop Atlantic Service Sta, r36 Richview av, Bray
" Howard A, emp APW, h103 Main (602-603)
" James H, h8 Lewis pl
" Loren E, r142 Richview av, Bray
" Louise (Mrs George), emp APW, r36 Richview av, Bray
" Margaret (Mrs Philip L), beauty parlor 115 W Main, h do
" Margaret H, clk APW, r32 Notch rd, Bray
" Martha A, wid Herbert, h35 Windom ter
" Mary Mrs, h37 Richview av, Bray
" Myrtle T, wid Thomas H, h437 Main
LEWIS PHILIP L agt Metropolitan Life Ins Co, h115 W Main
" Ralph C, emp WPA, r142 Richview av, Bray
" Raymond C, lab, h923 State
" Robert C, r RD2
" Roger S, emp NBGCo, r32 Notch rd, Bray
" Royal N, emp WPWks, r142 Richview av, Bray
" Stafford W, emp Texaco Super Service, h505 Main
" T William, supv WPA, r243 River

YARTER COAL CO. Anthracite-COAL-Bituminous
24 ASHLAND STREET TELEPHONE 9 NORTH ADAMS

Lewis Verna, emp Boston Store, r115 W Main
" William E, emp Antonio Lopreta, r923 State
Lewitt Leonard, emp S Spec Co, h129 Ashland
Ley Jennie E, wid Geo J, h103 Main (610-611)
L'Heureux—see Heroux
Libardi Arthur, r121 Furnace
" John B, lab, h121 Furnace
" Richard J, emp APW, r121 Furnace
Liberty Helen Mrs, h112 Main
" Joseph, emp APW, h470 Union
" Wholesale Co, Charles Z Kronick prop, conf and groceries 58 Center
" —see Laliberti
LIBRARIES: CITY DIRECTORY maintained by H A Manning Co at Public Library, see p 38
LIBRARIES: NORTH ADAMS PUBLIC LIBRARY Andrew J Houghton Memorial Building, Church c Main, open daily from 10 a m to 9 p m, except Sunday. Librarian, Mrs Elisabeth H Furst. Number of volumes, 43,398. Hiram V Martin, janitor. Trustees: chr, Willard E Whitaker (1938); Mrs Mary E Call (1939), John F McGrory (1937), see p 38
LIBRARIES: NORTH ADAMS PUBLIC LIBRARY (BEAVER BRANCH), 264 Beaver, Mrs Katherine Walsh, librarian
LIBRARIES: NORTH ADAMS PUBLIC LIBRARY (HOUGHTON BRANCH) 235 Houghton, Miss Agnes Firth, Mrs Ellen R Bernard
LIBRARIES: NORTH ADAMS PUBLIC LIBRARY (OSCAR A ARCHER BRANCH) Mrs Anne Stewart, librarian, Archer School Bldg, Mass av, Blackinton
Liggett Drug Co, William E McCarty mgr, 61 Main
Lightholder Stephen, h372 Houghton
" Stephen J Jr, r372 Houghton
Lillie Charles C, salesman Shapiro Motors, h23 Royal av
" Edmund, emp city, h N Veazie
" Helen M, r N Veazie
" Howard L, emp APW, r82 Veazie
" Kirby S, h39 Bracewell av
" Louis E, emp GSCo, h82 Veazie
" Melvin E, emp S Spec Co, r N Veazie
" Sidney, clk 113 Main, r39 Bracewell av
" Wilfred E, emp JHMCo, r82 Veazie
Lilly Catherine, h64 Chase av
" Charles A, emp APW, r64 Chase av
" James M, prop James M Lilly & Co and constable, h83 Bracewell av
" James M & Co, James M Lilly prop, roofers rear 63 Center
" John R, emp Federal Surplus Commodities, h62 Chase av
" Morris E, prop The Music House, res Williamstown
" Sarah, r64 Chase av
" T Joseph, r64 Chase av
Lincoln Camp Auxiliary No 27, pres, Mrs Edward (Jessie) Jeffery; SVP, Mrs Albert (Bertha) Day; treas, Mrs Grace Banks; sec, Mrs Nicholas (Eva) Oster. Meets 2nd and 4th Tues of each month GAR Hall
Lincoln Camp No 39, Sons of Union Veterans, com, Charles J Snyder; treas, R Walter Illingworth; sec, Jedediah D Boutwell. Meets 3rd Tues GAR Hall
" Charles F Jr, emp APW, h153 Beaver
" Franklin H, fireman Gas House, h36 Mill, Blackinton
" Henry, emp APW, h1556 Mass av, Blackinton
" Rose Mrs, emp WPA, r20 Bank
" Velma (Mrs Charles F Jr), emp HMC, h153 Beaver
Lincourt Adelard J, loom fixer Adams, h122 Holden
" Dora L, emp G Mills, r122 Holden
" George, student, r122 Holden
" Gracia R, emp G Mills, r122 Holden
" Lucy O, emp HMC, r122 Holden
Linder Oneita, bkpr De Marco's Elec Co, r Berkshire Apts (236)
Lindquist August B, emp S Spec Co, h78 Cliff
Lindsay John W, office mgr Norad Mfg Co, h90 Notch rd, Bray
Lindy's Tavern, Louis Farinon prop, liquor dealers 26 State
LINEHAN DANIEL F (Linehan & Craven) and prop Liquor Mart, h11 Rock
" William H, r11 Rock
LINEHAN & CRAVEN (Daniel F Linehan and William H Craven), men's clothing 74 Main, see back cover
Lipa John, emp GSCo, h31 Veazie (3)
" Joseph, emp GSCo, r31 Veazie (3)
LIQUOR MART THE Daniel F Linehan prop, 72 Main
Litano Marie Mrs, r39 Marshall
Litchfield Charles H, prop Litchfield's, h17 Summer
Litchfield's, Charles H Litchfield prop, tailors, cleaners and dyers 19 Summer
Little Charles E, r Wellington Hotel
" Dever A, emp Robert Cutler, r165 North
" Franklin I, clk Richmond Hotel, h329 Houghton
" Frank's Stores, Eli A Plantier mgr, automobile accessories, etc 22 Eagle
" Fred A, prop Academy Billiards, h165 North
" Frederick A Jr, emp city, r229 River
" Victoria, wid Frank, h69 Main (6)
Litner Ruth, waitress Morrissey Bros, r4 Church pl
Livanos—see Levanos
Livermore George H, emp JHMCo, h30 Nelson
" George H Jr, emp S Spec Co, r30 Nelson
" John F, emp WBCo, r30 Nelson
Livingston Robert H J, emp APW, r8 Lewis pl
Lloyd Almina, emp Excelsior Printing Co, r360 Eagle
" Arthur W, emp Lloyd's Bakery, r34 Goodrich, Bray

F. B. OLIVER & CO. | **OFFICE SUPPLIES**
60 MAIN ST. TEL. 351

Lloyd Augusta W, wid Thomas, h497 W Main
LLOYD BROS (Harold R and Ralph W Lloyd), props Lloyd's Bakery, 42 Marshall, office 9 Auburn av
" Frank E, h360 Eagle
LLOYD HAROLD R (Grace I), (Lloyd Bros), h419 W Main
" Helen J, emp B Co, r34 Goodrich, Bray
" John, emp B Co, h34 Goodrich, Bray
LLOYD RALPH W (Mabel W), (Lloyd Bros), h10 Charles
" Ruth M Mrs, emp S Spec Co, h20 Main (3)
" Webster, emp Lloyd's Bakery, r10 Charles
LLOYD'S BAKERY Lloyd Bros props, bakers 42 Marshall and office 9 Auburn av, see un name

Don't Say Bread—Say

HOLSUM

Baked the Modern Way

ELECTRICALLY

Telephone 1620

LLOYD'S BAKERY

THE HOUSE THAT QUALITY BUILT

Lobo Andrew, emp WPWks, h3 Canal
" Andrew Jr, agt Boston Mutual Life Ins Co, r3 Canal
" Paul, emp APW, h64 Lincoln
Locardo Christmas, emp G Mills, r28 Bank (16)
Locke Frederick M, retired, h17 Church
" Harriet, r17 Church
Lockwood Annie, wid Charles, emp HMC, h16 Barth
" Ida J, hskpr 212 Eagle, r do
" James W, emp Model Laundering Co, h16 Barth
Lodge Shirley, wid William, h Union
Loftus Anna R, bkpr C V W Jayne & Son, r171 Bracewell av
" Catherine A, clk NBGCo, r171 Bracewell av
" Cecelia R, nurse 171 Bracewell av, r do
" Loretta J, teacher Mark Hopkins School, h171 Bracewell av
" Thomas F, emp SH&Co, h82 Union
" Veronica A, teacher Mark Hopkins School, r171 Bracewell av
Logan David F, emp WPWks, h141 Church
Logue Celia, h66 Lincoln
Lokker John, emp WPWks, h16 River (10)
Long Anthony, emp B&M, h37 Liberty
" Antonette (Mrs Anthony), emp G Mills, h37 Liberty
" Clarence G (Long & Wild), r352½ Franklin
" Fannie M, wid Archie, r352½ Franklin
Longmuir Elizabeth B, clk WPWks, r69 Notch rd, Bray
" William, emp WPWks, h69 Notch rd
Looby Jeremiah, emp Norad Mfg Co, r567 W Main
" Sarah (Mrs Jeremiah), emp SH&Co, r567 W Main
" —see Luby
Loomis Gertrude M, r12 Hudson
" Herbert A, cond B&M, h85 Church
" Horace R, engraver APW, h27 Wesleyan
" Jennie A, wid Archie E, r790 Union
Lopardo Inez A, emp NYC, r302 Walnut
" Mario A, student, r302 Walnut
LOPARDO MICHAEL (Fiorina) prop Michael Lopardo's Package Store, h302 Walnut
LOPARDO'S MICHAEL PACKAGE STORE Michael Lopardo prop, 87 Center, see back cover and p 40
" Vincent, clk Lopardo's Package Store, r302 Walnut
Lopreta Antonio, shoe shining parlor 88¾ Main, h450 W Main
Lora Angelina, wid Silvio, h45 Furnace
" Anthony, emp GSCo, r45 Furnace
" Joseph, emp APW, r45 Furnace
Lord Clarence T, wvr Briggsville, h58 Center
" George L, painter, h95 Center
" Lewis, weaver, h108 Center (Front Apts)
" Mark P E, emp B Co, h1238 Mass av, Blackinton
" Victoria, wid Edward, h1477 Mass av, Blackinton
" William H, drvr Boston Store, h36 Folsom
Lorenzini Benjamin A, student, r23 Irving av
Lorenzo A Anthony, emp Mohawk Garage, r33 Bank (124)
Loring Gordon, h662 Ashland, RD3
Lortie Jeremiah, wvr Adams, h28 Bank (16)
Louis Angelli, emp S Spec Co, h3 Lamoureux pl
Louzon—see Lauzon
Love Asa, lab, h2 Morgan av
" Joseph P, gen mgr Blackinton Co Inc, h855 Mass av, Bray
" Nellie E, clk Boston Store, res Adams

NOEL INCORPORATED **LOVEJOY SHOCK ABSORBER SERVICE**
218 ASHLAND ST. Telephone 320

Lovell Roy, emp WSSCo, r51 Quincy
Loveridge Jennie, wid Edward J, h339 Franklin, Clarksburg
Lowd James L, retired, r662 Ashland, RD3
Lowe Edward Sr, retired, h70 Northern Lights av
" Edward W, emp WPWks, r70 Northern Lights av
" Ellen J, emp S Spec Co, r70 Northern Lights av
" Ethel, nurse NAHosp, r70 Northern Lights av
" Jessie M, wid Gordon, h72 Tyler
" Jessie S Mrs, teacher Johnson School, r71 Bracewell av
" John A, emp WPWks, h14 Estes
" Lorna J, emp APWks, r72 Tyler
" Marion D, emp WPWks, r70 Northern Lights av
" Robert S, clk 105 Eagle, r70 Northern Lights av
Lowrie David N, emp city, h51 Kemp
" Eva A, wid Mathew D, nurse Dr Bunce, r129 River
Loyal Order of the Moose, Dictator, Michael A Urbano; jr past dictator, Harry Johnson; v-dictator, Wm McLear; prelate, John McConnell; treas, Arthur G Barber; trustee, Leo J Lemoine. Meets 2nd & 4th Mon in Moose Hall
Lozo Alice, wid Joseph, h229½ Main
" LeRoy A, taxi driver, r229½ Main
Luby Arthur H, salesman HWCCo, h40 Frederick
" Eleanor G, r40 Frederick
" Ethel M, emp APW, r45 Cady
" —see Looby
Lucas Julia, wid Louis, emp Paramount Theatre, h279 State
Lucey Eleanor, dom 495 Church, r320 State
" John, emp Atlas Plywood Co, r320 State
Lucherino Mary, emp APW, r137 State
" Pietro, h137 State
Lucier Angeline, wid Paul, h132 E Quincy
" Sue, emp WSSCo, r36 State
" Wilfred H, emp S Spec Co, h36 Hall
" Wilbur, emp WPWks, h132½ E Quincy
" —see Lussier, also Luscier
Lucy Dorothy E, emp APW, r15 Nelson
" Evelyn, student, r15 Nelson
" James H, emp GSCo, h15 Nelson
Luczynski Edward, taxi driver, r29 Union
" Thomas, emp SH&Co, h323 River
Ludwig Katherine, nurse HAHosp, r do
Luneau Omer J, r17 Willow
Lunney Edna F, student, r61 Hathaway
" Edward J, emp WPWks, h61 Hathaway
" Rita, nurse 61 Hathaway, r do
Lupo Angelo, emp Venetian Dairy, r22 Hooker
" Pasquale, shoe repg 43 Eagle, r51 Bryant
Lurie Julius, r19 Washington av
LURIE M & CO Anna D Broderick mgr, ready-to-wear clothing 100-106 Main, see p 34
Luscia Edward, emp GSCo, r120 State
Luscia Ernest, waiter Italian Gardens, r120 State
" Fernanda F Mrs, r92 Furnace
" Frank, musn and emp WSSCo, r120 State
" John, emp GSCo, h120 State
" Joseph, emp APW, r120 State
" Norma, r120 State
" Viola H, sten A H Shapiro & Sons, r120 State
Luscier Arthur, emp G Mills, r90 Barth
" David N, emp Pittsfield, h22 New, Grey
" Edward, emp Sears Roebuck Co, h69 Northern Lights av
" Joseph A Jr, emp G Mills, h31 Veazie
Lussideo Gus, emp GSCo, r Berkshire Apts (225)
Lussier Arthur J, driver Quinn's Wallpaper & Paint Store, h36 Kemp
" Colomban, emp APW, h460 Union
" Eugene, emp HMC, h34 Kemp
" Fred, emp Adams, r18 Tyler
" Helen F Mrs, emp GSCo, r20 Center
" Joseph A, retired, h14 Tyler
" Maude, h18 Tyler
" R William, emp GSCo, r20 Center
" Russell J, clk First Nat Stores, r14 Tyler
" Sue, emp WSSCo, h36 State
" William J, sta fireman APW, h557½ W Main
" William O, barber shop 39 Marshall, r18 Tyler
" —see Lucier
Luterotto Angelo, emp APW, r442 River
Luther Bridget, r472 Union
" Ellen, r472 Union
" John H, emp HMC, h472 Union
Luthhauser Joseph J, emp B Co, h1481 Mass av, Blackinton
Lutkawicz Raymond, chemist APW, r30 Quincey
Lyman Ruth A, critic teacher Otis Training School, State Teachers College res Otis
Lynch Catherine Phelps, ins 85 Main (407), r1101 Mass av, Blackinton
" Charles, emp SH&Co, h384 River
" Frank, emp APW, h89 River
" James J, emp APW, h106 Holden
" John, emp EAMCo, r89 River
" John A, mill hand, r89 River
" Margaret, wid Daniel, emp WPWks, r45 W Main
" Mary T, emp APWks, r89 River
" Minnie Phelps Mrs, h1101 Mass av, Blackinton
" Nora (Mrs Thomas), emp WSSCo, h136 Bracewell av (5)
" Thomas E, h136 Bracewell av (5)
Lyons Ann (Mrs John W), emp S Spec Co, h164 E Quincey
" Anna, wid John F, h134 Meadow
" James, mach G Mills, h1034 Mass av, Greylock
" James J, roofer, h268 Ashland
" John J, emp WPWks, h80 Holden
" John W, emp WSSCo, h164 E Quincy

LINOLEUM AND RUGS **M. SCHMIDT & SONS** 42 ASHLAND ST. TEL. 1825

Lyons Kathleen A, clk WSSCo, r134 Meadow
" Margaret C, nurse Boston, r1034 Mass av, Greylock
" Mary V (Mrs James J), bkpr Federal Surplus Commodities, h268 Ashland

M&M MOVING & STORAGE CO, Martin T Mullen mgr, 48 State
Mabbett Elizabeth F, r37 Bracewell av
" Sarah F, wid John, h37 Bracewell av
Mac—see Mc
MacAdoo William Andrew (Martha A), plumber 8 Wall, h38 E Quincy
MacArthur Agnes Mrs, r767 Church
Macdonald Reta (Mrs Robert J), emp G Mills, h287 Houghton
" Robert J, emp SH&Co, Briggs, h287 Houghton
MacDonald Alexander, orderly N A Hosp, h354 Church
" Arthur, emp Renton Bakery, h368 Main
" Edward H, emp WPA, h328 Ashland
" Ethel Mrs, emp HMC, r99½ Bracewell av
" Florence M, dancing teacher 128 Pleasant r do
" Fred J, carp, h18 Summit av
" Helen F, cashier Paramount Theatre, r128 Pleasant
" Hugh R, h630 Church
" Jessie M, emp HMC, r99½ Bracewell av
" Martha, r197 Church
" Sophia, h103 Main (420-421)
" Warren W, emp WPWks, r99½ Bracewell av
" William A, druggist Burlingame & Darbys, h128 Pleasant
" —see McDonald
MacDonnell Angus A, veterinary surgeon 20 Quincy, h do
MacDougall Robert K, supt Hoosac Marble Co, h26 Meadow
" Stuart S, civil eng, r26 Meadow
Mace Archie, emp G Mills, r25 New, Greylock
" Laura, wid Edward, r33 Wesleyan
MacElroy Clarence E, clk Wellington Hotel, r do, sum res Briggsville
" Gordon, emp APW, r Wellington Hotel, sum res Briggsville
MacEwan Ann D Mrs, emp Richwood Hotel, h29 Yale
" Jane, student, r29 Yale
MacFarlane Duncan, emp WPWks, h59 Chase av
" Hugh, baker Renton Baking Co, r59 Chase av
" Robert, mach printer APW, h175 Bracewell av
MacGillivray Donald T, slsman Lloyd's Bakery, h17 Bank
MacGregor Edward, supt Prud Life Ins Co, res Pittsfield
MacIntyre Colon C, retired, h73 Montana
MacIntyre M Irene, emp Englewood NJ, r73 Montana
" William S, emp Briggsville, h299 Franklin
Mack Florence, nurse NA Hosp, r do
" Sarah J, h66 Lincoln
MacKenna Kate, wid John, r1392 Mass av
Mackey Elizabeth A, teacher Williamstown, r1338 Mass av, Blackinton
" William J, emp city, h1338 Mass av, Blackinton
" William J Jr, r1338 Mass av, Blackinton
Mackin John E, r46 Hudson
Macksey Dorothy M, emp S Spec Co, r176 Union
" James D, r21 Hoosac (1)
" James M, carp, h48 Jackson
" John J, retired, h21 Hoosac (1)
" John J Jr, emp Larkin Print, r21 Hoosac
" Joseph F, emp HCM, h176 Union
" Lawrence F, emp HCM, h176 Union
" Lawrence P, fireman NA Fire dept, h52 Jackson
" Mark M, piper NBGCo, h86 Prospect
" Mary E, teacher Brayton School, r21 Hoosac (1)
MacLeod William R, mgr Atlas Plywood Corp, res Adams
MacNeill Dorothy V, supv WPA, r163 Pleasant
" James F, emp WPWks, h163 Pleasant
" James F, r163 Pleasant
MacPherson Mary (Mrs William D), emp GSCo, h159½ Eagle
" Walter M, r159½ Eagle
" William D, h159½ Eagle
MacQuade Frances, r1393 Mass av, Bray
Macteer Edith, r11 Hall
" Kenneth S, retired, h11 Hall
" Verlie, bkpr Boston Store, r11 Hall
" Vernon M, emp APW, r11 Hall
Madder Ellen Mrs, r211 Church
Madison Jessie, wid Arthur, r284 Eagle
" Lawrence Y, shipping clk 116 Holden, r205 E Quincy
Maestrone Joseph, prop Italian Food Store, h rear 355 State
Magee George, folder WPWks, r YMCA
Magenis Imogene, wid Benjamin, clk McCraw & Tatro, h34 N Holden
MAGENIS JOHN E (Anna B), lawyer 77 Main, h45 Blackinton
Maggioli Joseph, emp WPWks, h84 W Main
Maginski Mary R, wid Louis, h21 Estes
Magnago Joseph, emp Adams, h79 Summit av
Magnani Cecelia, waitress Richmond Cafeteria, r160 State
" Eunice, waitress Richmond Cafeteria, r160 State
" Mario, lab, h Reservoir rd
" Rudolph, emp WPWks, h160 State
Magnoli Alberta, r740 Church
" Elizabeth, r740 Church
" Gertrude E, r740 Church
" Lillian H, r740 Church

KYANIZE PAINTS AND VARNISH **BURLINGAME & DARBYS CO.** TELEPHONE 41 64 MAIN STREET

Magonli Martin, emp APW, h740 Church
" Raymond, emp APW, h336 Walnut
Magtranga Stefano J, emp APW, r57 Furnace
" Vito P, emp APW, r57 Furnace
Mahar Edna (Mrs Thomas F), emp GSCo, h307 River
" Mary, wid Frank, r1 Elm
" Thomas F, chauffeur NBGCo, h307 River
Maher Ann, wid Michael E, h11 Chase av
" Kathryn F, mgr ins dept N A Savings Bank, r11 Chase av
" William O, conf and cigars 76 Marshall, h do
Mahoney Anna M, cashier Mutual Life Ins Co, r171 Franklin
" Bridget L, wid James, h15 Quincy
" Gertrude E, teller Hoosac Savings Bank, r15 Quincy
" H Esmonde, student, r13 Freeman av
" Howard E, clk WSSCo, h13 Freeman av
" James J, emp JHMCo, h171 Franklin
" James P, emp Lloyd's Bakery, h23 Montgomery
" John E, emp S Spec Co, h642 Main
" John J, emp GSCo, r202 Franklin
" John M, student, r13 Freeman av
" Lillian M (Mrs John J), emp Williamstown, r202 Franklin
" Mary, wid Daniel, r50 Veazie
" Naomi Mrs, h rear 82 Holden (4)
" Thomas R, emp GSCo, r171 Franklin
Mailhot Adelard, emp APW, h87 Barth
" Dora (Mrs Adelard), brush wkr, h87 Barth
Major Adelard, h rear 77 Holden
" William D, clk A&P Tea Co, res Adams
Malarski Jean, emp 115 Main, r48 Liberty
Malcolm James C, emp APW, h23 Center
" Jean A, student, r31 Overlook ter
MALCOLM JOSEPH L prop Ford & Malcolm Agency and treas-mgr N Adams Realty Trust, h31 Overlook ter
" Mary H, student, r31 Overlook ter
Malgeri Joseph S, violin teacher 57¾ Main (42), h506 W Main
" Stella Vadnais (Mrs Joseph S), society editor N A Transcript, h506 W Main
Malinowski Catherine, emp N A Mach Brush Co, r127 Cliff
" Charles, lab, h127 Cliff
" Edward, r127 Cliff
" Felix A, bleacher WPWks, h39 Potter pl
" Karl, r127 Cliff
Malinski—see Vareschi
Malione Gustaf S, clk Climax Candy Co, h18 Walnut
" John, lab, h15 Walnut
" Leonora C, weaver HMC, r15 Walnut
Mallery Helen E, teacher Mark Hopkins School, h333 Eagle
Malloy Francis, emp 8 Wall, res Adams
" John J, emp N A Transcript, h72 N Holden
" Patrick J, shoe cutter, h38 High
Malloy—see Molloy
Malnatti Bruno, mach opr, h103 Main (512-513)
Malo Henry F, emp B Refg Storage Co, r166 Eagle
" Mildred Mrs, emp APW, r317 River
Malone Gerald G, student, r13 Center
" Margaret R, r13 Center
" Patrick J, city assessor, h13 Center
MALONE PERCY W agt Metropolitan Life Insurance Company, h68 Cherry
" William J, bkpr Mullen Bros, r13 Center
Maloney James K, retired, h51 Washington av
" John, emp WPWks, h15 Perry
Maluda Agnes, wid John, h923 State
" Anthony B, emp Adams, r923 State
" Caroline, r923 State
" James L, r923 State
" Joseph A, emp Adams, r923 State
" Walter G, emp WPA, h4 Fairground av, Bray
Manchester George W, mach Williamstown, h281 Houghton
Mancini Constance (Mrs David) (North Adams Diner), h18 Lincoln
" David, emp NA Diner, h18 Lincoln
" James F, emp WPWks, h20 Lincoln
" John, retired, h18 Elm
" Mary, emp WSSCo, r18 Elm
" Rita, emp S Spec Co, r20 Lincoln
Mancuso Albert, emp APW, h171 Houghton
" Amadeo, emp APW, h19 Elm
" Antonio C, emp APW, h12 Frederick
" Frank, emp WPWks, h923 State
" George, h17 Ryan's lane
" Joseph A, emp APW, h171 Houghton
" Margaret, student, r171 Houghton
" Mary, emp APW, r171 Houghton
" Olive R, mill opr, r17 Ryan's lane
" Peter V, emp APW, r17 Ryan's lane
" Rita, emp S Spec Co, r171 Houghton
" Vincenzo, emp S Spec Co, h27 Elm
Manderino Frank, sand dealer 82 Furnace, r do
Manerini Erminia, wid Rudolph, h180 Liberty
" Ernest C, emp Pittsfield, h36 Porter
" Mary R, clk J C Penney Co, r180 Liberty
" Theresa M, sten city treas office, r180 Liberty
Manes Morris, retired, h138 Church
Mangano Carmello, emp B&M, h72 Furnace
" John, r72 Furnace
" Katherine, r72 Furnace
" Mary, emp GSCo, r72 Furnace
" Thomas, r72 Furnace
Mangiapane Dominick, emp WPWks, h105 Winter
" Lawrence, emp WPWks, r105 Winter
Mangiardi Bruno, emp APW, h rear 24 Main
Mangiffico Michael, emp APW, h64 Frederick
Mann Wolff, prin Hebrew School, h65 Hall

SHAPIRO MOTORS DODGE COMMERCIAL CARS DODGE TRUCKS
FAST, ECONOMICAL, DEPENDABLE TIME PAYMENTS ARRANGED

Mannes Dora (Mrs Frances), emp S Spec Co, h45 Ashland
" Francis, emp S Spec Co, h45 Ashland
MANNING H A CO directory and map publishers 33 Lyman, Springfield, see p 9
Mansion House, William J Welch mgr, 43-47 State
Manson Esmond, emp HMC, r60 Kemp
" Frederick J, emp Norad Mills, r577 W Main
" Harry R, emp WPWks, r60 Kemp
" John, emp WPWks, h60 Kemp
" Llewellyn A, emp HMC, h304 Main
Mantello Catherine N, emp WSSCo, r34 Chestnut
" Peter, r34 Chestnut
" Salvatore, emp HWCBCo, h34 Chestnut
Manuel James K, prop Candyland Palace, h11 River
Maple Leaf Sugar House, Donald Canedy prop, State rd, Greylock
" Shade, Mrs Eva Spitzer prop, rooms, 686 Union
Maran John B, emp WPWks, r660 Main
Marceau Alcide B, supt City Infirmary, h do
" Eugene J, emp G Mills, r410 State rd, Greylock
" George Jr, barber 75 Holden, r26 Phelps, Greylock
" Harvey, emp APW, h99 Gallup
" Henry P, sta eng, h111 Main
" Hermon E, emp G Mills, r410 State rd, Greylock
" Ida M, emp S Spec Co, r410 State rd, Greylock
" Jennie, wid George Sr, h410 State rd, Greylock
" Lena (Mrs Alcide B), emp City Infirmary, n do
" Marion Mrs, emp HMC, h57 Front
" Minnie E, grocer 48 Phelps av, Greylock, h do
" Rachel (Mrs Henry P), beauty shop 111 Main, h do
" Raymond, emp G Mills, r410 State rd, Greylock
" William, emp G Mills, r410 State rd, Greylock
" Zepherina, wid Dosithe, h8 Rand
Marchacos Louis, shoe shining 48 Eagle, h9 Church
Marchant Charles E, supt elec dept NBGCo, h77 Notch rd, Bray
Marchio Carlo, emp APW, h20 Veazie
" Frederick, emp APW, h15 Lincoln
" Joseph, emp Renton Baking Co, r3 Lincoln
" Joseph, emp APW, r20 Veazie
" Marion (Mrs Ralph), emp S Spec Co, h370½ Houghton
" Mary E, emp WSSCo, r15 Lincoln
" Nicholas, emp 25 Center, h94 Bracewell av
" Pauline, student, r3 Lincoln
" Philip, restaurant 25 Center, h3 Lincoln
Marchio Ralph, emp APW, h370½ Houghton
" Rose, wid Nicholas, h15 Lincoln
" Rose, emp APW, r3 Lincoln
Marcil Gaspard, emp WPWks, h112 Eagle
" Rita, student, r112 Eagle
Marco Alice M, emp APW, r78 Chase av
" Alice, nurse N A Hosp, r do
" Ella (Mrs Joseph), emp Model Laundering Co, h78 Chase av
" Florence, student, r78 Chase av
" Joseph, emp APW, h78 Chase av
Marcoux Andre J, emp WPWks, h42 South
Marenti Samuel, emp GSCo, r70 Marshall
Mariani Ettore, emp WSSCo, h8 Lewis pl
" Frederick, r8 Lewis pl
" Jennie E, emp S Spec Co, r8 Lewis pl
" Ralph, emp WSSCo, r8 Lewis pl
Marino Anthony, emp Shapiro Motors Co, h70 Veazie
" Constance E, student, r11½ N Holden
" Eda, wid Vitaliano, h8 Ryan's lane (2)
" Emma, emp S Spec Co. r8 Ryan's lane (2)
" Frank, emp APW, r70 Veazie
" Furtunato, emp Renfrew, r114 Frances
" Gregory, emp APW, h8 Lewis pl
" James, emp Lloyd's Bakery, r YMCA
" Joseph C, student, r11½ N Holden
" Louis, lab, h98½ Main
" Michael, tailor McCraw & Tatro, h11½ N Holden
" Rose V, nurse NAHosp, r11½ N Holden
" Vincent, emp W T Grant Co, r23 Center
Markland David, emp APW, h12 Elm
" Frederick J, dyer APW, h14 Elm
" Joseph, emp APW, h27 Union
" William, emp APW, r14 Elm
Marlene's Shop, Violet M Sala mgr, ladies' clothing, 5 Eagle
Marley Clayton H, emp Model Laundering Co, h307 Eagle
" Marion E, teacher Adams, r23 Marion av, Bray
" William H, supt B St Ry Co, h23 Marion av, Bray
Marlow Arthur A, emp NBGCo, h110 Johnson
" Helen J (Mrs Herman J), dom Berkshire Apts, h212 Franklin
" Herman J, chief clk Wellington Hotel, h212 Franklin
" Joseph H, shipping clk APW, h231 Franklin
" Nelson O, salesman, r25 Church
" —see Marlowe
Marlowe Alice H Mrs, h215 Ashland
" Amanda M Mrs, r139 Franklin
" Ernest V, emp APW, h25 Bryant
" Herman J, chief clk Wellington Hotel, r Franklin, RD1
" James O, barber, r215 Ashland
" Robert A, r25 Bryant
" Veronica R, cashier J J Newberry Co, r25 Bryant
" —see Marlow
Marnell Elizabeth, emp G Mills, h98½ Main

THE S. B. DIBBLE LUMBER CO. Lumber and Mill Work

Marnell Stephen, emp SH&Co, r82 Union
Maroncelli Michael, r City Infirmary
Maroni Alfred A, carp, h96 Union
" Anselmo, emp WPWks, h13 Royal av
" Cherubino A, emp APW, h148 State
" Gino L, prop Modern Barber Shop, r13 Royal av
" Joseph, lab, h7 Millard av, Clarksburg
Marra Antonia, wid Luigi, h85 Furnace
" Florence A, emp APW, r85 Furnace
" John, r85 Furnace
" Katherine, emp APW, r85 Furnace
" Lewis, chauffeur N A Wholesale Co, r85 Furnace
" Mary A, r85 Furnace
Marran Margaret, wid Thomas F, r28 Main
" Thomas F, chauffeur, h21 Church (4)
Marren John, emp WPWks, r660 Main
Marschat Harriet Mrs, opr NET&TCo, r80 Holden
Marsh Adolphe N, surgeon dentist 57¾ Main, h41 Arnold pl
" Alvin T, truck driver Miles Rice, r199 Houghton
" Arthur, printer APW, r67 E Quincy
" Edmond F, student, r217 E Quincy
" Fred Sr, barber 26 Bank, h21 Hoosac (4)
MARSH HENRY E (Mae), mgr Boston Store, h217 E Quincy
" James, emp G Mills, r180 Ashland
" Lucile N, nurse N A Hosp, r69 Lincoln
" Thomas H (Marsh & Thibert's Taxi) h199 Houghton
" & Thibert's Taxi (Thomas Marsh and Nelson Thibert), 54 Main
Marshall Harry F, emp JHMCo, h73 Bracewell av
" Thomas, emp S Spec Co, r YMCA
" Thomas E, emp NBGCo, h107 Veazie
Martel Alfred P, chauffeur W J Nichols Coal Co, h8 Sperry av
" Julia (Mrs Peter), dom, r5 Grant
" Peter, lab, r5 Grant
Martell Albert J, prop The Franklin Store, h218 Franklin
" Arthur M, janitor St Francis School, h30 Lincoln
" Edward Jr, emp Yarter Coal Co, r8 Millard av, Clarksburg
" Edward Sr, h8 Millard av, Clarksburg
" Henry E, truck driver WPWks, h6 Spring
" Margaret (Mrs Arthur M), emp GSCo, h30 Lincoln
" Philip, barber shop 71 W Main, h24 Holden
" Theresa M (Mrs Albert J), clk WSSCo, h218 Franklin
Martin Arnold N, emp HWCBCo, h87 E Quincy
" Arthur N, emp APW, h68 Marshall
" Benoit, emp JHMCo, h380 Union
" Burke, emp APW, r64 Walden, Bray
" Diana Mrs, h84 Bracewell av
" Earl W, truck driver, h319 River
" Emmett T, emp APW, h8 Summer (12)
Martin Estate, James Timoney mgr, real estate, 28 Bank (4)
" Everett E, teacher Bliss Business College, h34 Arnold pl
" Francis M, emp city, h394 Union
" George, emp NBGCo, h118 Bracewell av
" Gladys, dom 91 Marion av, Bray, r do
" Harold O, h Barbour, Greylock
" Hiram V, janitor N A Public Library, Church c Main, h do
" Howard A, roofer, h333 River
" J Charles, emp S Spec Co, h rear 243½ River
MARTIN JAMES (Nellie A), shoes 20 Holden, h56 Hall, see un name

MARTIN'S SHOE STORE
GOOD SHOES
MODERATELY PRICED
For Every Member of the Family
Over 30 YEARS SAME LOCATION SELLING DEPENDABLE FOOTWEAR
SHOES THAT SATISFY
JAMES MARTIN
Tel. 355
20 Holden St., North Adams, Mass.

Martin James W, emp APW, r43 Ashland
" John, clk of dist court, r Sterling Hotel
" John J, r43 Ashland
" John J, signalman B&M, res inq do
" John W, carp, h80 Ashland
" Luella E, student, r43 Jackson
" Manita, emp J J Newberry Co, r1078 Church
" Mark M, emp Pittsfield, r43 Jackson
" Mary E, clk APW, h43 Ashland
" Mary F, h70 Washington av
" Naomi (Mrs George), hairdresser West End Beauty Shoppe, h118 Bracewell av
" Otis, emp state, h Burdickville
" Ransom A, emp N A Library, r87 E Quincy
" Reine, teacher Drury HS, h29 Owens av

DURNIN BROTHERS Book and Job Printing
43 CENTER ST. Tel. 803 NORTH ADAMS, MASS.

Martin Robert, emp state hway dept, r58 Rand
" Russell, truck driver, r Otis Martin
" Samuel A, cont 364 Kemp av, h do
" Sylbert, mech Shapiro Motors, r Mrs Lulu Gilbert
" Sylbert T, tool mkr S Spec Co, r117 Eagle
" Thomas C, emp S Spec Co, r689 Church
" Thomas G, emp B&A frt house, h689 Church
" Thomas T, emp N A Wet Wash Laundry, h43 Jackson
" William, lab, r89 E Quincy
" William H, retired, h Bonair av, Greylock
Martinelli Giocondo, lab, h23 Irving av
" John, emp WSSCo, h143 State
Martinoli Cansio, emp APWks, r151 State
" Josephine (Mrs Silvio L), emp Sterling Hotel, h151 State
" Silvio L, emp APW, h151 State
Maruca Carmel, emp WSSCo, r47 Lincoln
" Fiori, emp WPWks, r47 Lincoln
" Frank, h47 Lincoln
" Joseph, lab, r47 Lincoln
" P Rose, emp GSCo, r47 Lincoln
" Peter P, emp S Spec Co, r47 Lincoln
" Rita, emp S Spec Co, r47 Lincoln
Maselli Angelina, emp S Spec Co, r6 Millard av, Clarksburg
" John C, emp APW, r6 Millard av, Clarksburg
" Modesto, emp APW, h6 Millard av, Clarksburg
Masiero Angelo, emp APW, r191 State
Mason Alden W, plumber 557 Main, r do
" Ernest C, cashier Ry Exp Agency, h15 Furnace
" Ernest Jr, r15 Furnace
" Leodore J, lab, h3 Rand's lane
" Robert D, gas mkr NBGCo, h59 Chase av
" Wilfred, emp APW, h37 Palmer av
" William R, h75 Spring
" —see Masson
Masonic Temple, 172 Church
" Composite Chapter RAM, HP, Warren O Dunton; K, William A Reid; treas, Harold E Byam; scribe, Philip Rudnick; sec, Jedediah D Boutwell. Meets 1st Wed each month 7:45 p m at Masonic Temple
" Greylock Lodge AF&AM, W M, Harry A Messier; S W, John Ransden; treas, Sigfried N Johnson; sec, Douglas W Hyde. Meets 2nd Tues of each month 7:30 p m at Masonic Temple
" Hamilton Council R and S M, master, Nelson P Stetson; rec sec, Jedediah D Boutwell; treas, William J Geddes. Meets 2nd Thurs 7:45 p m at Masonic Temple
" Lafayette Lodge AF&AM, W M, David G Hosley; sec, Earl D Getman; S W, Benjamin K Wonson; J W, Harry E Hayden; treas, William R Beattie. Meets 2nd Mon at Masonic Temple
Masonic Naomi Chapter 17, OES, W M, Mrs J Herbert Mansert; W P, J Herbert Mansert; sec, Mrs Roy Gibson; treas, Gertrude Garlick. Meets 1st and 3rd Thurs at Masonic Temple
" St Paul Commandery No 40 KTE, com, Karl F Kroch; rec sec, David T Williams; treas, Edward C Ripley. Meets 2nd Friday. Annual 2nd Fri Sept
Massachusetts Mutual Life Ins Co, William Sreenan agt, 12 Furnace av
" Society Prevention Cruelty to Children, N Berkshire Branch, pres, Hugh P Drysdale; sec, Mrs Edwin F Jenks, Adams-treas, Mrs James B Brinsmade, Williams town; agt, Ruth Faunce, Pittsfield. Meets 4:15 p m appointed time at N A Public Library
" state of, dept of public works, storage 569 Union
" State of, gov, Charles F Hurley, Cambridge; lieut gov, Francis E Kelly, Boston; sec of commonwealth, Frederick W Cook, Somerville; receiver gen-treas, William E Hurley, Boston; auditor, Thomas H Buckley, Abington; atty gen, Paul A Dever, Cambridge
Massey George, engraver APW, r71 Bracewell av
" William G, retired, h47 Prospect
Masson Adelorde, emp A H Shapiro & Sons, r253 State
" Gilbert, emp WSSCo, r253 State
" Henry, emp A H Shapiro & Sons, r253 State
" Homer, lab, h271 State
" Hormidas, retired, h253 State
" John, lab, h250 Walnut
" Yvonne, r253 State
" —see Mason
Massucco John D, dentist 95 Main (1), h413 Church
Mastroianni Albert, emp APW, r307 Walnut
" Angelo, emp B&M, h307 Walnut
" Antonio, grocer 66 Furnace, h do
" Dominico, prop N A Bottling Co, h51 Furnace
" Erminio Rev, 2nd asst pastor St Anthony of Padua, r100 Holden
" Frank, student, r51 Furnace
" Frank, emp APW, h68 Veazie
" Joseph, emp GSCo, h57 Furnace
" Joseph, emp APW, r68 Veazie
" Leo, truck driver 59 State, h250 Walnut
Mather Miles, retired, r165 Main
Mathews Arthur J, h368 Ashland
" Georgiana Mrs, r147 State
" Peter J, clk 18 Main, r20 do
Mathieson Daniel, emp APW, h35 Bracewell av
Mativi Amelio, emp Williamstown, h137 State
" Arthur, emp GSCo, r137 State
" Dehlia (Mrs Amelio), emp EAMCo, r137 State

YARTER COAL CO. - Phone 9
24 ASHLAND STREET ALL COAL WEIGHED ON CITY SCALES

Matney Edward, prop Matney's Barber Shop, r10 Auburn av
" Michael, conf 32 Marshall, h10 Auburn av
" Rose, clk 32 Marshall, r10 Auburn av
Matney's Barber Shop, Edward Matney prop, 89 Center
Matranga Angelo, lab, h57 Furnace
" Frank, lab, h57 Furnace
" George, patrolman, r57 Furnace
" Jennie V, emp GSCo, r57 Furnace
" Joseph, student, r57 Furnace
" Lena, emp S Spec Co, r57 Furnace
Matrigali Amedio, emp city, h54 Francis
" Mary, dom, r54 Francis
" Paul, truck driver, r54 Francis
" Peter, h23 Hooker
Mattimore Charlotte E (Mrs John J), emp GSCo, r136 Bracewell av (3)
" Frank W, h136 Bracewell av (3)
" John J, emp S Spec Co, r136 Bracewell av
Mattison Anne, emp BCo, r4 Church pl
" Archie, const wkr, h1169 Mass av, Blackinton
" Sarah K Mrs, h280 Eagle
Mausert Arthur C, treas Clarksburg Ice Co, h1055 State rd, Blackinton
MAUSERT CLAYTON agt Metropolitan Life Insurance Company, r86 Holbrook
MAUSERT CONRAD H pres Clarksburg Ice Co, and pres-mgr Mausert Ice Cream Co, h153 Veazie
" Geraldine (Mrs J Herbert), emp Mausert Ice Cream Co, h1115 State rd, Blackinton
MAUSERT ICE CREAM CO INC, 188 River, pres-mgr Conrad H Mausert; treas, Mary M Button, see p 41
" J Herbert, emp Mausert Ice Cream Co, h1115 State rd, Blackinton
" Mabel S ,asst lab tech N A Hosp, r153 Veazie
" Mary D, wid Robert, h71 Blackinton
" William A, emp Mausert Ice Cream Co, res Briggsville
Maxmillian Anna, wid Anthony, h309 W Main
" Charles W, emp city, r309 W Main
" George, r309 W Main
" Lucille, student, r309 W Main
" Mamie Mrs, weaver G Mills, h557 State rd
Maxwell Florence B, wid Charles, r1272 Mass av
" George E, salesman HWCBCo, h93 Veazie
" James, const wkr, h rear 89 Center
" Marion, wid Carl, h341 State
" Millie B, r rear 89 Center
Maxymillian Anthony J, steel cont 309 W Main, h31 Goodrich, Bray
" Frank, weaver, h14 Montgomery
Mayfair Beauty Salon (Mrs Nettie Brewer and Mrs Mildred Woodard), 85 Main (326)
Mayher Madeline, waitress Hub Restaurant, r33 Bank (324)
Maynard Ida F P, wid Franklin B, h466 W Main
Mayo Anthony L, emp BCo, h1568 Mass av, Blackinton
" Bartoline (Mrs Anthony), emp BCo, r1568 Mass av, Blackinton
" Joseph, emp BCo, r1568 Mass av, Blackinton
Mazinoski Louis, mill opr, r33 Bank (216)
Mazinski Paul, emp S Spec Co, r21 Estes
" Richard L, emp S Spec Co, r21 Estes
Mazza Albert, driver Molly's Bakery, r24 Veazie
" Angelo, emp APW, r17 Ballou
" Esther, emp S Spec Co, r17 Ballou
" Frank, emp, r17 Ballou
" Jennie, emp S Spec Co, r17 Ballou
" John B (Molly's Bakery), r24 Veazie
" Joseph (Molly's Bakery), r24 Veazie
" Joseph, r17 Ballou
" Pasquale, h17 Ballou
" Pasquale Jr, emp APW, r17 Ballou
" Russell, lab, h N Veazie
" Thomas, h24 Veazie
" Samuel (Molly's Bakery), r24 Veazie
Mazzanote Andrew, emp WSSCo, h147 State
Mazzotta Amelia, clk Wise Dress Shop, r265 Houghton
" Dominick, emp APW, h265 Houghton
Mazzu Pasquali, conf 42 Marshall, h do
Mazzuchi Elizabeth (Mrs Moderato), waitress Hub Restaurant, h110 Furnace
" Moderato, emp APW, h110 Furnace
Mc—see Mac
McAdoo Ida B, wid Andrew H, r44 West End ter, Bray
McAlpine Mary (Mrs Roger), emp S Spec Co, h1268 Mass av, Blackinton
" Roger, emp S Spec Co, r1268 Mass av, Blackinton
McAuiney John, emp APW, r Mrs Minnie Kelly
McAuley John, barber 31 Holden, h78½ Bracewell av
" —see McCauley
McBride Agnes, wid Arthur C, h57 Tremont
" Anna, r45 Bracewell av
" Charles A, farmer, r C S McBride
" Charles S, farmer, h N Houghton, Clarksburg
" Clarence, weaver, r82 Veazie
" Frances, teacher Berkshire, r112 Main
" Fred F, loco eng B&M, h773 Mass av, Bray
" Margaret, emp Bennington, Vt, r C S McBride
" Robert W, emp APW, h Houghton, Clarksburg
McCabe Anna C, cashier NBGCo, r35 Olds, Greylock
" Mary, wid Michael, h35 Olds, Greylock
McCaffrey Fred, emp WSSCo, r103 Eagle

PETRI'S CLEANING, DYEING and FURRIERS Specialty of Cleaning and Dyeing Fancy Gowns, Evening Dresses and Lingerie, Men's Suits, Overcoats, etc. 8-10 River St., cor. Eagle St. Tel. 650
Branches: Adams, Mass.; Hoosick Falls, N. Y.

McCann Bridget, emp WPWks, r55 Arnold pl
" Francis, emp WPWks, h55 Arnold pl
" Mary F, wid Peter, r388 Eagle
" Thomas, emp WPWks, r55 Arnold pl
" Willard, mgr John J McCarthy Co, res Pittsfield
McCardle Alice, nurse N A Hosp, r do
McCarthy Annie E, h85 Ashland
" Elsie M, h80 Porter
" John E, emp SH&Co, h567 W Main
" John J Co, Willard McCann mgr, freight service B&A frt Depot sq
" Margaret T, r85 Ashland
" Rose A, emp SH&Co, r567 W Main
" William F, emp WPWks, h55 Prospect
" William Jr, emp WPWks, r55 Prospect
McCauley Charles J, emp APW, h64 Bracewell av
" Florence (Mrs Charles J), laundress N A Hosp, h64 Bracewell av
" Julia, emp APW, r64 Bracewell av
" Mary A, emp APW, r64 Bracewell av
" Patrick S, emp Armour & Co, r85 River
McClelland George, emp BCo, r33 Barth
" Jules, r22 Central av
" Norman L, emp APW, h27 Ray
" Robert J, emp APW, h308 Main
" William, h33 Barth
McClenn George H, h135 River, Blackinton
" Mary (Mrs George H), emp BCo, h135 River, Blackinton
McClintock Augustine (Mrs John J), emp G Mills, h583 State rd, Greylock
" John J, emp G Mills, h583 State rd, Greylock
McCluskey James W, eng B&A, h56 Lawrence av
" Lester D, student, r56 Lawrence av
" Robert A, student, r56 Lawrence av
McConnell Adelor M, emp Mohawk Garage, r176 Ashland
" Arthur L, emp HMC, r42 Meadow
" D Francis, emp G Mills, h32 Taft, Greylock
" Edward D, emp G Mills, r32 Taft, Greylock
" Elizabeth, r286 Main
" Elizabeth C, emp APW, r146 Liberty
" George H, carrier P O, r418 State rd, Greylock
" Gerald U, taxi driver, r403 State rd, Greylock
" Grace (Mrs Adelor M), emp S Spec Co, r176 Ashland
" Henry J, emp WPWks, h66 Cliff
" John F, emp Berkshire Furniture Co, r inq do
" John M, prop McConnell's Taxi, r403 State rd, Greylock
" John P, prop Bill's Pool Room, h403 State rd, Greylock
" John T, emp G Mills, r418 State rd, Greylock
McConnell Lawrence M, emp BCo, h418 State rd, Greylock
" Lawrence M Jr, emp G Mills, r418 State rd, Greylock
" Mary (Mrs D Francis), emp G Mills, h32 Taft, Greylock
" Mary C, r32 Taft, Greylock
" Matthew J, emp BCo, h42 Meadow
" William A, clk Sicilian's Luncheonette, r42 Meadow
" William M, emp APW, h146 Liberty
" William F, meat insp, r87 Hall
McConnell's Taxi, John M McConnell prop, Main c Ashland
McClutchen Ossie, loom fixer HMC, r29 Union
McCormack Edward J, emp APW, h28 Chase av
" Margaret J, supv N A Hosp, r28 Chase av
" Mary E, r28 Chase av
" Thomas F, emp APW, r28 Chase av
" —see McCormick
McCormick Clara M, student, r278 Ashland
" Elaine C, student, r278 Ashland
" Eugene, eng APW, h26 Veazie
" Hugh A, emp JHMCo, h278 Ashland
" Isabelle C, teacher Houghton School, r54 Prospect
" John P, retired, h54 Prospect
" —see McCormack
McCoy Charles E, clk Sears Roebuck & Co, r196 Eagle
McCraw Mary, emp GSCo, r17 Bank (4)
" Nelson S, emp Springfield, r165 Church
" Verne A Mrs, r60 Brooklyn
MC CRAW WILLIAM P (Mina S), v-pres-treas McCraw & Tatro Inc, v-pres North Adams Trust Co and treas Richmond-Wellington Hotel Co, h165 Church
MC CRAW & TATRO INC dry goods 56-58 Main, pres, Wynne J Tatro; v-pres-treas, William P McCraw, see front cover
McCue Patrick H, emp G Mills, r16 Holden
McCuen Gertrude, wid Henry L, h119 Beaver
" John, emp Williamstown, r20 Main
" Joseph P, liquors 18 Main, r20 do
" Lawrence E, musician, r119 Beaver
" Pauline G, emp HMC, r119 Beaver
McCusker John, emp Richmond Grill, h62 Marshall
" Mary, r767 Church
McCutcheon William T, constable 88½ Main, h140 Liberty
McDermott Patrick H, retired, r36 Center
McDevitt Ann, emp GSCo, r4 Brooklyn ter
" Catherine, hskpr 164 Church, r do
" Marion, emp GSCo, r4 Brooklyn ter
" William, emp APW, h4 Brooklyn ter
McDonald Albert H, foreman JHMCo, h349 W Main
" Goldie Mrs, mill opr Adams, h19 Church
" Julia, hostess Richmond Hotel, h69 Main (7)
" —see McDonnell, also MacDonald

NOEL INCORPORATED Fuel, Pump and Speedometer Service
TELEPHONE 320 218 ASHLAND STREET

McDonnell Hugh, emp APW, h365 W Main
" Margaret M, emp SH&Co, r4 Church pl
" —see McDonald
McDonough Edward P, clk Wein's Model Store, res Williamstown
" James A, retired, h17 Wesleyan
" James E, emp S Spec Co, r17 Wesleyan
McDougall—see MacDougall
McElrath William H, clk Burlingame & Darbys, h111 Hall
McElroy Annie, wid Dennis, r20 Lincoln
McGinnis Harold, mill opr, h Avenue D
" James T, emp Beaman's Dairy, h921 State
" Lawrence E, truck driver, r921 State
" —see McGuinness
McGivney Bridget, wid Bernard, h86 W Main
McGlynn Anna (Mrs Matthew), emp BCo, h433 W Main
" Matthew, emp APW, h433 W Main
McGowan Elizabeth, teacher Haskins School h111 Church
" Owen, r21 Frederick
McGrail John R, salesman, h103 Main (510-11)
McGrath John J, r213 Eagle
" Josephine E, h45 Bracewell av
" Katherine A, r213 Eagle
" Mary A, teacher Adams, h213 Eagle
" William F, physician 39 Chestnut, r do
" William V, r39 Chestnut
McGrory John F, supt of public schools, h12 Chase av
McGuinness Clara Mrs, hskpr, r150 Eagle
" —see McGinnis
McGurk C Florence, teacher Johnson School, h67 Cherry
McHugo John F, emp BCo, h15 Walden, Bray
McIntosh Elizabeth S, wid John, h285 State rd, Greylock
" James M, janitor NET&TCo, r285 State rd, Greylock
McKane Allen H, clk Sears Roebuck & Co, h386 W Main
" Amanda M (Mrs William G), prop Elm Manor, h521 W Main
" Amelia Mrs, h23½ Frederick
" Andrew, r124 Liberty
" Florence, r23½ Frederick
" Helen E, clk F W Woolworth Co, r23½ Frederick
" John, emp WPWks, r124 Liberty
" Louis H, carp, h21½ Frederick
" Mabel I, h124 Liberty
" Paul L, emp Noel's Lunch, r23½ Frederick
" William A, emp JHMCo, r521 W Main
" William G, patrolman, h521 W Main
McKay Elease P, clk Hoosac Savings Bank, r21 Cherry
" Frank J, emp APW, r16 Elm
" George D, salesman, h27 Hall
McKay James, prop Meadowview Restaurant, h12 Sperry av
" John, emp BCo, h10 Sperry av
" Joseph, emp APW, h16 Elm
" Julia (Mrs James), emp Meadowbrook, h12 Sperry av
" Mary (Mrs John), clk M Lurie & Co, h10 Sperry av
" Robert S, retired, h21 Cherry
McKee Carrie M, millinery 69 Main (2), r38 Bracewell av
" Neckwear Co, Samuel McKee prop, 146 Ashland
" Samuel, prop The McKee Neckwear Co, r46 Davenport
" William C, h38 Bracewell av
McKendrick Etta, wid Robert, h1191 Mass av, Blackinton
McKenna Kate Mrs, r1390 Mass av, Blackinton
McKenzie Alexander H, colorist APW, h8 Pitt
" Charles K, carp APW, h27 North
McKeon Edward F, emp Dibble Lumber Co, r34 Hathaway
" Francis, emp APW, r34 Hathaway
" Helen E, r34 Hathaway
" James A, emp Dibble Lumber Co, r36 Whitman
" John F, retired, h34 Hathaway
" Richard C, emp NBGCo, h66 Cady
" Thomas F, emp GSCo, h84½ Bracewell av
" —see McKowen
McKie Thomas, emp SH&Co, h40 Marion av, Bray
McKowen Constance M, teacher W Houghton, r168 W Main
" Emily (Mrs Fred E), clk McCraw & Tatro, h422 Church
" Everett J, emp GSCo, h168 W Main
" Fred E, clk McCraw & Tatro, h422 Church
" James, retired, r6 Quincy
" James, emp SBDLCo, h36 Whitman
" —see McKeon
McLagan Charles, baker Popp's Bakery, h413 Houghton, Clarksburg
" Ethel, emp B Mills, r413 Houghton, Clarksburg
McLain Carey R, emp BCo, h80 Cady
McLean Frank B, prop Square Deal Bargain House, res Williamstown
McLear William F, emp Pittsfield, h9 Secor av
McMahon Annie L, wid Patrick H, h16 Hudson
" Anna S, teacher Freeman School, r16 Hudson
" Claire, clk Geddes & Crippen, r19 Prospect av, Blackinton
" Helen G, sten APW, h16 Hall
" James J, emp Banker Cigar Co, h19 Prospect av, Blackinton
" James S, r16 Hudson

FURNITURE M. SCHMIDT & SONS
42 ASHLAND ST. TEL. 1825

McMahon John A, emp APW, r19 Prospect av, Blackinton
" Katherine C, sten Geddes & Crippen, r19 Prospect av, Blackinton
McMillan Geraldine (Mrs William), emp S Spec Co, r39 Ashland
" William, emp Renton's Bakery, r39 Ashland
McMillin E A Co, Edward A McMillin prop, paper box mfrs 2 Chestnut
" Edward A, prop E A McMillin Co, h162 Pleasant
" Mary E, wid Ralph, teacher Drury H S, r162 Pleasant
MC NAMARA FREDERICK W (Margaret F), purchasing agt Sprague Specialties Co, h68 Lawrence av
" Helen, clk APW, r136 Bracewell av (1)
" Lawrence J, emp GSCo, r4 Brooklyn ter
McNaughton Duncan, emp APW, h123 Marion av, Bray
McNeil Elizabeth, emp 278 Houghton, h164½ E Quincy
McNicol Gilbert W, mgr Amoco Station 72 Eagle, res Williamstown
McNine Howard A, clk WPA, h37 South
" Raymond, taxi driver, r31 Main
" Willard A, mach JHMCo, h146 Bracewell av
McNulty Bertha M, r3 Rich
" Charles E, salesman Armour & Co, r34 Jackson
" Edward, h Notch rd, Bray
" Florence E, wid Ernest R, emp WPWks, h34 Jackson
" Frederick, teamster, h7 Tyler
" John J, painter, h1 Rich
" Lester F, lab, r7 Tyler
" Mabelle E, teacher Drury HS, r23 Wall
" Norman C, emp SH&Co, h Notch rd, Bray
" William E, farmer, h2 Rich
MC PECK EDWIN K sec George's Tire, Radiator & Body Works and sec Heffernan Brush Co, res 250 East, Adams
McPherson John R, r80 Prospect
" Robert H, h80 Prospect
" William, weaver, h4 Montgomery
McQuaid James A, clk BCo, r19 Leonard, Blackinton
McShane Thomas, reporter N A Transcript, r42 Bank
McSheen Bridget, r77 Front
" Harold V, clk NBGCo, h450 Church
" James F, watchman HMC, h386 Main
" Jordan J, mgr First Nat Stores 66 Union, h20 Millard
" Mabel (Mrs Harold), nurse, r450 Church
" Sarah A, wid Edward, r450 Church
McSweeney Nora, r38 Spring
MC VEIGH SHERMAN pres-treas Bliss Business College and clk North Adams Savings Bank, h150 Church
McVety Josephine, wid William, h922 State
McWilliams Richard, weaver SH&Co, r37 Ashland
Mead Katherine, emp HMC, r5 Church pl
" Mary, wid John, r91 W Main
" Thomas F, foreman APW, h40 Blackinton
" William, slsman Climax Candy Co, r40 Blackinton
Meade William P, asst adv mgr N A Transcript, r Wellington Hotel
Meadowbrook Arena, North Adams Athletic Assn sponsors, boxing Hodges Cross rd
" Ballroom, Hodges Cross rd, RD3
Meadowview Restaurant, James McKay prop, Hodges Cross rd, RD3
Meaney Ann, wid Thomas F, h111 Corinth
" Ann V, clk Larkin Print Co, r111 Corinth
" Paul T, printer APW, h111 Corinth
" Thomas J, printer N A Transcript, r111 Corinth
" Wilfred J, emp APW, r111 Corinth
Means Anna A Mrs, r120 Holden
Meathews Georgina Mrs, r149 State
Medical Assn of N Berkshire, pres, Dr Norman B McWilliams, Williamstown, Adams; sec, Dr Cyril P Rosston; treas, Antoine Dumouchel. Meets every other month at Richmond Hotel
Meehan George, sta eng HMC, r194 Union
" James J, chief clk NBGCo, h3 Chase Hill
" Margaret M, r5 Church pl
Meekins Edward H, insp S Spec Co, r86 Chestnut
" Harriet, wid Edward M, h86 Chestnut
MEERWORTH MARGARET A MRS office mgr and bookkeeper H W Clark Co, h17 Barth
Megaro Francis J, clk MBGCo, r477 Walnut
Meiklejohn Donald J, emp S Spec Co, r29 Olds, Greylock
" John H, emp APW, h95 Kemp av
" Sarah E, wid James, h17 Goodrich, Bray
" Thomas E, salesman, h225 River
" Thomas K, policeman, h29 Olds, Greylock
Meland George E, emp GSCo, h334 Beaver
" Henry J, painter, r334 Beaver
Melcher Alter, prop Melcher's, h59 Holden
" Harmon, salesman William Less & Co Inc, r59 Holden
" Harry (Celia), pres W Less Wholesale Liquor Co Inc, h314 Church
" John, r59 Holden
" Martin, emp N Y City, r59 Holden
" Philip, clk 95 Center, h308 Church
" Sophia, emp N Y City, r59 Holden
Melcher's, Alter Melcher prop, gents' furnishings 95 Center
Melchoiri Antonio, emp APW, h319 Walnut
Melillo Anthony, emp APW, h76 Furnace
" Dominic, h260 Walnut
" Frank, emp APW, r260 Walnut
Melisky George, emp BCo, h35 Rand
Mellin Dory, paper wkr, h9½ Holden lane
Menard Alexander, emp WPWks, h154 Liberty

BURLINGAME & DARBYS CO. HARDWARE, IRON AND STEEL
TELEPHONE 41 64 MAIN STREET Money Back if Not Satisfied

Menard Alexander M, emp WPWks, r154 Liberty
" Alvina C, h1538 Mass av, Blackinton
" Arthur, emp NBGCo, h589 W Main, Bray
" Arthur, truck driver, r31 Main
" Dora, emp S Spec Co, r59 Union
" Eliza, wid Alcide, r31 Main
" George M, emp APW, r93 North
" Gladys (Mrs Arthur), emp GSCo, h589 W Main, Bray
" Homer A, emp N Y City, r93 North
" Joseph A, weaver SH&Co, h55 Hall
" Joseph, truck driver, h59 Union
" Joseph Jr, emp GSCo, r59 Union
" Mederic A, mgr Menard's Texaco Service Station, h93 North
" Melvina, wid Joseph, r14 Grant
Menard's Texaco Service Station, Mederic A Menard mgr, 29 Center
Menia Jildo, r179 State
Meranti Antonio Jr, emp WPWks, r70 Marshall
" Antonio Sr, emp APW, h70 Marshall
" Beatrice, seamstress, r70 Marshall
" Rachael, emp S Spec Co, r70 Marshall
Merceau—see Marceau
Mercier Charles F, paper mkr, h23 Johnson
" Lea R, clk Paramount Theatre, r23 Johnson
Merit Shoe Co (Inc), Thomas A Doyle mgr, 51 Main
Merlini Cesare L, prop South-View Nursery, grocer and plumber 37 Washington av, h do
" Joseph C, foreman APW, h18 Montana
" Lena, emp APW, r37 Washington av
" Silvio, clk 37 Washington av, r do
Merriam Doris, emp Williamstown, r121 River, Blackinton
" Peter G, weaver BCo, h121 River, Blackinton
Merrigan Agnes (Mrs Alphonsus), bkpr Hoosac Savings Bank, h14 Montana
" Alphonsus, water insp and agt soldiers' relief, h14 Montana
" Francis G, emp APW, h1 Briggs av, Bray
" Gertrude, r638 Ashland, RD3
Merritt James, foreman APW, h318 Houghton
" John A, salesman J F Collins Co, h62 Holden
" John Jr, emp APW, r168 Union
Mescheloff Moses Rev, rabbi United House of Israel, h78 Holbrook
Meserve Roswell A, mgr Shipper Service Corp B&M freight house and mgr Interstate Trucking Co, h28 Bank (19)
Messier Arthur E, clk NBGCo, r75 Bradley
" Harry A, salesman HWCCo, h75 Bradley
" Harry A Jr, clk, r75 Bradley
" Marion T, wid Edward A, r229 Church
" Paul E, mail carrier, h30 Hathaway
Messina Albert, emp S Spec Co, r16 Ballou
" Catherine, r16 Ballou
Messina Dominick, mach APW, r16 Ballou
" Fiorino, emp WPWks, r16 Ballou
" George, emp WPWks, h16 Ballou
" John, emp APW, r16 Ballou
" Joseph, emp WPWks, r16 Ballou
Metcalf Abbie H, emp N A Public Library, r17 Willow
Metcalfe Alexander E, emp APW, r53 Montana
" Alice (Mrs Frederick), emp G Mills, h1 Bryant
" Eleanor L, teacher, r53 Montana
" Frederick, emp WPWks, h1 Bryant
" Harry, overseer APW, h53 Montana
Metro Maury C, supt A Shapiro & Sons, h341 Ashland
METROPOLITAN LIFE INSURANCE CO John J Egan mgr, insurance 85 Main (408-10), see p 48
Meunier Louis A (Braytonville Store), h580 W Main
Meyers Anna (Mrs Louis K), emp WSSCo, h18½ Hall
" Louis K, emp WSSCo, h18½ Hall
Meyette Evelyn, emp WSSCo, r Natural Bridge rd
" George G, carp, h Natural Bridge rd
Mezzanote Andrew, emp WSSCo, h149 State
" Enrico, h off 119 State
" Hugo R, emp WSSCo, h27 Owens av
" Jennie R, emp WSSCo, r169 State
" Joseph, emp WSSCo, h169 State
" Rose M, emp WSSCo, r169 State
" Yolanda, emp NET&TCo, r169 State
Michael Joseph, r355 State
Michaels Caroline F, clk Lloyd's Bakery, r209 Ashland
" James H, bus driver B St Ry Co, h1565 Mass av, Blackinton
" John T, station agt SVOCo, h209 Ashland
" Margaret, emp WPWks, h103 Main (502-503)
" Thomas H, r209 Ashland
" William E, clk 59 Center, h33 Washington av
Michaud Yvonne M, hairdresser, r48 Gallup
Middleton Ellida J, sten NBGCo, r118 Bracewell av
Milanesi Mary, wid Clemente J, h221 Ashland
" Rita F, emp APW, r221 Ashland
" —see Miller
Miles Anthony, parcel post carrier, h24 Wesley av
" Mathew J, carp HCM, h48 Liberty
" Stacia (Mrs Mathew J), emp G Mills, h48 Liberty
Milesi Julian, emp WPWks, h15 Walnut
Mileto James, emp HWCBCo, h91 N Holden
Milette Beatrice M, clk APW, r316 State rd, Greylock
" Ernest E, painter APW, h316 State rd, Greylock
" Florence A, sten WSSCo, r316 State rd, Greylock

SHAPIRO MOTORS DISTRIBUTORS **Dodge—Plymouth**
35 UNION—PHONE 269 BROWN ST.—PHONE 313

Milette Theodore H, emp City Hall, h137 W Main
" Theresa E, clk APW, r316 State rd, Greylock
Military Organizations: Co K 104th Mass Nat Guard, capt, Clayton L Mausert; Capt Earle M Vrooman, medical officer; 2nd lieut, Archie Moore. Monday evenings drill nights, State Armory, 200 Ashland
Milkey Leo, emp WSSCo, r103 Eagle
Mill Remnant Shop The, Barney Sofro's Sons props, 33 Main
Millard Alanson, emp WPWks, r69 Main (5)
" Clayton J, plumber Albert Shields, r45 Prospect av, Blackinton
" Frances Mrs, emp APW, h28 Bank (9)
" Francis E, emp G Mills, r139 Protection av, Greylock
" Harry S, v-pres and sales mgr BLCo, res Williamstown
" Leona V (Mrs Clayton J), emp BCo, r45 Prospect av, Blackinton
" Margaret A, r24 Frances
" Raymond S, emp G Mills, r73 Spring
" William H, emp APW, h139 Protection av, Greylock
Miller Agnes E, wid Augustus, r143 River
" Agnes E, emp APW, h143 River
" Albert, carp, h81 Center
" Anne, clk L K Liggett Co, r20 Quincy
" Annie L, wid Harry S, matron Nurses Home N A Hosp, r82 Hall
" Barnet (Miller & Newman), h29 South
" Bert, mech Shapiro Motor Co, h394 Eagle
" Bros (W Lawrence and Norman W Miller), grocers 38 Marshall
MILLER BURTON A (Helen R), treas Hoosac Savings Bank, h41 Marion av, Braytonville
MILLER CLARENCE F (Hazel), classified mgr North Adams Transcript, h15 Blackinton
" David, emp APW, h184 Prospect
" Dolores, emp S Spec Co, r394 Eagle
" Dorothy M, emp APW, r31 Quincy
" Elinor C, emp S Spec Co, r103 Eagle
" Esther, emp N Y City, r29 South
" Fred B, student, r103 Eagle
" George, prop Miller's Permanent Wave Shop, h77 Main
" George F Agency, Wallace H Kezer prop, ins 62 Main
" James B, roofer, r143 River
" Jessie M, wid Angelo L, h35 Highland av
" John F, emp WWSCo, h36 Bank (4)
" John F Jr, painter, r36 Bank (4)
" John P, emp city, h103 Eagle
" Joseph B, asst mgr Industrial Bankers of Mass, res Williamstown
" Joseph P, mech Parker Motor Sales Co, h353 Eagle
" Mildred (Mrs David), emp HMC, h184 Prospect
" Natalie R, r31 Quincy
Miller Norman W (Miller Bros), h21 Richards, Blackinton
" Peter J, emp GSCo, h202 Witt av
" Phyllis Rae, student, r35 Highland
" Ralph P, lab, h62 Rand (5)
" Raymond B, lab, h295½ Beaver
" Roderick L, lab, r71 Prospect
" Roland G, lab, r71 Prospect
" Russell C, lab h71 Prospect
" Samuel, h73 Cliff
" Samuel A, emp S Spec Co, r73 Cliff
" Thomas D, clk 10 Marshall, h31 Quincy
" Thomas P, foreman APW, h284 Houghton
" Viola E (Mrs John F), emp HWCBCo, h36 Bank (4)
" W Lawrence (Miller Bros), r73 Cliff
" Yvonne (Mrs George), hairdresser 77 Main, h do
" & Newman (Barnet Miller and Jacob Newman), tailors 108½ Main
Miller's Permanent Wave Shop, George Miller prop, 77 Main
Millesi Guiseppe, emp APW, h163 State
" Hugo, emp S Spec Co, r163 State
" Louis, emp APW, r163 State
Millet Adolph, weaver Norad Mills, r29 Forest
Millis Cora E (Mrs Frederick L), emp GSCo, h184 Prospect
" Daniel, emp APW, h42 Montgomery
" Florence (Mrs William J), emp S Spec Co, r2 Canal
" Frances G, emp S Spec Co, r42 Montgomery
" Francis T, emp APW, h rear 71 N Holden
" Frederick, emp APW, r102 Brooklyn
" Frederick L, emp APW, h184 Prospect
" Helen M, phone opr NET&TCo, r42 Montgomery
" Laura (Mrs Francis T), bus Bennington, Vt, h rear 71 N Holden
" Mary, emp HCM, r42 Montgomery
" William J, emp APW, r2 Canal
Mills Arthur A, engraver APW, h37 E Quincy
" Elizabeth, wid George W, h71 Spring
" Fred J, emp WPWks, h78 Bracewell av
" Frederick A, r37 E Quincy
" Garage, Harold A Mills prop, rear 46 Center
" Gordon E, clk APW, h314 State rd, Greylock
" Harold A, prop Mills Garage, r539 W Main
" Rhena M, teacher Johnson School, r78 Bracewell av
Mims David A, barber shop 15½ Center, h347 Beaver
" Lillian (Mrs David A), emp S Spec Co, h347 Beaver
Minazzoli Caesar, r120 Brooklyn
" Charles, emp Renfrew, h120 Brooklyn
" Golda M, emp S Spec Co, r107 River
" James, emp Mt Hope Farm, h107 River

THE S. B. DIBBLE LUMBER CO.
UPSON WALL BOARD BIRD'S ROOFING

Minazzoli Mary (Mrs James), emp GSCo, h107 River
" Natalina, wid Frank, h120 Brooklyn
Mineau Adolph, const wkr, h Blackinton
Miner Alfred, h2 Raymond ct
" Louis, emp WPA, r398 River
" Merle, carp, r Reservoir rd
" Oscar, r2 Raymond ct
MINUTE-MAN PRINTING CO THE Edward J Elder prop, printing and binding 103 Main (212), see p 61
Mirante Anna G, student, r50 Lincoln
" Anthony, emp APW, r50 Lincoln
" Giovanni B, emp APW, h50 Lincoln
" Rose E, sten GSCo, r50 Lincoln
Mirke Richard, emp APW, h22 Crest
Mitch Frank F, head engraver APW, h244 Main
Mitchell Charles W, tel opr B&M, h112 Main
" Ellen F, wid James, h38 Bracewell av
" John, retired, r29 Union
Mixer Maude M, r111 Prospect
Model Dairy, Walter S Niles mgr, milk dealers 1562 Church
MODEL LAUNDERING CO INC 46 Lincoln, pres-treas, Edson H Clark; v-pres, William R Clark; v-pres, Raymond O Clark; asst treas, Howard S Clark, see p 49
Modena Carolina Mrs, h30 Walnut
" Helen M, emp GSCo, r103 Liberty
" Saverino, lab, r30 Walnut
" V & Son (Vincenzo & Vincenzo Modena Jr), shoe repairers 151 Eagle
" Vincenzo (V Modena & Son), h103 Liberty
" Vincenzo Jr (V Modena & Son), r103 Liberty
" Viola, emp GSCo, r103 Liberty
Modern Barber Shop, Gino Maroni prop, 148 Ashland
MODERN DAIRY Robert Steele prop, milk and dairy products rear 116 Eagle, see back cover
Mohawk Barber Shop, Cary Haddad prop, barbers 44 Marshall
MOHAWK BEVERAGE CO James J Horrigan mgr, wholesale soft drinks and beverages 3 River, see top next column
Mohawk Chief, Super Food Markets props, David S Lamberton mgr, meats and provisions, 109 Eagle
MOHAWK ENGRAVING CO photo engravers 48 Hope, Greenfield, see p 59
MOHAWK GARAGE (Valmore P and Lawrence H Vadnais), Ford sales and service and storage, 1-11 Main, see front cover
" Glass Co, George V Haumuller prop, rear 46 Center
MOHAWK RESTAURANT (Joseph Moresi and Paul Risi), 4 W Main, see p 45
Moir James, r37 High
" James Jr, emp HMC, r466 Union
" Leona (Mrs James Jr), emp HMC, r466 Union
Molanari—see Mallioni

Mohawk
Ozonated GINGER ALE
For Finer Flavor

At Your Neighborhood Store

Moliture Eva, maid 418 Church, r do
Molloy Catherine V, floorlady F W Woolworth Co, r146 Veazie
" James J, emp NET&TCo, h44 Ashland
" Lilly S, r146 Veazie
" Mary G, prin Johnson School, h146 Veazie
" Raymond E, emp J F Collins & Co, res Adams
" Rose E, cashier F W Woolworth Co, r146 Veazie
" William, emp APW, r146 Veazie
" —see Malloy
Molly's Bakery (John B, Joseph and Samuel Mazza) 27 Eagle
Moloney C Henry, clk WPWks, r364 Ashland
" David C, emp APW, h364 Ashland
" Jane G, r364 Ashland
" —see Maloney
Molyneux Arthur, r68 Bracewell av
" Ethel M, r68 Bracewell av
" George, emp N A Wet Wash, h68 Bracewell av
Monahan Celia, h139 River, Blackinton
" John H, retired, r139 River, Blackinton
" Josephine W, teacher Archer School, r270 Ashland
" Michael J, boiler mkr 299 Ashland, h270 do
" Minnie A, wid Thomas, h17 Bank
Mondi Dominick, lab, h252 Walnut
" Frank, emp APW, r57 Pattison av

CROSLEY SHELVADOR REFRIGERATORS & RADIOS
BANK ST. TEL. 1570
DEMARCO'S ELECTRICAL APPLIANCE STORE

Mondi Joseph, emp APW, h110 Francis
Mondia Joseph, emp WSSCo, h62 Gallup
" Sophie (Mrs Joseph), emp G Mills, h62 Gallup
Monette Alfred, emp GSCo, r Stanislaw Monette
MONETTE ARSENE (Sophia), mgr Texaco Super Service Station, h354 W Main
" Arthur L, r Hawthorne av, Greylock
" Clarence, auto salesman 50 River, r82 Union
" Felix, emp APW, r Stanislas Monette
" Francis, emp APW, h Avenue E
" Julian W, emp Williamstown, h47 Front
" Lawrence N, emp APW, r Hawthorne av, Greylock
" Medard L, mason, h Hawthorne av, Greylock
" Stanisla, emp B&M, h Avenue E
Mongeon Adelard, emp WPWks, r24 Summit av
" Olivine, wid Joseph, emp HMC, h24 Summit av
Mongiello Nicholas R Rev, pastor St Anthony of Padua Church, h100 Holden
" Sophie, r100 Holden
Monnot Emile, weaver SH&Co, h277½ Beaver
" Louis, emp SH&Co, h Walker, Clarksburg
Montagna Amelia, wid Angelo (Cavazza & Montagna), h163 North
" Angelo, emp APW, h202 Witt av
" Angelo, emp APW, r92 Furnace
" Emma M, emp S Spec Co, r202 Witt av
" Frank, emp WSSCo, h122 Corinth
" Hugo, emp Cavazza & Montagna, r163 North
" Inace, emp S Spec Co, r202 Witt av
" John A, clk Cavazza & Montagna, h130 Liberty
" Joseph, prop Berkshire Bakery, h202 Witt av
" Lena T, r202 Witt av
" Louis, emp GSCo, r202 Witt av
" Theresa M, r202 Witt av
" Thomas (Cavazza & Montagna), r163 North
Monteath Thomas, clothing 85 Main (311), h16 Central av
Montesanti Patsy, emp APW, r rear 24 Main
Montgomery Andrew J, emp S Spec Co, r43 High
" Benjamin, retired, h39 Summit
" Charles W, foreman Renfrew, h116 Prospect
" Frank N Jr, emp APW, r45 Windom ter
" Frank W, dentist 57¾ Main (26), h45 Windom ter
" George E, emp APW, r137 River
" George J, retired, r45 Windom ter
" Grace M, bkpr J F Collins Co, r43 High
" Henry J, retired, h124 Prospect
" James J, h43 High
Montgomery Margaret L, teacher Freeman School, r43 High
" Margaret S (Mrs George E), emp HMC, r137 River
" Mary E Mrs, h103 Main (516-517)
" Ward & Co, Evelyn M Sutton mgr, order office 23 State
" Willian E, emp JHMCo, h224 Houghton
Moon Clarence H, emp WPWks, h Reservoir rd
" E Edwin, lab, h75½ Spring
" Harry R, mech CCC, h4 Charles
" Roy, emp signal dept B&M, h343 Main
Moore Albert, spinner Bennington, Vt, h17 N Holden
" Archie, deputy sheriff, r17 N Holden
" Dorothy, emp BCo, r17 N Holden
" Harriet M Mrs, h61 South
" John, retired, r11 Perry
" Kathleen, emp Sanford's Studio, r17 N Holden
" Lester, r149 Protection av, Greylock
" Margaret L, r236 Eagle
" Marguerite M, student, r236 Eagle
" Minnie, weaver G Mills, h149 Protection av, Greylock
" Norman, chemist APW, r YMCA
" Roxsyllana Mrs, hskpr, r11 North
" Thomas V, emp APW, h236 Eagle
" Thomas B, emp JHMCo, r236 Eagle
" William, retired, r149 Protection av, Greylock
Moors Frank W, carp JHMCo, h457 W Main
Moran Arlington W, bartender Sterling Hotel, h46 North
" Arthur J, emp WPWks, r409 E Quincy
" Dancing School, Mrs Lulu P Beilke prop, 85 Main (604)
" Daniel H, retired, r79 River
" Eunice A, emp S Spec Co, r166 E Quincy
" G Addington, clk McCraw & Tatro, h166 E Quincy
" Jesse E, emp HMC, h211 Eagle
" John, emp WPWks, h21 Central av
" John Jr, emp city, r21 Central av
" Mary, clk WPWks, r21 Central av
" Mary (Mrs G Addington), emp HMC, h166 E Quincy
" Norma L, r211 Eagle
" —see Morin
Morand Alphonse, carp, h100 Bracewell av
Morandi Benjamin, emp APW, r57 Pattison av
" Eugene, lab, res Briggsville
" Frank P, emp S Spec Co, r57 Pattison av
" James, emp GSCo, r57 Pattison av
" John, emp Parker Motor Sales, r N Veazie
" John, stone mason APW, h57 Pattison av
" Josephine T, emp GSCo, r57 Pattison av
" Peter, emp Williamstown, h125 State
" Yvonne M Mrs, h158 Ashland
Moreau Albert, emp HMC, h140 Cliff
" Albert H, emp HMC, h140 Cliff
" Alfred, const wkr, h67 Johnson
" Armand, emp HMC, h 95 Gallup

YARTER COAL CO. Distributors for the STOKERMATIC ANTHRACITE BURNER
24 ASHLAND STREET Phone 9

Moreau Clemencia Mrs, emp G Mills, h5 Fairground av, Bray
" Edward, emp HMC, h123 Beaver
" Edward J, r5 Fairground av, Bray
" Ernest J, emp HMC, h64 Rand (11)
" Florence, r5 Fairground av, Bray
" Helen, wid Charles, r42 Gallup
" Laura M (Mrs Ernest J), emp HMC, h64 Rand (11)
" Leo A, weaver HMCo, h596 State rd, Greylock
" Leonard, emp Adams, r67 Johnson
" Loretta (Mrs Armand), emp HMC, h95 Gallup
" Lillian, emp HMC, r140 Cliff
" Louis, student, r5 Fairground av, Bray
" Olivine, wid Calixte, h67 Johnson
Morehouse S Francis, auto mech, r Mrs Anna Thomann
MORESI JOSEPH (Lena), (Mohawk Restaurant), h276 Walnut
Moretini Frank, emp Mohawk Restaurant, h337 Walnut
Morey George E, bar tender Corner Cafe, r20 Main (4)
" Herbert, roofer, r387 River
" Nena M (Mrs Raymond A), saleslady Stanley Home Products, h923 Mass av, Bray
" Raymond A, salesman Stanley Home Products, h923 Mass av, Bray
Morgan Catherine, wid Harry, h27 Chesbro av
" Edwin H, r Wellington Hotel
" Harriet S Mrs, r18 N Holden
" Ida A, r38 N Holden
" John W, emp APW, r27 Chesbro av
" Mary M, clk N A Nat Bank, r68 Park av
" Rachel E, sten HWCBCo, r27 Chesbro av
Morin Alvina, wid Joseph, r33 Johnson
" Annie (Mrs Carl), emp N A Junk Co, h5 Oak av
" Anthony, h12 Oak av
" Anthony, emp APW, h328 State
" Arthur J, emp APW, h405 River
" Carl, lab, h5 Oak av
" Clifford E, emp APW, r130 Witt av
" Clifford E, emp WSSCo, r8 Luther
" David, emp WSSCo, r8 Luther
" Edward, emp Phoenix Roofing Co, r403 Walnut
" Edward J, emp WSSCo, r5 Oak av
" Emily I, emp 93 Park av, r do
" Emma, wid Edward E, emp S Spec Co, h198 Houghton
" Gouch, emp WSSCo, r5 Oak av
" Helen M (Mrs Raymond), emp S Spec Co, r328 State
" John, retired, h328 State
" Joseph, carp B&M, h130 Witt av
" Joseph E, emp WPWks, h Avenue E
" Joseph H, taxi driver, r Avenue E
" Joseph J, emp APW, h324 State
" Joseph P, prop Phoenix Roofing Co, r403 Walnut
Morin Joseph S, roofer, h67 Elmwood av
" Leo, truck driver People's Cash Market, h28 Jackson
" Louis, h403 Walnut
" Martha, emp WPA, r12 Oak av
" Maskeena (Mrs Anthony), emp N A Junk Co, r12 Oak av
" Nash, emp APW, r324 State
" Norman J, emp WPWks, h33 Johnson
" Olive L (Mrs Joseph S), prop Olive's Vanity Shoppe, h67 Elmwood av
" Raymond, emp APW, r328 State
" Robert J, emp Adams, h24 New, Greylock
" Rose J (Mrs Robert), emp G Mills, r24 New, Greylock
" Sadie, sorter 333 Ashland, r328 State
" William, auto mech O W Gavett, r29 Union
" —see Moran, also Murray
Moritini Esther (Mrs Frank), emp EAMCo, h337 Walnut
" Frank, emp Mohawk Restaurant, h337 Walnut
Morocco Carmine, florist Houghton, Clarksburg, h do
" Ernest, emp APW, r Houghton, Clarksburg
" Francis, r Houghton, Clarksburg
" Josephine, emp G Mills, r Houghton, Clarksburg
" Louis, emp Pittsfield, r Houghton, Clarksburg
" Raymond J, student, r Houghton, Clarksburg
" Rose, r Houghton, Clarksburg
" William, emp APW, r Houghton, Clarksburg
Morrier Albertine C, sec Getman & O'Hearn, r117 Meadow
" Clifford J, emp NBGCo, r42 Prospect
MORRIER HORMIDAS (Albina), shoe repairing and shoes 14 Bank, h117 Meadow, see p 34
" Jules, emp WPWks, h42 Prospect
Morrill Frank B, mech eng JHMCo, h66 West End ter, Bray
Morris Arthur J, emp G Mills, h rear 589 State rd, Greylock
" Aurore (Mrs Arthur J), emp G Mills, h rear 589 State rd, Greylock
" Dorothy J, emp APW, r43 Washington av
" Georgianna, emp G Mills, r61 Center
" Helen F, emp G Mills, r553 State rd, Greylock
" Janie, wid Richard S, weaver HMC, h111 Beaver
" Lawrence O, emp APW, h150 W Main
" Lura E Mrs, h43 Washington av
" Rosanna, spooler G Mills, r553 State rd, Greylock
" Stella M, emp APW, r43 Washington av
" Theresa, wid Joseph, h553 State rd, Greylock
" Virginia, r61 Center

F. B. OLIVER & CO.
60 MAIN ST. TEL. 351
LEATHER GOODS

Morriseau—see Marceau
Morrison Donne I, shipping clk Sears Roebuck & Co, r54 Hathaway
" Edward C, emp Pittsfield, r F X Richard
" Edward F, weaver, r F X Richard
" James S, printer WPWks, h344 Main
" James S Jr, r378 Main
" Phyllis, student, r54 Hathaway
" Robert B, emp WPWks, r344 Main
Morrissey Alice, h189 Eagle
" Arthur, emp WPA, r27 State
" Bros (Jeremiah H, Francis J and William J Morrissey), restaurant 24-26 and 30 Marshall
" Dorothy M, clk Hoosac Savings Bank, r28 Marshall
" Edward F, prop Dell Garage, h66 Cliff
MORRISSEY EDWARD M agt Metropolitan Life Insurance Company, h329 Main
" Francis J (Morrissey Bros), h28 Marshall
" Frank J, const wkr, h69 Holden
" Jeremiah H (Morrissey Bros), h28 Marshall
" Johanna A, nurse 329 Main, r do
" Katherine, hairdresser, r22 Marshall
" Lawrence E, patrolman, h23 Warren
" Margaret, wid John, r329 Main
" Margaret M, r329 Main
" Maria A, r22 Marshall
" Mary, h76 Main (7)
" Nettie A, teacher Arlington, Vt, r22 Marshall
" Pauline L, sten S Spec Co, r66 Cliff
" Virginia (Mrs Francis J), emp GSCo, h28 Marshall
" William J (Morrissey Bros), h22 Marshall
" William J Sr, emp Morrissey Bros, h22 Marshall
" William J 3rd, emp Renfrew, r22 Marshall
Morse Charles W, sta fireman GSCo, h129 River
" Charles W Jr, sta fireman HSCo, h16 River (7)
" Edwin, emp HMC, h95 Gallup
" George E Sr, retired, h45 Phoenix
" John, roofer, h23 Ryan's lane
" Joseph H, emp WSSCo, h44½ Hall
" Linwood, emp APW, h43 Phoenix
" Mary, weaver G Mills, r129 River
" William, h113 Beaver
Mortimer Margaret (Harcourt & Mortimer), res Pittsfield
Morton Celestia, wid David, h rear 387 River
" David E Jr, lab, h389 River
" Evelyn (Mrs David E Jr), emp S Spec Co, h389 River
Moser Peter, truck driver, h35 Tremont
Mosher Dwight E, opr W U Tel Co, r83 Chestnut
Mossolani Clement, emp Mansion House, h3 Loftus
" Daniel J, emp GSCo, r148 Liberty
" Evelyn, emp GSCo, r148 Liberty
" Harold, emp APW, r3 Loftus
" Irene, emp GSCo, r3 Loftus
Mossolani Linda, emp GSCo, r3 Loftus
" Louis J, emp APW, h148 Liberty
" Prena P, r3 Loftus
" Ruth, bkpr R J Tash & Bros, r148 Liberty
Moulton Eva, dom 418 Church, r do
" Roy, emp GSCo, h430 Houghton, Clarksburg
Mt Williams Garage, Louis C Porrovecchio prop, 758 State rd, Greylock
" Williams Greenhouses, Reginald G Crews prop, florists 1090 State rd, Blackinton
Muir James, h202 Franklin
Mulcahy Anita, emp S Spec Co, r60 Cliff
" Bessie C, clk Peerless Millinery, r37 Ashland
" Charles M, loom fixer HMC, h60 Cliff
" Charles T, emp WPWks, h rear 58 Central av
" Donald M, emp WSSCo, r182 Bracewell av
" Doris F, emp WSSCo, r182 Bracewell av
" Edward G, painter 34 Leonard, Blackinton, h do
" Gerald J, emp APW, r182 Bracewell av
" Gladys (Mrs Edward G), asst mgr Montgomery Ward Co, h34 Leonard, Blackinton
" Joseph M, designer HMC, h304 Main
" Nellie Mrs, h182 Bracewell av
" Rita, emp GSCo, r182 Bracewell av
" William E, r182 Bracewell av
Mulcare John T, h123 Hall
Muldowney Emmett D, emp Bennington, Vt r14 Holden
" Evelyn, nurse N A Hosp, r do
" Hugh, retired, r74 Quincy
" Hugh Lyon, emp BCo, h1322 Mass av, Blackinton
" Irene A, student, r57 Quincy
" John H Jr, emp APW, r1330 Mass av, Blackinton
" Laura (Mrs Hugh Lyon), emp B Co, h1322 Mass av, Blackinton
" Leo E, patrolman NAPD, h57 Quincy
" Leo G, chauffeur 98 Church, r57 Quincy
" Margaret W, emp Norad Mills, h1328 Mass av, Blackinton
" Mary Mrs, emp Norad Mills, r1330 Mass av, Blackinton
" Mary E, wid John H, h1330 Mass av, Blackinton
Mullaney Delia, wid Mathew, r96 Holden
" James, emp city, h57 Holbrook
" Mary E, wid James, h117 River
" Rose Mrs, h103 Main (505-506)
MULLEN BROS Joseph W Mullen prop, trucking and machinery rigging, 101-111 State, storehouse Walden, see p 8
" James P, prop Mullen's Express, h422 River
" John F, emp Mullen Bros, h30 Whitman
MULLEN JOSEPH W prop Mullen Bros, r13 Center
" Martin T, mgr M&M Moving & Storage Co, h44 Hall

NOEL INCORPORATED
218 ASHLAND STREET
UNITED MOTORS DISTRIBUTORS
TELEPHONE 320

Mullen Ned, printer WPWks, r26 Chestnut
" Peter J, foreman GSCo, r Berkshire apts (210)
Mullen's Express, James P Mullen prop, trucking, 422 River
Mulqueen Anna L, emp APW, r19 Forest
" Dorothy M, emp APW, h13 Elm
" Helena M, r13 Elm
" Joseph, emp APW, h19 Forest
" Margaret, wid Joseph, cook 38 Wall, h19 Forest
Mulroney Anthony J, stereotyper N A Transcript, r107 Liberty
" James, cont and builder 107 Liberty, h do
" Madelon M, cashier Besse System Store, r107 Liberty
" Marcella M, nurse 107 Liberty, r do
" Raymond P, carp, r107 Liberty
Mumford David, emp Bennington, Vt, r136 Bracewell av (2)
" Florence, wid Richard F, beauty shop 15 Leonard, Blackinton, h do
" Verna F, emp APW, r15 Leonard, Blackinton
" W Regvers, emp APW, h136 Bracewell av (2)
" William, emp BCo, h1497 Mass av, Blackinton
Municipal Market, Samuel Richton prop, 29 Main
" Parking Area, Pearl
Murchie Douglas H, r205 Houghton
" Winfield A, emp B&M, h205 Houghton
Murphy Agnes V, emp NY City, r1465 Mass av, Blackinton
" Anna E, wid Edward, h16 River (2)
" Anna E, wid Thomas, teacher Houghton School, h458 Main
" Arthur A, emp WSSCo, h655 Main
" Catherine E, emp APW, r45 N Holden
" Cornelius J, emp WPWks, r16 River (2)
" Daniel F, lab, r49 Willow Dell
" David, mill hand, r103 Eagle
" Edward, emp JHMCo, r123 Beaver
" Edward J, r16 River (2)
" Elizabeth, emp GSCo, h45 N Holden
" Ellen, wid Thomas, h24 Lincoln
" Ellen D, wid John J, h1570 Mass av, Blackinton
" Frances (Mrs James W), emp S Spec Co, h51 River
" Francis T, teacher, r458 Main
" Francis W, eng, r1465 Mass av, Blackinton
" Frank J, shoe wkr, h17 Bank (4)
" George, retired, h Church Hill, Blackinton
" J Franklin, clk Richmond Hotel, r Wellington Hotel
" James L, emp city, h22 Chestnut
" James W, emp S Spec Co, h51 River
" John A, emp N A Wet Wash, h62 Center
" John D, emp WPWks, h49 Willow Dell
" John J, roofer, h Eagle, Clarksburg
Murphy John J, emp B Co, r1570 Mass av, Blackinton
" John J Jr, clk E J Brothers, h Eagle, Clarksburg
" John T, mach JHMCo, h123 Beaver
" Joseph M, emp Norad Mills, h1515 Mass av, Blackinton
" Josephine Mrs, hskpr 38 Wall, r do
" Lucy, r Church Hill, Blackinton
" Margaret E, wid Thomas, h1465 Mass av, Blackinton
" Marton, emp S Spec Co, r665 Main
" Nellie, weaver HMC, h103 Main (630)
" Philip, emp APW, h10 Elm
" Rena (Mrs Philip), emp APW, h10 Elm
" Roger C, emp Detroit, Mich, r1465 Mass av, Blackinton
" Ruth, r John J Murphy
" Sarah A, wid Joseph, h26 Hall
" William, emp GSCo, r112 Main
" William, emp Adams, r Eagle, Clarksburg
" William E, fireman NAFD, h263 State
" William I, h32 Center
" William J, retired, r1 Millard
" William T, mgr Amoco Station, 72 Eagle, r26 Hall
Murray Antoinette R, teacher Houghtonville School, r358 Ashland
" Arcine E, painter, r376 Eagle
" Arthur Rev (Janet H), rector St John's Episcopal Church, h45 Summer
" Arthur 3rd, asst inst Williams College, r45 Summer
" Building, 11 Union
" Catherine H, hskpr 27 Arnold pl, r do
" Charles W, bar tender Sterling Hotel, h358 Ashland
" Edmond, butcher, h28 Bank (5)
" Elizabeth H, student, r45 Summer
" Fred, meat market 5 Kemp, h do
" Henry M, painter, h376 Eagle
" Irene Y, teacher Mark Hopkins School, r358 Ashland
" John W, tool mkr, h83 E Quincy
" John W, retired, h36 Marietta
" Mark B, teacher Drury H S, h37 Marietta
" Raymond E, meter reader NBGCo, h19 Laurel av
" Walter E, prop Eagle Furniture Exchange, res Williamstown
" William F, r147 Eagle
" William J, emp APW, r20 Main (1)
Music House The, Morris E Lilly prop, 34 Bank
Musk Caroline Mrs, h174 Houghton
" Louis, emp Albany, NY, r174 Houghton
" Lucy, emp APW, r174 Houghton
Mutart Emma H (Mrs Lyle), emp GSCo, h74 Cady
" Lyle, emp APW, h74 Cady
MUTUAL TRUST LIFE INSURANCE OF CHICAGO E A French & Co, dist agts 111 Main, see p 47
Myers Agnes, wid Henry D, h171 Houghton
" Almon L, h1 N Veazie

LEONARD ELECTRIC REFRIGERATORS M. SCHMIDT & SONS 42 ASHLAND ST. TEL. 1825

Myers Evelyn M, teacher Haskins School, r32 Rickards, Blackinton
" Frederick F, emp BCo, h32 Rickards, Blackinton
" Frederick H, emp WPWks, h66 Meadow
" George, emp BCo, r32 Rickards, Blackinton
" Grace E, teacher Haskins School, r32 Rickards, Blackinton
" John, emp city, r117 Ashland
" Raymond, emp WPWks, h231 Main
" Richard E, mgr A&P Tea Co, 26 Main, h1 N Veazie
" William, h N Veazie
" William S, emp BCo, r32 Rickards. Blackinton
Myerson Fred J, student, r336 Ashland
" Israel, cattle buyer, h336 Ashland
" Sylvia C, clk 93 Main, r336 Ashland

NADA APPAREL, Jacob Cohen prop, ladies ready to wear 96 Main
Nadeau Edward, h283 River
" Exilda (Mrs Edward), emp G Mills, h283 River
Nagle James J, emp WPWks, h127 Pleasant
" Margaret, wid Patrick H, h14 Orchard ter
" Mary A, teacher Mark Hopkins School, r14 Orchard ter
" William F, prop Nagle's Barber Shop, h43 Liberty
Nagle's Barber Shop, William F Nagle prop, 44 Eagle
Napopowski Edward, emp William Less & Co, h79 Spring
NARY IRENE B sec Frank A Bond, res Adams
" John J, emp city, h255 River
" John P, mason, h117 Liberty
" M Emma, bkpr N A Sav Bank, res Adams
" Vincent J, r117 Liberty
" Zelia E, emp NBGCo, res Adams
NASH MOTOR CARS Parker Motor Sales, 72-78 River
NASSIF ALFRED G (George J Nassif & Son), r66 Holbrook
" Edward J, emp Berkshire County Recreation Service, r66 Summer
" George A, prop Nassif's Grocery, h181 Houghton
NASSIF GEORGE J (Margaret R), (George J Nassif & Son), h66 Holbrook
NASSIF GEORGE J & SON (George J, Philip and Alfred G Nassif), confectionery and newsdealers Ashland c Summer, see back cover
" Holeem, emp APW, r123 Ashland
" Joseph, grocer 144 Liberty, h180 Houghton
" Margaret (Mrs Holeem), emp WSSCo, r123 Ashland
NASSIF PHILIP (George J Nassif & Son), r66 Holbrook
" Sara, wid Adeeb, r181 Houghton
Nassif's Grocery, George A Nassif prop, 185 Houghton

National Association of Letter Carriers, N Adams Branch No 103, pres, Paul E Messer; sec, Owen Callahan; treas, William Smith. Meets 2nd Wednesday at Post Office
" Beauty Shoppe, Jay Swartz prop, 112 Main (6)
NATIONAL CONSUMERS CREDIT REPORTING CORP A Paul Brunette mgr, 57¾ Main (46)
" Federation of Post Office Clerks, Local No 638. Pres, Leslie W Whitton; v-pres, Gordon H Card; sec-treas, William P Gilman. Meets 1st Monday monthly at P O
" Furniture Co (Samuel Ringer and Joseph Kelman), 67-71 Holden
" Re-Employment Office, Edward J Cavanaugh supr, City Hall
" Shoe Repair, George Trifilidis mgr, 25½ Main
" Youth Administration, Karl F Kroeh supv, office City Hall
Naughton Agnes C, clk City Hall, r67 Winter
" Catherine, h371 W Main
" Erina M, wid Matthew, teacher Drury H S, h225 Church
" Francis M, taxi driver Peter Horn, r98 Corinth
" Helen B, nurse 67 Winter, r do
" Helen L, teacher Adams, r225 Church
" James M, emp WPWks, h440 Union
" Margaret G, r67 Winter
" Mary E, wid Matthew J, r67 Winter
" Matthew J, carrier PO, h98 Corinth
" Matthew W, emp APW, h57 North
" Rose U, emp APW, h313 W Main
Nault Clarence G, emp G Mills, r18 Temple
" Rose, wid Jerry, h18 Temple
Navickas Alexandra, emp HWCBCo, r10 Ryan's Lane (3)
" Alice Mrs, emp HWCBCo, h10 Ryan's Lane (3)
Nazzewski Mathew, emp S Spec Co, r53 Tremont
" Ralph, r53 Tremont
" Victor, emp Briggsville, h53 Tremont
" Zigmond, emp S Spec Co, r53 Tremont
Neenan Margaret M Mrs, h10 Elm
" Timothy F, emp JHMCo, r10 Elm
Neff Mary E, bkpr W G Roberts Co, res Adams
Neibur Leo F, clk WSSCo, r270 Main
Neil Louise P Mrs, emp HMCo, r Louis Monnot
Neil's Market, Cornelius H Van Steemburg prop, meats and provisions 359 River
NeJame Alfred, teacher Bennington, Vt, r21 W Main
" Beatrice, emp GSCo, r21 W Main
" Brien, conf 19 W Main, h21 do
" Freeda M, bkpr S Anes & Co, r21 W Main
" Mitchell, student, r21 W Main
Nelson Emery, emp APW, r39 Marshall
" George, retired, r117 Eagle

BURLINGAME & DARBYS CO. DRUGS, FINE RUBBER GOODS, HOTWATER BOTTLES, SYRINGES
TELEPHONE 41 64 MAIN STREET

Nelson Halsey H, emp APW, h79 W Main
" Olga, emp S Spec Co, r rear 82 Holden (7)
Nephew Edward F, emp Greylock Grocery Co, h17 New, Greylock
" Lucille, r17 New, Greylock
Nestor Joseph F, emp NET&TCo, r246 Houghton
" Lenora A, supr NET&TCo, h23 Hudson
" William B, emp WPWks, r246 Houghton
Netherwood Alice, nurse APW, h11 Union (4)
" Eleanor M, emp APW, r273 Kemp av
" Emma L, sten Williamstown, r11 Union
NETHERWOOD ERNEST W (Leila E), supt S B Dibble Lumber Co, h444 Church
" John D, emp HMC, r273 Kemp av
" Paul H, chemist APW, r273 Kemp av
" William F, emp APW, h273 Kemp av
Neugebouer Frederick, cutter GSCo, r622 Main
" Ruth (Mrs Frederick), stitcher GSCo, r622 Main
Neuman Max F, clk First Nat Stores, res Adams
Neumann Arnold C, emp Sheffield, h18 N Holden
" Harriett, student, r18 N Holden
" Myra L (Mrs Arnold C), emp city, h18 N Holden
" Peter, emp Decker's Market, res Adams
" Roland, student, r18 N Holden
" Vivian A, clk J J Newberry Co, r18 N Holden
Nevel Marjorie N Mrs, r976 State rd, Blackinton
Neveu Albert L, shoe wkr, h129 River, Blackinton
" Irene, wid Frank, h17 Phelps av, Greylock
" Vaney J, salesman, h17 Phelps av, Greylock
Neville Anna M, wid Thomas, h129 Liberty
" James, emp B&A, h385 Eagle
" John, emp APW, r436 Houghton, Clarksburg
" Margaret, nurse, r436 Houghton, Clarksburg
" Robert, baker Lloyd's Bakery, h436 Houghton, Clarksburg
" Robert, clk 173 River, r436 Houghton, Clarksburg
" Robert, lab, h78 Richview av, Bray
" Thomas W, emp WPWks, h161¼ River
Nevins—see Evans
New Casino Bowling Alleys, Mary Sharkey prop, 90 Marshall
NEW ENGLAND MUTUAL LIFE INSURANCE CO H A Gallup special repr; Kathryn L Gallup agt Berkshire County, 85 Main (520), see insert opp Gallup
" England Order of Protection, Hoosac Lodge No 20, Warden, Mrs Carrie Timoney; rec sec, Mrs Phebe M Martin; fin sec, Mrs Nellie H Benard; treas, Janet M P Henderson. Meets 1st Thursday, St Jean Hall

New England Tel & Tel Co, Herbert J Brock mgr, 15 Bank, exchange 29 Bank, wire chief 85 Main (307), garage 49 Walden
" Hilltop Market The, Eldor J Hamlim prop, 186 E Quincy
NEW KIMBELL BUILDING Frank A Bond mgr, 85 Main, see p 28 and 29
Newberry J J Co, Harry R Boughner mgr, 79 Main
Newell Byrd L, eng B&M, h79 Ashland
" Helen M, teacher Sheffield, r79 Ashland
Newman Avize, night supr N A Hosp, r do
" Jacob (Miller & Newman), h65 Montana
" Solomon, clk 113 Main, r65 Montana
Newton Myron A, emp NBGCo, res Rowe, Mass
Nicholes Albert H, foundry wkr, r65 Holden
Nicholls Charles H, eng APW, h5 Pitt
Nichols Arthur B, farmer, h976 State rd, Blackinton
" Edward B, teacher Drury H S, h254 Eagle
" Eugene H, h171 Veazie
NICHOLS FRANCES S wid Wilbert J, prop W J Nichols Coal Co, h7 Holbrook
" Harry R, emp APW, h59 Veazie
" Herman J, dyer APW, h45 Highland av
" Jennie M, wid Albert G, h429 Main
" Joseph H, emp APW, h10 Hescock pl
" Joseph H Jr, emp WSSCo, r10 Hescock pl
" Lawrence E, bkpr Quinn Paint & Wall Paper Store, r Union ext, Mohawk Trail, RD 2
" Mabel, h44 North
" Moses J, retired, h31 Blackinton
" Norman E, emp B&M, r YMCA
" Raymond M, emp APW, h56 Marshall
" Robert H, emp WPWks, h118 Union
" Robert S, auditor Richmond-Wellington Hotel, h429 Main
" Tracy C, emp S Spec Co, h54 Richview av, Bray
NICHOLS W J COAL CO Mrs Frances S Nichols prop, coal 24 Center, see p 40
Nickerson Fanny P, dom 17 Cherry, r do
Nick's Variety Store, Nicholas Petropulos prop, conf 19 Main
Nicol Charles J, emp JHMCo, r27 Chesbro av
Niebur Leo F, emp WSSCo, h270 Main
" Melba L, emp S Spec Co, r270 Main
Niedzwieski Edna, r3 Tannery yd
" Eleanor Mrs, emp G Mills, h3 Tannery yd
Niles Andrew, emp S Spec Co, r32 Wheeler av, Clarksburg
" Frank D, emp WPWks, h32 Wheeler av, Clarksburg
" Loren D, emp WPWks, h31 Feige av
" Walter S, mgr Model Dairy, res Adams
Nimmons John, clk People's Market, res Adams
" Rosanna, wid William, r139 Beaver
Noble Wallace, r120 Eagle
Noel Catherine M, opr NET&TCo, r65 River
" Cora Mrs, emp WSSCo, r66 W Main
" Dolphus E, emp Briggsville, h151 River

SHAPIRO MOTORS 35 UNION TEL. 269 BROWN ST. TEL. 313
The Largest Selection of Dependable Used Cars in the County

Noel Edgar N, clk APW, r547 Union
" Edward, emp Noel's Lunch, r201 Eagle
" Eleanor G, wid Francis J, prop Noel's Lunch Bar, h201 Eagle
" Francis J Jr, emp Noel's Lunch, h199 Main
" George H, cook Noel's Lunch, h65 River
" Gladys E, student, r40 Meadow
NOEL, INCORPORATED automotive specialized service 218 Ashland, pres-treas, Leon Noel; sec, Walter Donovan, see top lines
" Jeannette B (Mrs Francis J), bkpr 85 Main (304), h199 Main
" John, emp WSSCo, h291 W Main
NOEL LEON pres-treas Noel Incorporated, res Adams
" Louis H, emp Noel's Lunch, r69 Main (4)
" Melvin W, emp Noel Inc, res Adams
" Napoleon J, painter, h40 Meadow
" Nelson E, carp, h547 Union
" Norman, emp S Spec Co, r8 Sperry av
" Russell F, lab, h327 River
" W Stanley, foreman city, h350 Franklin
Noel's Lunch Bar, Mrs Eleanor G Noel prop, Walter A Graves mgr, 68½ Main
" Old English Dining Room, Walter A Graves mgr (second floor), 68 Main
Noetzel Carl V, emp JHMCo, r122 Union
" Edmund W, emp Pittsfield, r122 Union
" Gustave G, master mech WPWks, h122 Union
" Henry H, emp WPWks, h141 Cliff
Nolan Anna A, wid John A, nurse 638 Ashland, RD 3, h do
" Claude, auto mech, h rear 49 Holden
Noone Arthur F, clk PO, h193 Prospect
Norad Mills, John W Lindsay local mgr, woolen goods mfrs Mass av
Norcott Louis A, retired, win res Florida, sum res 413 Church
" Richard B, clk APW, h413 Church
Norcross Arthur, carp, h82 Veazie
" Earl M (Redfield-Norcross Co), h19 Blackinton
" Elizabeth A, r82 Veazie
" Ethel M, emp APW, r82 Veazie
" H Ray (Redfield-Norcross Co), r76 Hathaway
" Harold A, student, r82 Veazie
" John J, retired, h76 Hathaway
" Ralph W, meat cutter City Market, h Eagle, Clarksburg
Norman Albert, farmhand, h Franklin, Clarksburg
" Margaret C, wid Alexander, h392 W Main
Normille Anna B, r James Normille
NORMILLE JAMES (Josephine A), prop Normille & Co, h State rd, Clarksburg, RD 1
NORMILLE & CO James Normille prop, insurance and real estate 85 Main (309), see p 46
North Adams Athletic Assn, William H Craven sec, 72½ Main
North Adams Beef and Produce Co, James M Coughlin prop, 80 State
" Adams Bottling Co, Dominico Mastroianni prop, 53 Furnace
" Adams Brick Co (Inc), Maurice C Viele mgr, office plant State rd, Bray
NORTH ADAMS CHAMBER OF COMMERCE pres, Frank A Bond; sec and treas, Margaret Tyrrell. Meets 1st Monday of each month at 85 Main (604), see insert opp name
" Adams Child Welfare Asso, pres, Mrs Frank A Bond; sec-treas, Mrs Ellen C Bennett; supv, Bessie Underwood. Meets at call of secretary at members homes
" Adams, city of, assessors, John Burns 1940; Patrick J Malone, 1939; chr, James F Burns, 1938, 14 Summer
" Adams, city of, auditor of accounts, Daniel J Hawthorne
" Adams, city of, board of health, Harvey H Bianco; chr, James C Shaw, Edward E Mahoney, Douglas W Hyde, agt city hall annex 14 Summer
" Adams, city of, city hall and city hall annex, 14 Summer
" Adams, city of, city infirmary, Alcide B Marceau supt, 1127 Church
" Adams, city of, clk William G Carter; asst, Mabel L Amell
" Adams, city of, clk public works dept, Rosamond DeFonzo
" Adams, city of, commissioner of cemeteries Patrick J Kane
" Adams, city of, commissioner of public welfare, Patrick J Kane
" Adams, city of, commissioner of public works, Eolus R Doble, City Hall
" Adams, city of, common council, pres, Edward J Clossey; councilmen, William H Chapin, James A Bowes Jr, Thomas F Callahan, Clarence R Chenail, Allan I Davis, Angelo Siciliano, Edward J Clossey, Edward J Fallon, Daniel R Horn, Joseph G Kronick, Joseph F Macksey, John J Walsh, Thomas G Henderson, James McKay, John E Brackley, Ernest L Cyr, William Gilman, Lloyd F Keating, Ludger J Lemoine, Fabian U Rommelfanger, Herbert J Mausert; clk, William G Carter. Regular meetings city council first Tues each month at 7:30 p m
" Adams, city of, constable, Douglas W Hyde, Emile N Trottier, William T McCutcheon, Benjamin A Hirsch, Thomas E Meiklejohn
" Adams, city of, eng, Vacant
" Adams, city of, fire dept, Central Station, 40 State, chief, John E Saulnier; Hose No 1, capts, James W Hanlon, Edward J Crews; Engine No 2, 26 Center, capt, Ralph Brown; Hose No 3, Union c Cliff, capt, Alfred Lanois

NORTH ADAMS

The City of the Mohawk Trail

THE MOST BEAUTIFUL HIGHWAY EAST OF THE ROCKY MOUNTAINS

Textiles
Shoes
Silk
Machinery
Biscuits
Paper Products

Silk, Marble Products
Machine Brushes
Woolens
Worsteds
Print Cloth

North Adams is a thriving industrial community of 23,000 inhabitants. Situated in the Berkshire Hills at the foot of Mount Greylock, it offers scenic beauties unsurpassed.

The Mohawk Trail is a state highway over the mountains to Greenfield, following the route of the old Indian paths.

Excellent railroad service over the Boston & Maine and Boston & Albany R. R. to all points.

North Adams manufactures cotton and woolen cloth, shoes and machinery, biscuits, paper products, brushes, clothing, silk, electric condensers, etc.

For information—industrial, commercial or tourists, write

The North Adams Chamber of Commerce

SHAPIRO MOTORS 35 UNION TEL. 269 BROWN ST. TEL. 313
The Largest Selection of Dependable Used Cars in the County

Noel Edgar N, clk APW, r547 Union
" Edward, emp Noel's Lunch, r201 Eagle
" Eleanor G, wid Francis J, prop Noel's Lunch Bar, h201 Eagle
" Francis J Jr, emp Noel's Lunch, h199 Main
" George H, cook Noel's Lunch, h65 River
" Gladys E, student, r40 Meadow
NOEL, INCORPORATED automotive specialized service 218 Ashland, pres-treas, Leon Noel; sec, Walter Donovan, see top lines
" Jeannette B (Mrs Francis J), bkpr 85 Main (304), h199 Main
" John, emp WSSCo, h291 W Main
NOEL LEON pres-treas Noel Incorporated, res Adams
" Louis H, emp Noel's Lunch, r69 Main (4)
" Melvin W, emp Noel Inc, res Adams
" Napoleon J, painter, h40 Meadow
" Nelson E, carp, h547 Union
" Norman, emp S Spec Co, r8 Sperry av
" Russell F, lab, h327 River
" W Stanley, foreman city, h350 Franklin
Noel's Lunch Bar, Mrs Eleanor G Noel prop, Walter A Graves mgr, 68½ Main
" Old English Dining Room, Walter A Graves mgr (second floor), 68 Main
Noetzel Carl V, emp JHMCo, r122 Union
" Edmund W, emp Pittsfield, r122 Union
" Gustave G, master mech WPWks, h122 Union
" Henry H, emp WPWks, h141 Cliff
Nolan Anna A, wid John A, nurse 638 Ashland, RD 3, h do
" Claude, auto mech, h rear 49 Holden
Noone Arthur F, clk PO, h193 Prospect
Norad Mills, John W Lindsay local mgr, woolen goods mfrs Mass av
Norcott Louis A, retired, win res Florida, sum res 413 Church
" Richard B, clk APW, h413 Church
Norcross Arthur, carp, h82 Veazie
" Earl M (Redfield-Norcross Co), h19 Blackinton
" Elizabeth A, r82 Veazie
" Ethel M, emp APW, r82 Veazie
" H Ray (Redfield-Norcross Co), r76 Hathaway
" Harold A, student, r82 Veazie
" John J, retired, h76 Hathaway
" Ralph W, meat cutter City Market, h Eagle, Clarksburg
Norman Albert, farmhand, h Franklin, Clarksburg
" Margaret C, wid Alexander, h392 W Main
Normille Anna B, r James Normille
NORMILLE JAMES (Josephine A), prop Normille & Co, h State rd, Clarksburg, RD 1
NORMILLE & CO James Normille prop, insurance and real estate 85 Main (309), see p 46
North Adams Athletic Assn, William H Craven sec, 72½ Main
North Adams Beef and Produce Co, James M Coughlin prop, 80 State
" Adams Bottling Co, Dominico Mastroianni prop, 53 Furnace
" Adams Brick Co (Inc), Maurice C Viele mgr, office plant State rd, Bray
NORTH ADAMS CHAMBER OF COMMERCE pres, Frank A Bond; sec and treas, Margaret Tyrrell. Meets 1st Monday of each month at 85 Main (604), see insert opp name
" Adams Child Welfare Asso, pres, Mrs Frank A Bond; sec-treas, Mrs Ellen C Bennett; supv, Bessie Underwood. Meets at call of secretary at members homes
" Adams, city of, assessors, John Burns 1940; Patrick J Malone, 1939; chr, James F Burns, 1938, 14 Summer
" Adams, city of, auditor of accounts, Daniel J Hawthorne
" Adams, city of, board of health, Harvey H Bianco; chr, James C Shaw, Edward E Mahoney, Douglas W Hyde, agt city hall annex 14 Summer
" Adams, city of, city hall and city hall annex, 14 Summer
" Adams, city of, city infirmary, Alcide B Marceau supt, 1127 Church
" Adams, city of, clk William G Carter; asst, Mabel L Amell
" Adams, city of, clk public works dept, Rosamond DeFonzo
" Adams, city of, commissioner of cemeteries Patrick J Kane
" Adams, city of, commissioner of public welfare, Patrick J Kane
" Adams, city of, commissioner of public works, Eolus R Doble, City Hall
" Adams, city of, common council, pres, Edward J Clossey; councilmen, William H Chapin, James A Bowes Jr, Thomas F Callahan, Clarence R Chenail, Allan I Davis, Angelo Siciliano, Edward J Clossey, Edward J Fallon, Daniel R Horn, Joseph G Kronick, Joseph F Macksey, John J Walsh, Thomas G Henderson, James McKay, John E Brackley, Ernest L Cyr, William Gilman, Lloyd F Keating, Ludger J Lemoine, Fabian U Rommelfanger, Herbert J Mausert; clk, William G Carter. Regular meetings city council first Tues each month at 7:30 p m
" Adams, city of, constable, Douglas W Hyde, Emile N Trottier, William T McCutcheon, Benjamin A Hirsch, Thomas E Meiklejohn
" Adams, city of, eng, Vacant
" Adams, city of, fire dept, Central Station, 40 State, chief, John E Saulnier; Hose No 1, capts, James W Hanlon, Edward J Crews; Engine No 2, 26 Center, capt, Ralph Brown; Hose No 3, Union c Cliff, capt, Alfred Lanois

NORTH ADAMS

The City of the Mohawk Trail

THE MOST BEAUTIFUL HIGHWAY EAST OF THE ROCKY MOUNTAINS

Textiles
Shoes
Silk
Machinery
Biscuits
Paper Products

Silk, Marble Products
Machine Brushes
Woolens
Worsteds
Print Cloth

North Adams is a thriving industrial community of 23,000 inhabitants. Situated in the Berkshire Hills at the foot of Mount Greylock, it offers scenic beauties unsurpassed.

The Mohawk Trail is a state highway over the mountains to Greenfield, following the route of the old Indian paths.

Excellent railroad service over the Boston & Maine and Boston & Albany R. R. to all points.

North Adams manufactures cotton and woolen cloth, shoes and machinery, biscuits, paper products, brushes, clothing, silk, electric condensers, etc.

For information—industrial, commercial or tourists, write

The North Adams Chamber of Commerce

Sash, Doors, Interior Finish **THE S. B. DIBBLE LUMBER CO.** **174 STATE STREET**

North Adams, city of, fire alarm boxes
1-1 Fire out
2 At 9 p m, curfew and fire alarm test
3-3-3-3 House call
4 State and Summer
5 Main and Marshall
6 Main and Holden
7 Main and Eagle
8 Main at Drury lane
9 Center and Eagle
10 One round Military Call
12 River and Harris
13 River and Veazie
14 River and Houghton
15 Eagle and River
16 Union street at 1st Bridge
17 Union at H C Mill
18 Beaver n Sprague's
21 Pleasant and E Quincy
23 Meadow and Cherry
24 E Quincy and Harrison av
25 Main and Park av
26 Union and Kemp
27 Emergency Box
31 W Main over Tunnel
312 Furnace n No 85
313 Brown at H Worsted Mills
32 W Main n Fair Ground av
34 W Main at Marion av
35 Norad Mills (Private)
351 Brayton School
36 Massachusetts av and Depot, Greylock
37 State rd and Depot
38 Mass av at Blackinton Store
39 River and Davidson av
41 Bracewell av and N Holden
42 Hall and Grove
43 Eagle and Wesleyan
51 Brooklyn and Houghton
52 North and Williams
53 Houghton and Bryant
54 North and Harris
61 Prospect and Hudson
62 Cliff and Montgomery
71 Holden n Weber av
72 Lincoln and Grant
121 Morris and Quincy
122 Ashland and Chestnut
123 Ashland and Washington av
124 Ashland and Lawrence av
125 Blackinton and Montana
131 Church and Arnold pl
132 Church and Washington av
134 Church at State Teachers College
135 Church and Overlook ter
136 Church at Y
137 City Infirmary
141 State and Walnut
142 Hunter's Foundry (Private)
143 Walnut and Lyman
144 State at Orr's
412 Franklin and Prospect
421 Hospital av at Freeman School
Directions for ringing in alarm—Open box and pull lever down once and let go
Person pulling in an alarm will please remain at box so as to inform firemen upon arrival of the location of fire.
Storm Signals—Signals for closing school in very stormy weather will be given at 7:15, 7:45 a m and 12:15 p m on fire alarm signals through the city, two whistles sounded four times at 7:15 a m means no school at High School, the same whistles at 7:45 a m means no forenoon session in the other schools
When the 12:15 signal is not given, afternoon sessions will be held as usual

North Adams, city of, inspector of animals, Angus A MacDonnell
" Adams, city of, inspector of plumbing, Douglas W Hyde
" Adams, city of, inspector of wires, James Percy Rand
" Adams, city of, ladies' rest room, 37 Bank
" Adams, city of, mayor, Francis J O'Hara
" Adams, city of, physician, William F McGrath
" Adams, city of, police dept—see Police dept
" Adams, city of, Post Offices—see Post Offices
" Adams, city of, pumping station, 255 Ashland
" Adams, city of, public weigher at city scales, William J Mackey, Depot sq
" Adams, city of, registrars of voters, William H Broderick (1937), Michael J Fleming (1938), Percy F Kittredge (1939), William G Carter, city clk ex-officio
" Adams, city of, school dept—see schools
" Adams, city of, sealer of weights and measurers, John E Davis, City Hall Annex, 14 Summer
" Adams, city of, solicitor, Harry A Glovsky
" Adams, city of, stables, 255 Ashland
" Adams, city of, treas and collector, Adrien Bonvouloir
" Adams, city of, city yard 227-263 Ashland
" Adams Community Chest, Estella P Howard, exec sec, 85 Main (404)
" Adams Country Club, grounds at Red Mills, sec-treas, Shelley W Potter
" Adams Dental Laboratory, Lawrence L Powers prop, 85 Main (507)
" Adams Diner (Constance Mancini and William Gigliotti), 15 Main

NORTH ADAMS DIRECTORY H A Manning Co publishers, 33 Lyman, Springfield, Mass, Free Directory Library at North Adams Public Library, see p 9

" Adams Emblem Club, pres, Mrs Frederick A (Marion E) Domin; v-pres, Mrs Matthew J (Mae A) Naughton; treas, Mrs Valmore P (Olive K) Vadnais; fin sec, Mrs Edward (Rose) Shea; rec sec, Mrs Antoinette R Murray. Meets 1st and 3rd Thurs of month at Elk's Home

DURNIN BROTHERS Book and Job Printing
43 CENTER ST. Tel. 803 NORTH ADAMS, MASS.

North Adams Flour & Grain Co (William and Edward Kronick), 50 Furnace
" Adams Garnetting Co (Inc), mgr of garnett stocks 264 State, pres, John V Clement; treas-mgr, A Sidney Edson; sec, Frank A Bond
NORTH ADAMS GAS LIGHT CO—see Northern Berkshire Gas Co, see p 10
" Adams Girls' Club, pres, Helen Humphrey; sec, Claire McMahon; treas, Louise Stender, rooms 88½ Main. Meets 1st Tues of month at 7:30
" Adams Grange, Master, Harold Stetson; steward, Earl Atwell; sec, Mrs Minnie Stay; treas, Nellie Heisler
NORTH ADAMS HOSPITAL supt Mary Larter, Hospital av, see p 57
" Adams Junk Co (Joseph and Abram Alpert), 327 Ashland
" Adams Kiltie Band, pres-mgr, William Fairs; sec-treas, John Deans; pipe major, Isaac Brown. Meets Briggsville Community Club every Wed 8:00 p m
" Adams Machine Brush Co (Inc), brush mfrs 146 Ashland, mgr, Oswald Daunais
NORTH ADAMS NATIONAL BANK pres, Herbert B Clark; cashier, Thomas E Dooley, 80 Main, see p 4
" Adams Normal School—see Schools
" Adams Paper Stock Co, Jacob Rudnick prop, rear 136 Ashland
NORTH ADAMS PUBLIC LIBRARY—see Libraries, see p 38
" Adams Public Market, Edward DeBarbieri prop, 51 Holden
" Adams Public Scales, Bank opp Depot
NORTH ADAMS REALTY TRUST THE treas-mgr, Joseph L Malcolm, real estate 103 Main (204), see Ford and Malcolm Agency, see p 47
" Adams Retail Food Stores Clerks Union, ch, Thomas Gillooley; v-ch, Leo DeGraff; fin sec, Joseph Richardello; rec sec, Harry Glick. Meets on call at YMCA
" Adams Revolver Club, governor, J Paul Dube; sec-treas, Percy K Kittredge. Meets on call
" Adams Rotary Club, sec, Herbert J Brock; treas, Louis A Simmons. Meets 12:15 p m Mondays Richmond Hotel, 38 Main
" Adams Rug Co, Clark W Hayden prop, rug mfrs 146 Ashland
NORTH ADAMS SAVINGS BANK 86 Main, pres, Carlton T Phelps; treas, Richard N Symonds; asst treas, Leon K Berry, see p 6
" Adams Sportsman's Club, pres, Arthur F Noone; v-pres, Joseph T Hampton; sec, William P Gilman; treas, John Reilly. Club House at Florida
" Adams Tallow Co, George Berard mgr, 143 Ashland
NORTH ADAMS TRANSCRIPT evening newspaper, James A Hardman editor and publisher, Transcript Publishing Asso owner, 27 Bank, see p 60
NORTH ADAMS TRUST CO pres, James D Hunter, v-pres-treas, George H Higgins, 78 Main, see p 5
" Adams Visiting Nurse Association, pres, Mrs Helen Sanford; v-pres, Dr Martin M Brown; sec, Maude H Sullivan; treas, Elizabeth C Spencer. Meets Berkshire Club, 85 Main
NORTH ADAMS WET WASH LAUNDRY Mrs Isabelle Herbert prop, 40 River, see p 49
" Adams Wholesale Co Inc, wholesale grocers 89-91 State, pres-treas, Frederick D Eldridge; asst treas, Arthur W Ding
" Adams Window Cleaning Co, Stephen Danlowitz prop, 28 Porter
" Star Club, pres, Dorothy Quinn; sec, Irene Roberts; treas, Doris Lauzon. Meets at homes of members
Northern Berkshire Camera Club of North Adam, pres, Ernest Cannity; v-pres, Robert Richardson; sec, Elaine McCormick. Meets at YMCA
NORTHERN BERKSHIRE CREDIT BUREAU A P Brunette sec-treas, credit bureau 57 Main (46), see back bone
NORTHERN BERKSHIRE GAS CO INC gas and electric light and power 21-23 Bank, service station Brown, mgr, Richard E Pierce, see p 10
Northup Helen E, wid Gardner, chiropodist and manicurist 51 Quincy, h do
" John D, h4 Millard
" L Ione, dressmkr 51 Quincy, r do
Norton Lorraine, wid David A, h38 N Holden
" Russell, weaver SH&Co, r7 Quincy
Notch Road Gift Shop, Charles E Wells prop, 568 W Main
NOTRE DAME OF THE SACRED HEART CHURCH Rev Charles H Jeannotte pastor, 224 Main, see p 32
" Dame School (parochial), Sisters of St Ann in charge, 208 Main
Novak Adam H, emp S Spec Co, h120 Eagle
" Lillian (Mrs Adam H), emp S Spec Co, h120 Eagle
Noyes Edith, nurse N A Hosp, r do
" Hat Shoppe, Lilla Noyes prop, millinery 16 Ashland
" Lilla, prop Noyes Hat Shoppe, h103 Main (404)
Nu Way Cleaners (J Harold Godfrey and Archille Defalco), 24 Bank
Nugent Anna E, h74 Gallup
" Catherine, emp HMC, r74 Gallup
" Earl L, draftsman JHMCo, r27 Franklin
" Emma L, wid James J, h27 Franklin
" John L, emp APW, r27 Franklin
" Sarah, emp HMC, r74 Gallup
" Winifred E, dom 17 Overlook ter, r do
Nute Catherine Mrs, r3 Church pl

YARTER COAL CO. - Phone 9
24 ASHLAND STREET ALL COAL WEIGHED ON CITY SCALES

Nuttall Charles E, emp G Mills, h22 Taft, Greylock

OAKES DAVID, displayman Sears, Roebuck & Co, h1291 Mass av, Blackinton
" Eva (Mrs David), emp Mohawk Chief, h1291 Mass av, Blackinton
" Harry H, emp Mausert Ice Cream Co, h73 Kemp av
" Henry Louis, h Burdickville
" Kenneth C, res mgr Acme Fast Freight Inc and res mgr Atlas Freight Inc, r YMCA
" W Raymond, emp state, h197 Prospect
Oakley Irving C, emp APW, r Wellington Hotel
" Ruth R, clk N A Transcript, r18 Chase av
Oberton Ethel J Mrs, emp HCM, r334 Franklin
" Raymond C, student, r334 Franklin
O'Brien Agnes C, emp APW, r85 River
" Anna M, emp WPWks, r132 Meadow
" Arthur J, emp Adams, r53 Montgomery
" Beatrice (Mrs Edward D), emp S Spec Co, h347 Houghton
" Bridget, wid John P, h85 River
" Carrie D, wid Michael D, h57 Spring
" Charles J, plumber A S Williams, h82 Park av
" Cornelius E, steward BPOE, h12 Hospital av
" Cornelius Jr, r12 Hospital av
" Daniel, emp APW, h13 Center
" Daniel, emp WPWks, r103 Eagle
" Dennis, janitor Freeman School, h129 Liberty
" Dennis P, emp APW, h61 Tyler
" Edward D, emp WPWks, h347 Houghton
" Edward J, emp APW, h119 Bracewell av
" Francis G, r355 River
" Frank J, r119 Bracewell av
" George, lab, r43 Lincoln
" George A, emp Noel's Lunch, r355 River
" Hannah, wid Patrick W, h76 Richmond av
" James J, emp Adams, h53 Montgomery
" John, r767 Church
" John, emp WSSCo, r37 High
" John F, retired, h126 Richview av, Bray
" Joseph S, boxing inst WPA, r355 River
" Lenora, emp WPA, h504 Church
" Lydia (Mrs Cornelius E), emp GSCo, h12 Hospital av
" Mary, hskpr 58 N Holden, r do
" Mary E, emp APW, r85 River
" Mary E, wid James E, proof reader N A Transcript, r69 Main (5)
" Michael H, janitor Archer School, h1324 Mass av, Blackinton
" Norman, emp Quality Lunch, r27 State
" Olive H Mrs, h355 River
" Patrick J, farmer, h N Veazie, Clarksburg
" Richard J, emp BCo, r1324 Mass av, Blackinton
" Russell, r355 River
" William, emp WSSCo, r37 High
O'Brien William, emp APW, r23 Center
" William, lab JHMCo, h58 N Holden
" William H, h72 Cliff
O'Brion—see O'Brien
O'Callaghan Terrance, emp S Spec Co, r YMCA
O'Connell Bridget, r315 Ashland
" Cornelius (Bresnahan & O'Connell), h31 Union
" Cornelius J, emp APW, h303 River
" Elizabeth T, h315 Ashland
" Frank W, printer, r34 N Holden
" Helen J, emp WPWks, r29 Lincoln
" James P, emp Boston, r29 Lincoln
" Johanna, wid Cornelius, hskpr, r29 Lincoln
" John, h29 Lincoln
" John, student, r83 River
" John W, emp S Spec Co, h74 Veazie
" Joseph M, gardener, r45 Ashland
" Josephine, clk F W Woolworth Co, r29 Lincoln
" Josephine G, opr NET&TCo, r31 Union
" Katherine, wid Daniel, h104 Corinth
" Kathleen A, emp Williamstown, r83 River
" Patrick P, h83 River
" William, r45 Ashland
" William J, h1051 Mass av, Blackinton
O'Connor Margaret U, r24 Jackson
" Robert V, painter, h24 Jackson
Odd Ladies, Loyal Mt Greylock Lodge, N V, No 55, N G, Mrs Frank (Ethel) Clark; sec, Mrs Katherine Hicks; treas, Mrs George E (Elizabeth) Powell. Meets 1st and 3rd Tuesdays at Odd Fellows Hall, Blackinton
Odell Arthur E, r106½ W Main
" Erving, h10½ Rand
" Eugene, emp APW, h106½ W Main
" Oliver E, emp SH&Co, r31 Potter pl
" Walter H, emp APW, h3 Gregory av
" Ward E, h Walden School rd
Oestreich Daniel J, emp Monroe Bridge, h5 Ballou
O'Fera Angelo, fruit peddler, h23 Chestnut
O'Grady Charles, clk Shaker Bros, r95 Liberty
" Edward J, emp U S Forest Service, r95 Liberty
" Miles I, carp S Spec Co, h95 Liberty
O'Halloran James, lawyer 54 Main, justice of peace and notary public, h6 Meadow
" James S, lieut Marine Corp USA, r6 Meadow
" Mary E, emp Boston, r6 Meadow
O'Hara Elizabeth M, teacher Drury H S, r23 Wall
" Francis J, mayor and physician 85 Main (514), h39 Willow
" James F, painter, h45 Central av
" Theresa M, r39 Willow
O'Hearn Catherine, wid James, furnished rooms 211 Church, h do
" Mary Mrs, r371 River

PETRI'S CLEANING, DYEING and FURRIERS Skirt and Dress Pleating, Altering, Cleaning and Pressing. 8-10 River St. cor. Eagle St. Tel. 650. Branches Adams, Mass.; Hoosick Falls, N. Y.

O'HEARN WILLIAM A (Katherine D), (Getman & O'Hearn), h90 Washington av
" William A Jr, student, r90 Washington av
" William F, emp B&M, r YMCA
O'Hern Agnes M, teacher Brayton School, r324 Main
" Elizabeth V, teacher Holyoke, r324 Main
" Mary A, prin Haskins School, r324 Main
" Richard F, emp WPWks, h324 Main
O'Keefe Agnes E, teacher Johnson School, r28 School
" Benjamin, retired, h28 School
" Bertha Mrs, emp WSSCo, r170 Union
" Dennis, emp APW, h171 Houghton
" Jeremiah J, truck driver, r28 School
" Joseph, clk APW, r28 School
Oldham Alice, wid Arthur, r296 Church
" Edith (Mrs Joseph), emp S Spec Co, h318 Ashland
" James A, salesman NBGCo, r2 Hayden Hill, RD1
" Joseph, emp JHMCo, h318 Ashland
O'Leary Anna M, emp APW, r6 Wheeler av, Clarksburg
" John, r6 Wheeler av, Clarksburg
" Margaret, r6 Wheeler av, Clarksburg
" Patrick J, clk B&M, h6 Wheeler av, Clarksburg
OLESON JOHN M (Ida M), contractor and builder 504 State, h24 Davenport, see p 36
Olive's Vanity Shoppe, Mrs Olive L Morin prop, 28 Ashland
Oliver E Harold, emp APW, h63 Johnson
" Edward, emp Mohawk Chief, r63 Johnson
" Ethel E Mrs, nurse 557 Church, r do
OLIVER F B & CO Fred B Oliver prop, booksellers, stationers, office supplies, etc 60 Main, see top lines
OLIVER FRED B (Anna L), prop F B Oliver & Co, h238 State rd, Bray
" Gladys M, emp BCo, r35 Leonard, Blackinton
" Grover L, USA, r864 State
" Jennie C, wid William E, h35 Leonard, Blackinton
" Joseph F, sketch mkr APW, h201 Main
" Samuel E, emp APW, h864 State
Oliveri James, lab, h86 Furnace
Olson Andrew T, emp APW, h Sperry av
" Eskil H, carp, h508 State
" Harold L, student, r508 State
" Mary, wid Oscar G, h9 Central av
Olympian Bowling Alley, Edgar Butterworth prop, 103 Main (208)
O'Mather—see Maher
O'Malley Christine Mrs, r686 Main
" Doris M, emp APW, r291 Ashland
" Edna C, emp APW, r291 Ashland
" Eloise M, clk, r291 Ashland
" Harry A, emp WSSCo, h291 Ashland
" Patrick F, emp APW, h32 Francis av
" William H, emp Armour Co, r291 Ashland
O'Meara James J, emp WPWks, r16 Millard
" John, emp WPWks, r16 Millard
" Kathryn C, h16 Millard
O'Meara Mary A, emp HMC, r16 Millard
" Philip E, emp WPWks, r16 Millard
" Richard W, emp WPWks, r16 Millard
O'Neil Annis (Mrs Thomas H), emp S Spec Co, h104 Veazie
" Bernard, lab, h406 River
" Bernard D, student, r30 Leonard, Blackinton
" Bernard P, loom fixer BCo, r30 Leonard Blackinton
" C Winifred, teacher Houghton School, r182 Veazie
" Catherine T, wid Daniel F, h182 Veazie
" Daniel, lab, r271 State
" Daniel J, weaver BCo, h292 Eagle
" Dorothy E, opr NET&TCo, r292 Eagle
" Edward F, elec Greenfield, h22 Holden
" Emily, emp GSCo, r30 Leonard, Blackinton
" James, h11 South
" James F, carp, h109 E Quincy
" John F, r292 Eagle
" Mary B, clk 49 Main, r182 Veazie
" Mary, wid George, r1129 Mass av, Blackinton
" Philip L, student, r30 Leonard, Blackinton
" Thomas H, carp APW, h104 Veazie
" Wilfred B, r109 E Quincy
" William R, emp state, h118 Liberty
" Winifred, teacher Houghton School, r182 Veazie
O'Neill Albert, emp APW, r15 Harris
" Francis J, shoe wkr WSSCo, h97 Bracewell av
" Jessie E, wid Charles, h1 Tyler
" Thomas J, emp APW, h15 Harris
" William, emp S Spec Co, r15 Harris
Open State Inn, Paul O Welch prop, 43 State
ORCHID BEAUTY SALON Mrs Lottie H Harriman prop, 31 Bank, see p 21
Orcutt Alma, r59 Union
" Merle S, shoe cutter GSCo, h59 Union
Orr Alice L, wid J Henry, h29 Holbrook
" C Angie, wid William F, h192 Church
" Ella L, asst drawing supervisor, r29 Holbrook
" Gertrude J, supv physical education public school, r192 Church
" Gordon emp S Spec Co, h57 Canedy
ORR HERBERT A (Ethel M), treas Herbert A Orr Co, h387 State
ORR HERBERT A CO Pontiac sales and service and motor trucking 400 State, pres, William H Orr; treas, Herbert A Orr, see p 23
" James, emp S Spec Co, r57 Canedy
" Nelida, wid James, h57 Canedy
" Raymond W, emp S Spec Co, r57 Canedy
ORR WILLIAM H (Helena H), pres Herbert A Orr Co, h387 State
ORTON DELLA C (Mrs William E), v-pres Burlingame & Darbys Co, h73 Cherry
ORTON WILLIAM E (Della C), treas Burlingame & Darbys Co, h73 Cherry
Osborn Charles H, r4 Bethel

NOEL INCORPORATED MOTOR TUNE-UP EXPERTS
218 ASHLAND STREET TELEPHONE 320

Osborn Florence (Mrs Frederick C), emp G Mills, h4 Bethel
" Frederick C, emp Model Laundering Co, h4 Bethel
Osborne Arthur S, laundryman Model Laundry, h11 Holbrook
" Clara Mrs, r Erwin Sumner
" Walter, r33 Bank (219)
OSBORNE WARREN H supt Excelsior Printing Co, h Houghton, Clarksburg
" Warren H Jr, student, r Houghton, Clarksburg
Oschman Charles W, emp NBGCo, r423 State rd, Greylock
O'Shea Catherine J, clk HWCBCo, r467 Church
" Elizabeth C, teacher Drury H S, r467 Church
" John M, taxi driver, h99 Meadow
" Mary F, r467 Church
" Thomas, h467 Church
" Thomas J, emp N Y City, r467 Church
Oster Nicholas F, plumber, h25 Wheeler av, Clarksburg
Ostey William, retired, r17 Barth
Osterhoudt Charles R, driver City Taxi, h Reservoir rd
" Frank, r Reservoir rd
" George E, emp APW, h19 Holden lane
Ostiguy Mabel, seamstress WPA, h229 Main
" Wilfred W, emp WPWks, h11 Church
Ostrander Douglas, h453 W Main
" Ruth (Mrs William), emp GSCo, h375 W Main
" William, emp Renton Baking Co, h375 W Main
Ostrobinski Helen A, dom 45 Porter, r do
Ottman Carolin Ashley (Mrs Clayton M), beauty parlor 52 Quincy, h do
" Clayton M, clk C H Cutting Co, h52 Quincy
" Webster H, emp G Mills, h388 Eagle
Ouellette Agnes C, wid Henry, emp G Mills, h30 Taft, Greylock
" Charlotte (Mrs Rene), spool tender G Mills, h34 Taft, Greylock
" Eleric, student, r84 Furnace
" George J, carp, r69 Lincoln
" Helen, wid Eleric, h84 Furnace
" Helen E, emp WPA, r84 Furnace
" Henry, emp HMC, r62 Walker
" Joseph, emp G Mills, h156 Protection av, Grey
" Joseph L, second hand HMC, h69 Lincoln
" Marie L (Mrs Joseph L), emp HMC, h69 Lincoln
" Mary A, maid 17 Montana, r84 Furnace
" Octave, loom fixer HMC, h62 Walker
" Rene, emp G Mills, h34 Taft, Greylock
" Rose Y, r62 Walker
Ouger Dainard, emp B Co, r33 Bank (332)
" Frank, emp BCo, r33 Bank (302)
Overton Ethel Mrs, emp HMC, r334 Franklin
Owen Etta, nurse 11 Union, r do
" Richard E, r127 River, Blackinton
Owen Samuel C, retired, h11 Union
" William, prop Eagle St Bakery, h378 W Main
Owens Alice, h32 Bradley
" Angeline, wid Matthew, h205 Main
Oxford Men's Shop The (Joseph T Hampton and Raymond I Gowdy), haberdashers, etc 37½ Main

PACKARD RUSSELL M, emp G Mills, h349 State rd, Greylock
PADDOCK JOHN E (Bessie B), prop Berkshire Automotive Supply, h51 Chestnut
Padercini—see Pedercini
Paesler Harold H, emp NBGCo, res Adams
Page Agnes E, sten APW, h132 North
" Ellen R, h159 Liberty
Paige Lester R, shoe stitcher, r20 Bank
Pallone Anthony, emp APW, r5 Loftus
" Dominic, emp APW, r5 Loftus
" Frances, r5 Loftus
" Joseph, retired, h5 Loftus
" Susan, emp GSCo, r5 Loftus
Palluotto Louise M, emp S Spec Co, h98½ Main
Palmer Bradford S, steward LOOM rooms, h20 Main (4)
" Charles E, emp NBGCo, res Adams
" Charles R, emp NBGCo, res Adams
" Emeline M Mrs, r159 Pleasant
" Evangeline B, wid Saul, h111 Prospect
" Jean D Mrs, asst treas N A Hosp and bkpr Geddes & Crippen, r181 Church
" Jessie Mrs, h28 Bank (1)
" Kate Mrs, r209 Eagle
" Lawrence D, truck driver, h8 Lewis pl
" Mary, wid James, h Eagle, Clarksburg
" Roy G, salesman HWCCo, h209 Eagle
Palumbo James J, agt Met Life Ins Co, h56 Bracewell av
" —see Polumbo
Pandell Arsene, emp JHMCo, h Avenue A
" Gladwin B, emp S Spec Co, r83 Cady
" Grace, wid Arthur J, h83 Cady
Panikowski William B, h16 Rand
Paonessa Anthony, chef N Adams Diner, h14 Lincoln
Papa Dominick, baker HWCBCo, h367 Houghton
" Genevieve, r367 Houghton
" Joseph, r367 Houghton
" Josephine, emp APW, r367 Houghton
" Rose, clk J J Newberry Co, r367 Houghton
Papavero Antonio, h465 Walnut
" Laura, r465 Walnut
Pappas Rose, clk W G Roberts Co, r367 Houghton
Paquette Albert (Paquette & Brunette), h111 Meadow
" Irene A, emp APW, r78 Winter
" Jeanne P, emp S Spec Co, r78 Winter
" Leona Mrs, emp Norad Mills, h35 High
" Philias P, emp WPWks, r21 Kemp av
" Wilfred, baker Adams, h78 Winter

OLO Paints M. SCHMIDT & SONS
42 ASHLAND ST. TEL. 1825

Paquette & Brunette (Albert Paquette and Francis X Brunette), bakers 111 Meadlow
Paquin Ernest J, card grinder G Mills, h114 Protection av, Greylock
" George J, student, r114 Protection av, Greylock
" Leo J, emp G Mills, r114 Protection av, Greylock
" Louise M (Mrs Oscar J), emp G Mills, h17 Taft, Greylock
" Oscar J, emp G Mills, h17 Taft, Greylock
" Telesphore, emp G Mills, r17 Taft, Greylock
" Thomas J, emp G Mills, h138 Protection av, Greylock
" —see Parker
Paradis John N, emp Quinn Wall Paper & Paint Store, h123 Meadow
Paramount Conservatory of Music, Inez Robinson instructor, 95 Main
" Theatre, Western Mass Theatres Inc lessees, Fred L Frechette mgr, 55 Main
Parent William, h112 Main
Pariseau Eli J, h24 Leonard, Blackinton
Parisien Louis, salesman, h1491 Main, Blackinton
" William A, agt Prud Ins Co, h194 Ashland
PARKER CARROLL Z (Grace B), (Parker Motor Sales), h61 Cherry
" George R, const wkr, h115 Eagle
PARKER GRACE B (Mrs Carroll Z), (Parker Motor Sales), h61 Cherry
" Henry, roofer Sam Martin, r517 Union
" Jerry, emp Hoosac Marble Co, h Natural Bridge rd
" Laura A, wid Homer A, h83 Brooklyn
PARKER MOTOR SALES (Carroll Z and Grace B Parker), automobiles and garage service, Nash, Lafayette and Packard sales and service 72-78 River, see p 23
" Owen, emp GSCo, h430 W Main
" Walter G, machine shop 82 River, h77 Chase av
" William, weaver BCo, r39 Center
" —see Pacquin
Parkhurst Nettie, wid Carl, emp WSSCo, r465 Union
Parks Josephine B, dom, h229½ Main
" Mark J, lineman NBGCo, h353 River
" Raymond C, emp JHMCo, h98 Veazie
Parmelee Alice, wid William B, h218 Church
Parmentier Lawrence A, clk Armour & Co, r7 Quincy
Paro Helena K, wid Joseph A, h727 State
" —see Perrault
Parochial Schools, Holy Family School, Sisters of St Ann in charge, State rd c Phelps av, Greylock
" Notre Dame School, Sisters of St Ann in charge, 208 Main
" Schools, St Joseph's School, Sisters of St Joseph teachers, 93 Eagle
Parrino Antonio, retired, h5 Magnolia ter
" Benjamin, emp WPWks, r5 Magnolia ter
Parrino George (Parrino & Dickinson), h17 Beacon
" Marion, emp HWCBCo, r5 Magnolia ter
" Rose, nurse Burlington, r5 Magnolia ter
" & Dickinson (George Parrino and William J Dickinson), grocers 1 River
Parrish Clara (Mrs Ernest E), emp S Spec Co, h122 Gallup
" Ernest E, emp APW, h122 Gallup
Parrott Mary M, wid Raymond, h157 River
" Raymond O, r157 River
Parry Stella T, wid John W, r206 Church
Parsons Adeline A Mrs, seamstress WPA, r157 State
" Anna M, wid Norman, h142 Richview av, Bray
" Ernest H, h157 State
" Frank B, lab, h569 W Main
Partenope Catherine P, clk APW, r10 Hospital av
" Desdemona, r10 Hospital av
" Teresa H, clk APW, r10 Hospital av
" Thomas, emp WPWks, r10 Hospital av
" Venice, nurse Bennington, r10 Hospital av
" Vincenza, wid Vincent, h10 Hospital av
" William J, r10 Hospital av
Partridge Frank R, supt mails PO, h65 Chestnut
Paseirbiak Andrew, emp HCM, h681 Main
" Andrew Jr, emp HMC, h681 Main
Pasquali Marion, r28½ Francis
Patashnick Abraham, clk JHMCo, r9 South
" Albert, agt Prud Life Ins Co, h212 Eagle
" David S, clk 170 Ashland, r20 Washington av
" Diana, sten N Y City, r9 South
" Florence, student, r20 Washington av
" Harry, h201 Eagle
" Hyman, clk 62 Center, r9 South
" Isaac, wholesale produce 62 Center, h267 Houghton
" Leon, r20 Washington av
" Max, peddler, h9 South
" Samuel, grocer 170 Ashland, h20 Washington av
" Sidney, clk 62 Center, r9 South
Patchell Maude L, nurse Met Life Ins Co, r3 Church pl
Patenaude George, opr Paramount Theatre, r20 Main (4)
Patenode Alfred, fixer G Mills, r24 New, Greylock
Patnode Adelord, emp G Mills, h150 Prospect
" Henry, emp CCC, r150 Prospect
" M Helen, emp S Spec Co, r150 Prospect
" Seldon, emp WPWks, r384 River
Patrie Albert, mason, r73 River
" Aurore M, r73 River
" Helen B, emp HWCBCo, r48 Phelps av, Greylock
" Henry R, brick layer, h1159 Mass av, Blackinton
" Marvin, asst mgr F W Woolworth Co, r80 Chase av

BURLINGAME & DARBYS CO. UNIVERSAL ELECTRIC APPLIANCES. FLAT-IRONS, PERCOLATORS, TOASTERS AND WAFFLE IRONS
TELEPHONE 41 64 MAIN STREET

Patrie Mary J, emp HWCBCo, r48 Phelps av, Greylock
" Orville J, emp Mohawk Garage, h16 Wall
" Raymond, brick layer, r1159 Mass av, Greylock
" Samuel, mason, h73 River
Patryn Chester, emp G Mills, r35 Depot, Greylock
" John, emp G Mills, r35 Depot, Greylock
" Mildred, emp G Mills, r35 Depot, Greylock
" Sophie Mrs, h35 Depot, Greylock
" Stanley, truck driver, r35 Depot, Greylock
Patten Estelle, nurse Berkshire Apts (120), r do
" John J, janitor N A Savings Bank, h32 Bank (1)
Patterson Edith, r488 W Main
" Harriet E, wid Walter, h70 Notch rd, Bray
" Katherine H, r38 N Holden
" Kathryn E, clk Boston Store, h89 Chestnut
" Margaret G, wid Michael, h86 Eagle
" Margaret M, clk APW, r89 Chestnut
" William A, emp APW, h38 N Holden
PATTISON FLOYD A (Grayce), v-pres-sales mgr Spofford Motors Inc, h111 Franklin
Payne Bernard, mgr Richmond Theatre, r33 Bank (330)
" C Edward, emp N Y City, r270 Main
PAYNE-CUMMINGS HARDWARE CO INC hardware, paints, oils, etc 99 Main, pres, Pierce J Cummings; treas, Harold B Payne, see p 36
" Elizabeth B, student, r270 Main
PAYNE HAROLD B (Agnes), treas Payne-Cummings Hardware Co and director Hoosac Savings Bank Corp, h270 Main
" Margaret P, teacher, r270 Main
" Martha, wid Fred A, r270 Main
" Wilbur M, emp Greenfield, r270 Main
Pead Ora M, wid Ernest, teacher Houghton School, h44 Gallup
" Ruth I, emp Springfield, r35 North
" William J, eng APW, h35 North
Pearson Mary A, teacher State Teachers College, r Taconic Hall
Peat Henry, lab, h20 Lincoln
" Margaret H, emp GSCo, r20 Lincoln
" William, emp WPWks, r20 Lincoln
Peck Harold H, salesman Brewer Bros, h466 Church
Peckham Maude, wid Frank J, h Prospect pk, Blackinton
" Thomas F, milk peddler and emp BLCo, r Prospect pk, Blackinton
Peconis Alexander, emp APW, r35 Rand
Pecor Adeline, emp HMC, r34 Kemp
" Dolphus J, emp Holland Ice Co, h20 N Houghton, Clarksburg
" Laura M, hskpr 901 Mass av, Blackinton, r do
" Rose B, emp APW, h Houghton, Clarksburg
Pecor Wilfred, farmer, h off Eagle, Clarksburg
Pecukonis Stanley M, emp APW, h47 Tyler
Pedercine Elizabeth, r740 Church
" Frank A, prop Quality Lunch and prop Cottage Rooming House, h371 River
" Gertrude (Mrs Frank), emp Quality Lunch, h371 River
" John, restaurant wkr, r740 Church
" Louis J, emp Modern Dairy, h rear 472 Union
" Owen W, driver Kaplan's Bakery, h28 State
Pedercini Alice, emp APW, r128 Witt av
" Angelo, emp APW, r11 Nelson
" Battista, lab APW, h341 Walnut
" Charles, emp APW, h44 Veazie
" Dominic, emp E Pedercini & Son, r71 High
" Dominic M, emp 100 Dean, h rear 385 State
" E & Son (Mrs Emmier and Vincent Pedercini), meats 145 State
" Emmier, wid Onorio O (E Pedercini & Son), h71 High
" Ernest, milk dealer, h100 Dean
" George A, r12 Briggs
" Irene M Mrs, r8 Luther
" James, emp B&M, r100 Dean
" John, r107 Furnace
" John A, coal 59 State, r107 Furnace
" John B, used car mgr Shapiro Motors, h448 Walnut
" John J, clk O Pedercini & Son, h71 High
" Joseph, emp APW, h27 Adams
" Lavina, r52 W Main
" Lena E, hskpr 128 Witt av, h do
" Lewis, retired, r100 Dean
" Louise (Mrs Angelo), emp G Mills, r11 Nelson
" Lucy, emp GSCo, r71 High
" Marguerite, clk APW, r83 Furnace
" Mary M, bkpr F C DeFalco, r128 Witt av
" Minnie, emp S Spec Co, r83 Furnace
" Paldo, h83 Furnace
" Patience M, r100 Dean
" Valmore, emp 115 Holden, h217 River
" Vincent (E Pedercini & Son), r71 High
" Viola, clk Candyland, r44 Veazie
Pedrin Guistino J, h57 Francis
" Josephine, emp S Spec Co, r57 Francis
" Julio L, emp S Spec Co, r57 Francis
" Victor J, emp S Spec Co, r57 Francis
Pedz Max, loom fixer, h12 Biltmore av
Peebles Jewel Shop, Peebles Estate prop, diamonds, jewelry and silverware 34 Main
" Katherine, clk Peebles Jewel Shop, res Adams
" Mary C, saleslady Peebles Jewel Shop, res Adams
" Roy B, mgr Peebles Jewel Shop, res Adams
Peerless Millinery Inc The, millinery 59 Main, pres, Sara Siegal; sec-treas-mgr, John Freedman

SHAPIRO MOTORS EXPERT REPAIRS DEPENDABLE GREASING
35 UNION PHONE 269 ROAD SERVICE

Peet—see Peat
Peirce Henry B, emp NBGCo, h17 Holbrook
" —see Pierce
Pelkey Napoleon L, barber 1434 Mass av, Blackinton, h do
" —see Peltier, also Pelletier
Pellerin Albert, emp HMC, h Avenue A
" Alfred, emp S Spec Co, h5 Sperry av
" Betty, emp WSSCo, r9 Summer
" Cora, wid Ledas, r41 Ashland
" Felix, painter, h Walden School rd
" Frank, emp HMC, h9 Summer
" Nelson, clk 42 Ashland, r Felix Pellerin
" Peter, emp M Schmidt & Sons, h140 Ashland
" Sophie (Mrs Alfred), emp S Spec Co, h5 Sperry av
" William, emp S Spec Co, r5 Sperry av
Pelleteer—see Pelletier
Pelletier Hector J, music teacher 68 Cleveland av, r do
" Hildege, loom fixer HMC, h68 Cleveland av
" Raymond, emp HMC, h108 North
" Ulric, weaver HMC, r68 Cleveland av
" —see Pelkey, also Peltier
Pellows Robert, h21 Church (3)
Peloquin Denise M, student, r96 E Quincy
" Joseph, prop Peloquin Tavern, h96 E Quincy
" Loretta M, asst Dr H J Philic, r96 E Quincy
" Lucia M, clk William Less & Co Inc, r96 E Quincy
" Robert J, r96 E Quincy
" Tavern, Joseph Peloquin prop, 43 Union
Peltier Alfred, emp city, r510 Union
" Beatrice, emp S Spec Co, r29 Montgomery
" C Felix, emp WPWks, h92 Cleveland av
" Florence, student, r92 Cleveland av
" Florence (Mrs C Felix), emp S Spec Co, h92 Cleveland av
" Mary Mrs, h150 Eagle
" Theodore, emp WPWks, h29 Montgomery
" Theodore Jr, emp WPWks, r29 Montgomery
" —see Pelletier
Pendergast John, r363 Eagle
" Michael J, plumber 66 Summer, r363 Eagle
" Patrick J, h363 Eagle
Penney J C Co, O Paul Koch mgr, dept store 107 Main
People's Market, Simon Kronick prop, 45 Eagle
Perault Leon, helper N A Beef & Produce Co, r28 Harrison av
Perenick Clarence, r84 Bracewell av
" Frederick R, h45 Ashland
" Salvatore, emp WPWks, h339 Main
PERKINS THERON H (Sylvia G), v-pres-mgr Brewer Bros Inc, h432 Church
" Thomas, farmer, h Walker, Clarksburg, RD1
Pero Francis J, emp PO, h31 Yale
Perra Albert D, r57 Frederick
" Arthur E, emp WSSCo, r57 Frederick
" Cordelia, wid Levi, h57 Frederick
" Louis, edge trimmer WSSCo, h20 Rand
" Mary A, emp APW, r57 Frederick
Perras Albert F, emp G Mills, h135 Protection av, Greylock
" Albina (Mrs Louis Jr), emp HMC, h20 Elm
" Amanda, wid Louis Sr, h392 River
" Bernice, weaver HMC, r W Shaft rd
" Clement H, h59 Willow Dell
" David, emp HMC, h475 Union
" Elizabeth L Mrs, emp HMC, r29 W Main
" Frank, farmer, h W Shaft rd
" George H, emp G Mills, r392 River
" John A, emp HMC, h26 Royal av
" Joseph, emp WSSCo, r12 Grant
" Lorena (Mrs Joseph), emp APW, r12 Grant
" Louis Jr, weaver G Mills, h20 Elm
" Lucy Mrs, emp G Mills, r257 Protection av, Greylock
" William O, emp Armour & Co, h86 Marietta
Perrault Alma (Mrs Ernest), emp BCo, h30 Temple
" Ernest, card grinder JHMCo, h30 Temple
Perreault Albert H Jr, lab, r227 Ashland
" Alvarez, lab, h35 Phelps av, Greylock
" Anna Mrs, emp BCo, r177½ River
" Bernadette, weaver HMC, r60 Cliff
" Grazella, opr HMC, r60 Cliff
" Harry, emp WSSCo, h108 Meadow
" Irene, emp HMC, r60 Cliff
" J Arthur, emp GSCo, h125 North
" John G, emp APW, h60 Cliff
" Joseph, janitor Hoosac Savings Bank, h103 Bracewell av
" Lawrence J, emp WPWks, h63 Montgomery
" Lea, dom, r63 Montgomery
" Mary L, emp GSCo, r103 Bracewell av
" Priscilla, emp APW, r227 Ashland
" Thelma, student, r108 Meadow
" Virginia, wid Albert H, emp S Spec Co, h227 Ashland
Perron Charles A, student, r140 Union
" Charles H, prop Union Drug Store, h140 Union
" Philip, retired, h50 Hall
Perrone Anacleto, grocer 73 W Main, h335 do
" Attilio, salesman, r335 W Main
" Dominick, emp EAMCo, r335 W Main
" Emilio A, barber 79 Center, r335 W Main
" Ugo, clk 73 W Main, r335 do
" Yolanda, r335 W Main
Perry Bertha Mrs, r85 W Main
" Carleton E, emp Pittsfield, h85 W Main
" Carleton E, emp Pittsfield, r60 Protection av, Greylock
" Clara, emp S Spec Co, r85 W Main
" Cora, wid Joseph, h76 W Main
" Cornelia T, h16 Quincy

THE S. B. DIBBLE LUMBER CO. LUMBER OF ALL KINDS WITH SERVICE

Perry Fred C, emp WPWks, r308 Main
" George D, clk, r20 Main
" Marion L, teacher Drury H S, r56 Lawrence av
" Mary J, wid Fred, h308 Main
" Mary M (Mrs Richard J), emp GSCo, h17 Bank (2)
" Richard J, bar tender Mohawk Restaurant, h17 Bank (2)
" Stella T, wid John W, r206 Church
Persons H Earl, baker Renton Baking Co, h215 Main
" Reginald B, emp APW, h307 River
Pessolano Bessie (Mrs Peter), emp S Spec Co, h57 Furnace
" Jerry, emp DiLego's Diner, h140 Witt av
" Peter, emp APW, h57 Furnace
Pestkiewicz Albert, lab, h51 Tremont
" Nellie (Mrs Albert), emp HMC, h51 Tremont
" Victoria A, emp HMC, r51 Tremont
Peter Otto C, emp APW, h5 High
Peterhansel Henry, emp Excelsior Printing Co, h183 Houghton
Peters Anna, wid Frank, h62 N Holden
" Bertrand W, emp APW, h11½ Leonard, Blackinton
" George S, barber shop 40 Marshall, h36 Prospect
" Harold, emp APW, r62 N Holden
" Isabelle M, clk S Spec Co, r36 Prospect
" John, emp HWCBCo, r36 Prospect
" Leo O, asst foreman APW, h336 Main
Peterson Arthur, emp GSCo, r Berkshire Apts (325)
" Thomas A, carp, h80 Kemp av
PETE'S TIRE SHOP Peter N Tietgens prop, 80 River, see p 26
Petite Madeline, wid James, h57 Furnace
" Philip, r57 Furnace
PETRI FRANCIS J salesman Petri's Cleaning, Dyeing & Furriers, r18 Willow
" Frank P, emp S Spec Co, h284 State rd, Greylock
" Margaret (Mrs Frank P), emp S Spec Co, h284 State rd, Greylock
" Marie Mrs, h23 W Main
PETRI PETER J (Katherina C), prop Petri's Cleaning, Dyeing and Furriers, h18 Willow
PETRI PETER M (Marjorie), mgr Petri's Cleaning, Dyeing & Furriers, res Adams
PETRI'S CLEANING, DYEING & FURRIERS Peter J Petri prop, cold storage for furs and garments 8-10 River, see top lines
Petrie Alex R, pres-treas HWCBCo, res Providence, RI
Petro Alexander, emp APW, r26 Temple
" John, emp APW, h26 Temple
" Stanley, emp Kingston, NY, r26 Temple
Petropulos Nicholas, prop Nick's Variety Store, h17 Frederick
Pettibone Benjamin H, carp cont 206 Corinth, h do
" Daniel, emp JHMCo, r7 Briggs av, Bray
Pettibone Floyd, emp W End Market, r7 Briggs av, Bray
" Loren D, emp APW, h157 River
" Rita (Mrs Loren D), dom 831 Mass av, h157 River
Pettruccio—see Latrucci
Pevoski Adam, emp APW, r45 Bryant
" Andrew, weaver Briggsville, h45 Bryant
" Benedicta, clk J J Newberry Co, r45 Bryant
" Joseph, emp APW, r45 Bryant
" Leo, r45 Bryant
" Stanley, emp APW, r45 Bryant
" Victoria, emp S Spec Co, r45 Bryant
Phaneuf Arthur, emp Norad Mfg Co, h rear 583 State rd, Greylock
" Euclid, emp city, h47 Front
Pharmer Arthur J, prop Pharmer's Electrical Store, h111 Main
Pharmer's Electrical Store, Arthur J Pharmer prop, 9 Holden
Phelps Agnes, wid Henry A, h87 Hathaway
" Amenzo R, emp Drury H S, h441 Main
" Bessie M, wid Henry, h565 Union
" C T & G W (Carlton T and Gordon W Phelps), lawyers 82 Main
PHELPS CARLTON T (Virginia), (C T & G W Phelps), judge District Court, pres North Adams Savings Bank and v-pres Richmond-Wellington Hotel Co, h188 Main
" Charles A, emp NBGCo, res Adams
" Clifford J, emp Pittsfield, r128 Pleasant
" Cora, wid Homer A, h3' Millard av, Clarksburg
" Evelyn, teacher Johnson School, r128 Pleasant
" Evelyn A, waitress Dally's Restaurant, r71 Veazie
" Florence L Mrs, emp Drury H S Cafeteria, h128 Pleasant
" Gordon W (C T & G W Phelps), r188 Main, sum res Stamford, Vt
" R Allen, driver Ry Exp Agency, r87 Hathaway
" Richard L, emp NBGCo, res Adams
" Rufus M, barber 147 Eagle, h113 Beaver
" Russell, emp Greenfield, r87 Hathaway
" Vera, wid Stanley, opr NET&TCo, h54 Central av
Phil's Sinclair Station, Philip J Putgliese prop gasoline and oils 119 Holden
Philie Henry J, dentist 85 Main (310), h68 North
Phillips Catherine (Mrs Ernest), emp BCo, h1349 Mass av, Blackinton
" David, lab, r11 Harris
" Ernest, overseer BCo, h1349 Mass av, Blackinton
" Francis M, emp APW, h336 Walnut
" Grace M, emp Williamstown, r1349 Mass av, Blackinton
" Henry, emp WPWks, r6 Luther
" Margaret, dom 219 Church, r90 Blackinton

ABC WASHING MACHINES 16 BANK ST. TEL. 1570
DEMARCO'S ELECTRICAL APPLIANCE STORE

Phoenix Amelia (Mrs Ernest), grocer 130 Veazie, h73 North
" Ernest, shoe wkr WSSCo, h73 North
" Roofing Co, Joseph Morin prop, 403 Walnut
Piaggi Amedio E, emp APW, r22 Francis
" Doris H, emp S Spec Co, r221 Witt av
" Ernest, emp APW, h22 Walnut
" Francis, emp APW, r22 Walnut
" Guglielmina, emp Renfrew Co, r22 Walnut
" Virginia F, emp S Spec Co, r221 Witt av
" William A, emp Renfrew Co, h221 Witt av
Piantoni Aurelia V, clk WSSCo, r7 Robinson
" Emelio, emp APW, h16 Hooker
" Guitinia Mrs, h7 Robinson
" Maria, emp S Spec Co, r7 Robinson
Piazzi—see Piaggi, also Paiggi
Pickwell Harry J, farmer, h147 Veazie
" John, farmer, h Valley Park, RD1
" Mary T (Mrs Harry J), emp W T Grant Co, h147 Veazie
" Ora, r Valley Park, RD1
Pied—see Foote
Pierce Beatrice (Mrs Joel W), emp S Spec Co, h9 Magnolia ter
" Elisha E, h64 Central av
" Eugene E, taxi Main c Eagle, h66 Central av
" Francis F, shipper Armour & Co, h38 Center
" Harry, emp GSCo, r823 Mass av, Bray
" Henry M, eng B&M, h11 Central av
" J Austin (Ada W), physician 85 Main (532), h495 Church
" James, emp state, h Eagle, Clarksburg
" Joel W, emp S Spec Co, h9 Magnolia ter
" John, emp S Spec Co, r9 Magnolia ter
" Marie, student, r495 Church
" Marion F, sten Model Laundering Co, r66 Central av
" Martin E, chauffeur state, h396 Eagle
PIERCE RICHARD E (Gladys M), mgr Northern Berkshire Gas Co, h8 Marion av, Bray
" —see Peirce
Pieri Amilcare, emp APW, h94 Furnace
" Rose, wid Vincenzo, h92 Furnace
Pieropan Mary C, emp S Spec Co, r18 Walnut
" Silvio, emp APW, h18 Walnut
PIERPON HARRY J (Norma V), (E A French & Co), h378 W Main
Pigeon Doris S, rooms and apts 223 Main, h do
" Lucille A, student, r223 Main
Pihl Tauno W, h197 Houghton
Pike Abbie, wid S Merritt, h895 State rd, Blackinton
" Annie N, teacher Haskins School, h141 Bracewell av
" Arthur, lab, h Union
" Clarence S, h45 North
" Claude N, emp APW, h453 W Main
" Eugene C, bus driver B St Ry, h61 Notch rd, Bray
Pike Harry B, bkpr S B Dibble Lumber Co, h48 Windom ter
" Millard C, farmer, h Union ext
" —see Pyke
Pilkington Mary, r35 Preble
Pilling Della (Mrs Joseph R), emp SH&Co, r31 Lincoln
" Joseph R, emp SH&Co, r31 Lincoln
" Thomas, weaver G Mills, h31 Lincoln
Pilot Edward W, emp Norad Mfg Co, h1 Fairground av, Bray
" Ethel, emp Norad Mills, r4 Tyler
" Kathryn, emp S Spec Co, r4 Tyler
" William J, lab, r81 W Main
Pinatoni—see Piantoni
Pinchbeck Hazel, r25 Quincy
" Isaac, emp G Mills, h25 Quincy
Pincombe Caroline, r1378 Mass av, Blackinton
" Daisy M, r1378 Mass av, Blackinton
" Helen, h1378 Mass av, Blackinton
" William A, grocer 1246 Mass av, Blackinton, h1236 do
Pindick Benjamin A, clk Army & Navy Store, r18 South
" Isadora, lab, r18 South
" Morris, cattle dealer, h18 South
" —see Pendick
Pinkham Grace E, teacher Johnson School, h136 W Main
Pinone Nicholas, emp APW, h34 Brooklyn
Pinsonault Joseph, prop Crystal Lunch, r156 Prospect
" Ruth, clk APW, r329 Eagle
" Zilda Mrs, h509 Main
Pinsonneault Dorothy (Mrs Napoleon), emp HMC, r50 Cliff
" Medore, retired, h156 Prospect
" Napoleon, clk 344 Union, r50 Cliff
" Wilfred A, emp S Spec Co, r156 Prospect
" Wilfred R, painter, r156 Prospect
" William, grocer 344 Union, h21 Gallup
Pisano Alphonse, emp B&M, h17 Marietta
" Dominick, emp Sinclair Refining Co, h15 Marietta
Pisotti Angelo J, emp SGCo, r66 Lyman
" Gentile G, emp APW, h66 Lyman
" Rose L, emp S Spec Co, r66 Lyman
Pitman Harry, carp, r10 Adams
Pitts Arky, emp S Spec Co, r48 Marshall
PITTSFIELD MILK EXCHANGE milk, ice cream and dairy products 120-130 Francis av, Pittsfield, see p 41
Pizzi Albert C, clk 11 Eagle, h23 Chestnut
" Emma R (Mrs Albert C), music teacher, h23 Chestnut
" Italo, chef Hub Restaurant, h37 Bryant
" Joseph A (Pizzi Store), h282 Church
" Pasquale (Pizzi Store), r282 Church
" Store, (Joseph and Pasquale Pizzi), women's apparel 116 Main
Place Ralph V, retired, r39 Center
Plankey Albert, clk Beaver Filling Station, r309 Beaver
" Alma L, emp HMC, r309 Beaver

YARTER COAL CO. Anthracite-COAL-Bituminous
24 ASHLAND STREET TELEPHONE 9 NORTH ADAMS

Plankey Bernadette (Mrs Felix J), prop Beaver Filling Station, h309 Beaver
" Elmer F, painter, h1729 Mass av, Blackinton
" Emily I, emp HMC, r480 Union
" Felix J, painter, h309 Beaver
" Loretta, emp S Spec Co, r309 Beaver
" Nelson, emp APW, h480 Union
" Rita M, emp HMC, r480 Union
Plante Claire, clk Boston Store, r215 Ashland
" Edmond W, shuttle filler, r1080 Mass av, Blackinton
" Eudoxie J, r215 Ashland
" Peter, h215 Ashland
" Philip E, slasher tender, h1080 Mass av, Blackinton
Plantier Elie, mgr Little Frank's Stores, r41 Ashland
" Eugene, roofer, r41 Ashland
Plaro Gerald, emp WSSCo, h Forest
Platt Winthrop, agt Prud Life Ins Co, h103 Main (618-619)
Plesek Clementine, r49½ Center
Plumb Arthur E, emp JHMCo, h13 Elm
" Beatrice K Mrs, teacher Briggsville, h10 Montana
PLUMB ELLA S wid Sanford H, pres Burlingame & Darbys Co, h427 Church
PLUMB JOHN H sec Burlingame & Darbys Co, r427 Church
" Leslie R, h118 Richview av, Bray
" Raymond L, clk JHMCo, h25 Yale
Plumridge Winsor E, r26 Blackinton
PLYMOUTH MOTOR CARS Shapiro Motors, 35 Union
Pocketino Clement, retired, h34 Royal av
Poggi Augustin, emp APW, r193 State
" Josephine, wid Paolo, h193 State
" Primo, emp APW, r193 State
Pohl Hattie, checker Richmond Hotel, r Wellington Hotel
Poire Louis T, emp WSSCo, r34 Harrison av
Poissant Aldai J U, weaver SH&Co, r Walden School rd
" Eugene H, emp APW, h Avenue D
" Odile Mrs, h Walden School rd
Police Dept, station rear 40 State
" Headquarters, rear 40 State, chief, Michael W Conlon; first captain, Giovanni D Rosasco; second capt, John Flaherty; William Duffy, William L Scully, Wilson S Gay, Walter Goodrow, James F Kelley, William G McKane, Michael Coyne, Joseph Brunnette, Walter J Dinneen, Thomas Meiklejohn, Leo E Muldowney, Simeon A Caron, Ralph Prince, William R Dempsey, Lawrence Morrissey, Howard Gay, Leo Senecal, Francis Rosch, William Bohl, George Matranga, Euclid Gagner, Wilson Gay, Lawrence J Carlisle, William Coyne, Perserve Force, George Garner, Albert Damon, Francis Anderson, William Garner, John McConnell
Polis—see Paonessa
Politis Alexander C, student, r34 North
" Harry W, student, r34 North
POLITIS LEON A (Mary R), chiropractor 54 Main, h34 North, tel 774
Pollard Edward A, shoe cutter, r20 Bank
" Ruth F, student, r72 Winter
" Stanley B, com trav Cota-Kane Co, h72 Winter
" Stanley B Jr, USA, r71 Winter
Polumbo Benjamin, lab, h80 Gallup
POLUMBO JAMES J agt Metropolitan Life Insurance Co, h56 Bracewell av
" John, emp APW, h17 Warren
" John J, prop Sun Cleaners & Dyers, h58 Frederick
Ponti Beatrice C, emp HWCBCo, r2 Loomis av
" Giovanni, emp APW, h2 Loomis av
" Katherine, emp S Spec Co, r2 Loomis av
Pontier Amedeo, r52 Tyler
" Angie, emp G Mills, r52 Tyler
" Archie C, emp APW, h399 River
" Celeste, clk Renton Baking Co, r52 Tyler
" Doris L (Mrs Archie), opr NET&TCo, h399 River
" Joseph, emp GSCo, r52 Tyler
" Julia Mrs, h52 Tyler
Ponzie Angelo, h191 State
Popp George J, prop Popp's Bakery, h31 Chase av
" William, baker Popp's Bakery, r29 Highland av
Popp's Bakery, George J Popp prop, 109 Main
Porrovecchio Louis, prop Mt William Garage, r758 State rd, Greylock
Porter Alfred, emp city, r404 W Main
" David, emp Wellington Hotel, r Berkshire Apts
" Fannie, wid Arthur C, r Wellington Hotel
" Helen L, wid Winfred L, h404 W Main
" Henry L, baggage master B&M, h35 Union
" Josephine (Mrs Henry L), board and rooms 29 Union, h do
" Leona E, student, r15 Holden lane
" Lila E Mrs, h15 Holden lane
" Mary T, wid William L, h47 Richmond av
" Ralph, emp Richmond Hotel, r404 W Main
" & Hadfield Co, Jesse Hadfield prop, plumbers 30-32 Eagle
Post Catherine, wid David E, emp Norad Mills, h267 State rd, Bray
" Office, Summer c Ashland, postmaster, William W Dooling
" Office, asst postmaster, Frank E Wiley
" Office, supt of mails, Frank R Partridge
" Office, clerks, Matthew J Naughton, George F White, Arthur F Noone, L William Whitton, Harry F Pring, William P Gilman, Gordon H Card, William Watt, John Toomey, Frederick D Yeadon; sub, Harold R Amato, Nellie Benvenutti, Norman Russell

F. B. OLIVER & CO. | **STATIONERY**
60 MAIN ST. TEL. 351

Post Office, letter carriers, William H Smith, Owen Callahan, Ambrose L Powell, Paul Messier, William J Bourdon, Charles F Starr, Andrew O Heggie, Frederick A Sinderman, Thomas A Dempsey, William H Callahan, Charles D Ryan, John F Fee, Wesley J Hawley, Thomas R Wilson, Carl J Sinderman, Anthony Myal; substitute, James Wheelock, George McConnell; rural delivery carriers, No 1 Herbert Hodgson; No 2, Norman W Blanchard, No 1 sub William Carson; No 2 sub R V Blanchard
" Office, Sub Station No 1, 144 Union, Charles H Perron clk
" Office, Station No 2, 459 State rd, Henry H Clermont clk
" Office, Station No 4, River, Robert B Allen clk
" Office, Blackinton Station, 1438 Mass av, Blackinton, Stanley Richton clk
" Office, mail messenger, A Couture
" Office, janitors, Joseph J Crowley and Howard D Rice
Postal Telegraph Cable Co, Stanley V Duduch mgr, 25 State
Potter Frederick H, emp S Spec Co, h231 North
" James, emp WPWks, h161 Houghton
" John, emp APW, r161 Houghton
" Louis H, teller N A Trust Co, h72 Bracewell av
" M Agnes, bkpr N A Savings Bank, res Adams
" Shelly W, paymaster WPWks, h85 Church
" Shelley W Jr, emp WPWks, r85 Church
" W N Grain Stores Inc, William M Toohey mgr, grain 63-71 Morris
Potvin Roaslie C Mrs, emp WPA, h273½ Beaver
Powell Alfred E, weaver BCo, h1547 Mass av, Blackinton
" Ambrose L, letter carrier PO, h23 Goodrich, Braytonville
" George E, emp APW, h109 Marion av, Braytonville
" H James, emp WPA, h29 Forest
" Harold, printer APW, r109 Marion av, Braytonville
" Harry A, emp WPA, h563 W Main
" Harry P Sr, emp APW, h30 Charles
" William B, mgr BC&GCo branch store, h57 Glen av
Powers Alice E, wid William S, h11 Union (1)
" Clifton B, supt Boston Mutual Life Ins Co, rYMCA
" Lawrence L, prop North Adams Dental Laboratory, h65 Hathaway
" Marian M, wid William R, r104 Corinth
" Mary, r11 Union
" Mary H, clk HWCBCo, h12 Rock
" Mary L, nurse 11 Union (1), r do
" Thomas, emp APW, r12 Rock
Powers William G, agt John Hancock Life Ins Co, r11 Union (1)
Pozzi Charles M, emp APW, h54 Chestnut
" John, h36 Porter
" John F, emp APW, r36 Porter
" Joseph, emp APW, r36 Porter
Prackle Bertha, wid Herman, emp G Mills, h1080 Mass av
Pratt Agnes (Mrs Howard L), emp HWCB Co, h91 River
" Albert, student, r134 Witt av
" Archie J (Rice's Drug Store), h80 N Holden
" Arthur M, r329 Eagle
" Carrie B Mrs, h1050 Mass av
" Clarence E, emp S Spec Co, h67 North
" Doris B, prop Kwalitee Gift Shop, r1050 Mass, av, Blackinton
" Edith (Mrs Guy C), emp BCo, h1561 Mass av, Blackinton
" Geneva M, bkpr Boston Store, r56 Liberty
" Guy C, emp BCo, h1561 Mass av, Blackinton
" Harold L, emp JHMCo, r91 River
" Harry D, student, r125 Hall
" Harry E, supv drawing Drury H S, h125 Hall
" Howard L, emp JHMCo, h91 River
" James, emp C H Cutting Co, r134 Witt av
" Janet (Mrs Norton), emp S Spec Co, r188 E Quincy
" John, h134 Witt av
" Louise J, r127 Hall
" Nettie L, wid Walter L, h56 Liberty
" Norman, painter, h201 Ashland
" Norton, emp Norad Mills, r188 E Quincy
" Phoebe, wid John, h127 Hall
" Samuel, student, r125 Hall
Pregent J Paul, emp GSCo, r114 Corinth
" Thomas L, emp GSCo, h114 Corinth
Prendergast Thomas F, printer Durnin Bros, h10 Briggs
Prenguber Ignazio, tailor Besse System Store, h147 State
" Joseph, baker, h117 Furnace
" Joseph Jr, emp GSCo, r117 Furnace
Preite—see Pratt
Prentice Ira, emp BCo, r23 Center
Prentiss Lillian D, wid Harold F, clk Smart Shoppe, h20 Bank
Preston Theodore, retired, r74 Quincy
Prevey Charles, grocer 475 Union, h479 do
" Charles Jr, emp NBGCo, h98 Cleveland av
" Clifford E, clk 475 Union, h Walker, RD1
" George, loom fixer HMC, r479 Union
" Howard, clk 475 Union, h376 do
" Leo, meter reader NBGCo, r479 Union
Price Aime J, clk Martin Shoe Store, h100 Veazie
" Ellen, practical nurse, r1414 Mass av, Blackinton
" John, retired, h103 Holden
Priest Elizabeth Mrs, h70 W Main
" James, r5 River
Primmer Daniel B, r190 E Quincy

NOEL INCORPORATED AUTOMOTIVE AND RADIOTRICIANS
218 ASHLAND ST. TELEPHONE 320

Primmer Daniel B, emp APW, h190 E Quincy
" Weston V, const wkr, h426 Main
Prince Charles L, mach GSCo, h28 Goodrich, Bray
" Dorothy R, r28 Goodrich, Bray
" Gladys L (Mrs Ralph A), emp GSCo, h60 Bradley
" Martha D, emp GSCo, r28 Goodrich, Bray
" Ralph A, patrolman NAPD, h60 Bradley
Pring Catherine P, nurse Haydenville, r84 Yale
" Harry F, clk PO, h84 Yale
Pringle Gerald F, r290 Houghton
" John E, emp APW, h290 Houghton
" Robert J, emp city, h5 Grant
" Robert J Jr, emp W F Pringle, r243 State
" Ruth E, emp S Spec Co, r290 Houghton
" Walter F (Elizabeth F), prop Pringle's Funeral Home, h165 Main, sum res 176 River, Blackinton
Pringle's Funeral Home, Walter F Pringle prop, undertaking parlors 165 Main
PROVENCHER A J ESTATE operators Provencher's Jewelry Store, 5 Holden
" Angeline, r17 Willow
PROVENCHER ANNIE M wid Alfred, executrix A J Provencher Estate, h61 River
" Desire R, optometrist 85 Main (212), h17 Willow
" Donald R, optometrist 85 Main (212), r17 Willow
" Frank B, prop Berkshire Optical Co, h136 North
PROVENCHER'S JEWELRY STORE A J Provencher Estate operators, 5 Holden, see back cover
Provost Roch, emp WPWks, h597 State rd, Greylock
" William Jr, emp WSSCo, h228 Main
Prudential Ins Co of America, Edward MacGregor supt, 103 Main (306)
Pryor John J, emp SH&Co, h323 W Main
" Margaret E, r323 W Main
Puccio Alphonso, tailor C H Cutting Co, h75 Veazie
Pudlo Joseph, emp HMC, h290 Houghton
" Matthew, emp Mohawk Garage, r290 Houghton
" Walter, emp APW, h288 Houghton
Pugliese Anna, emp HWCBCo, r119 Corinth
" Celia E, r119 Corinth
" Dominick, taxi service Main c Ashland, h119 Corinth
" Joseph B, emp GSCo, h12 Holden lane
" Joseph F, emp APWCo, r119 Corinth
" Lena, emp HWCBCo, r119 Corinth
" Louis, r119 Corinth
" Mary, wid Frank, r119 Corinth
" Myrtle (Mrs Nicholas V), emp HMC, h39 Potter pl
" Nicholas V, emp WSSCo, h39 Potter pl
" Philip J, prop Phil's Sinclair Station, h55 Chase av
" Rose, wid Frank, h14 Holden Lane
" Rose, opr WPWks, r14 Holden Lane
Pulsifer Fred A, gardener, h80 Hathaway
Puppolo Austin, emp APW, r286 Walnut
" David, emp S Spec Co, r114 Francis
" Eva, student, r114 Francis
" Frank, lab, h23 Hooker
" John, emp S Spec Co, r114 Francis
" John, grocer 290 Walnut, h286 do
" Michael, cook B&M, h114 Francis
Purcell Agatha, emp GSCo, r Wellington Hotel
" Anna F, bkpr Edwin Barnard and public sten, r70 Quincy
" M Jane, wid John W, h70 Quincy
" Thomas F, emp Norad Mills, h7 Harris
Pure Oil Co, George H Bowe agt, distributor petroleum products Ashland n underpass, office 99 Howland av, Adams
" Oil Co Service Station (John F Adams and Anthony Cirullo), 37 State
Puricelli Pietro, const wkr, h321 Eagle
PURITAN CLOTHING STORE Donald C Campbell mgr, 11 Eagle
Purpura Ernest, emp S Spec Co, h9 Bond
" Joseph, emp S Spec Co, r7-9 Bond
Purtell Ellen, wid James, h51 Liberty
" James F, emp NET&TCo, h272 Eagle
" Michael, retired, r51 Liberty
" Nan F, student, r272 Eagle
Putnam Amos A, supt gas dept NBGCo, h23 Kemp
Puza William J, salesman Swift & Co, h273 Ashland
Pyke Eugene C, chauffeur, h61 Notch rd, Bray
" Herbert E, cont 22 Auburn av, h3 Briggs av, Bray
" Ida, buyer Boston Store, r66 Richview av, Bray
" —see Pike
Pyne Elizabeth, h128 Bracewell av
" Julia, r128 Bracewell av

QUACKENBUSH GRACE, wid Harry, probation officer, h261 Houghton
Quadland Marion (Mrs Raymond), emp GSCo, r3 Cady
" Raymond R, emp Quadland's Flowers, r3 Cady
" M Warren, student, r346 Houghton
" Warren M (Emma), prop Quadland's Flowers, h346 Houghton
Quadland's Flowers, Warren M Quadland prop, florists 340 Houghton and 39 Main
Quality Food Market, Harry Levitte prop, meats and provisions 10 Marshall
" Lunch, Frank A Pedercine prop, 27 State
" Shoe Repairing, Salvatore Gianquinto prop, 25 State
Quimby Cecil, emp O W Gavett, r150 Eagle
" Florence Mrs, operating room supv N A Hosp, r do
" Louis F, emp S Spec Co, r164 North
Quinn Arnold B, emp WPWks, r129 Franklin
" Edward J, r9 Tyler
" Elizabeth, r70 Holden

STOVES RANGES **M. SCHMIDT & SONS** 42 ASHLAND ST. TEL. 1825

Quinn Frank P, foreman GSCo, h217 Main
QUINN GEORGE L (Ethel E), prop Quinn's Wall Paper & Paint Store, h52 E Quincy
" Grace L, emp HMC, r104 Beaver
" Grace Purcell (Mrs Maurice), dancing teacher Wellington Hotel, r70 Quincy
" Leo J, painter, h94 Furnace
" Margaret, clk GSCo, r422 W Main
" Maurice, clk Quinn Wall Paper & Paint Store, r70 Quincy
" Thomas H, h9 Tyler
" Thomas P H Jr, clk JHMCo, h422 W Main
" William F, emp WPWks, r82 Union
QUINN'S WALL PAPER & PAINT STORE George L Quinn prop, paints, wall paper, varnishes, etc 55-59 Union, see bottom edge
Quinton Henry F, emp WPWks, r50 South
" James T, mach APW, h58 Marshall
" Salvatore, retired, h50 South
Quion Mary, wid Patrick, r329 W Main
Quirk Carl J, emp GSCo, r32½ Wheeler av, Clarksburg
" Frances M, student, r32½ Wheeler av, Clarksburg
" James F, lab, r77 Holden
" John F, emp WPWks, h32½ Wheeler av, Clarksburg
" John F, h128 Cliff
" Katherine, r128 Cliff
" Margaret, emp S Spec Co, r128 Cliff
" Mary, wid Michael, emp WPWks, h103 Main (410)
" Patrick F, emp WPWks, h77 Holden
" Thomas, retired, h128 Cliff
" Thomas E, emp WPWks, r77 Holden

RABIDIOUX ALBERT C, emp APW, h111 Ashland
" Albert W, emp HMC, r111 Ashland
" Eleanor (Mrs Albert C), emp S Spec Co, r111 Ashland
" Frances M, emp Briggsville, r111 Ashland
Rabidoux Samuel, emp H H Schell, r810
" —see Robidoux, also Robinson
Raby Francis, weaver HBCo, h39 Prospect av, Blackinton
" Francis Jr, driver 153 River, r39 Prospect av, Black
" John, emp BCo, r39 Prospect av, Blackinton
Racette Agnes M, emp WSSCo, r426 Eagle
" Arthur, emp WPA, h17 Luther
" Delphine M, h426 Eagle
" Edgar, r426 Eagle
" Edgar, emp APW, r426 Eagle
" James, r426 Eagle
" Marie L, shoe opr WSSCo, r426 Eagle
" Victoria, r426 Eagle
Radio Taxi, Victor Gigliotti prop, 41 State
Radlo Dora A, h32 Cherry
Raedel Alice, clk dept pub welfare, r Berkshire Apts (310)
" Frederick W, carp, h290 Union
" Marion, teacher, r Berkshire Apts (310)
Ragaiolli Joseph, emp B&M, h41 Lyman
Railway Express Agency (Inc), Harry J Betts agt, Depot sq
Raina Amelia, wid Emenigilo, r23 Walnut
" Andrew, emp APW, h23 Walnut
Rainey Harry, h201 Ashland
Raithel Lilly Mrs, h28 Bank (13)
Ralston Albert, emp WPWks, h5 Bethel
" Chester, mech O W Gavett, res Williamstown
" John H, clk J C Penney Co, r93 Franklin
" John W, cutter WSSCo, h93 Franklin
" Warren W, retired, h156 Church
Rambo Amelia V, r98 Richview av, Bray
" Dominic, retired, h98 Richview av, Bray
" George, weaver Norad Mills, r98 Richview av, Bray
Rambottoni Battista, emp APW, h134 State
Ramm M Marie, scientist APW, r823 Mass av
Rancatti Angelo A, prop Rancatti Motor Sales, h rear 355 State
" Charles, emp Rancatti Motor Sales, r266 State
" Emilio C, emp NBGCo, h5 High
" Louis A, plumber APW, h266 State
" Motor Sales, Angelo Rancatti prop, 117 State
" Peter L, emp APW, r rear 355 State
Rand Barbara, bkpr Springfield, r44 Frederick
" J Howard, lab city, h48 Chestnut
" James P, supv of wires city, h44 Frederick
" Jessie M, wid Harry F, h27 Blackinton
" Martha, wid Ferdinand, r50 Chestnut
" Martha A, student, r42 Chestnut
" Richard C F, r44 Frederick
" Robert L, student, r44 Frederick
" Wilfred A, trucking 42 Chestnut, h do
Randall Charles E, painter, h408 W Main
" Howard Jr, emp EAMCo, h790 Union
" Warren, h Reservoir rd
Ranger Anna, wid Luke, r20 Lincoln
Raone John, emp ERA, h153½ State
Ransden J Edward, plumber James B Wood, r1428 Mass av, Blackinton
" Vera (Mrs J Edward), emp BCo, r1428 Mass av, Blackinton
Ransford Althea (Mrs C Henry), emp Williamstown, h29 Richview av, Bray
" C Henry, emp APW, h29 Richview av, Bray
Rapp Sarah, wid William, emp HMC, r175 River
Rarick Abraham L, tinsmith APW, h Avenue E
" Charles H Jr, emp APW, h330 River
" Charles Sr, emp APW, h Avenue E
Rathbun Helen J Mrs, emp S Spec Co, h101 Franklin
Ravizza Alfred, emp Noel's Lunch, r42 Bank
Ray Carrie A, teacher, r50 Charles
" Mary E, wid Sherwin, h50 Charles
Raymond Ernest, emp JHMCo, r14 Charles
" Henry J, retired, r14 Charles
" Hormidas, trucking 12 Parker, h do

BURLINGAME & DARBYS CO. Best Quality HARDWARE, PAINTS AND DRUGS
TELEPHONE 41 64 MAIN STREET

Razzero Frank, emp APW, h82 Furnace
Reader Charles, emp Williamstown, r156 Church
" Harold, prop Model Dairy, h156 Church
READYHOUGH ALBERT J office mgr Yarter Coal Co, r309 Ashland
Reagan Charles A, emp APW, h79 Veazie
REAGAN FRED H (Martha C), sec H A Gallup Agency, h44 West End ter, Bray
" James A, retired, h14 Jackson
" Patrick, emp WPWks, r217 River
" Rose, wid John A, h16 Jackson
Reardon Charles, emp GSCo, h28 Main
" Dennis J, emp WPWks, h88 Prospect
" Edna (Mrs J T), emp Model Laundering Co, h27 Hudson
" Edna, emp S Spec Co, r27 Hudson
" George H, emp APW, r26 Montgomery
" James A, emp U S S Co, r98 Brooklyn
" James J, emp WPWks, h47 Chase av
" John D, sta fireman, h98 Brooklyn
" John J, emp JHMCo, r98 Brooklyn
" John T Jr, sta fireman WPWks, h27 Hudson
" John T Sr, fireman WPWks, h26 Montgomery
" Mary (Mrs James J), maid Richmond Hotel, h47 Chase av
" William F, emp JHMCo, r115 Brooklyn
" —see Riordin
Recchia Antonio, emp APW, h32 Pebble
" Arco, emp GSCo, h138 Witt
Recor Mary (Mrs Harry P), maid N A Hosp, res Adams
Record Herbert M, lab, h Reservoir rd
" Raymond, emp B Sofro's Sons, r Reservoir rd
" —see Rickard
Reder Dora Mrs, r156 Church
REDFEARN ERNEST mgr John Hancock Mutual Life Ins Co, res Pittsfield
Redfield Harold W (Redfield-Norcross Co), h44 Highland av
" -Norcross Co (Harold W Redfield, H Ray Norcross and Earl Norcross), wholesale paper, 114-116 Holden
Reece William J, salesman Model Laundering Co, h7 Magnolia ter
Reed Amos, emp BC&SCo, r36 Center
" Bert, driver W J Nichols Coal Co, h36 Center
" Cherrie B, r159 Pleasant
" Gerold B, painter 30 Cross rd, Blackinton, h do
" Halbert R, emp Modern Dairy, r266 Ashland
" Josephine B, clk N A Savings Bank, h159 Pleasant
" Lavinia, dom 38 Bracewell av, r do
" Sidney I, tool testman NET&TCo, h323 Main
" Sidney I Jr, student, r323 Main
" —see Reid
Reese John E, emp BCo, h105 River, Blackinton
Reese W Ernest (Leona C), elec cont and supplies 58 Notch rd, r do
Regaiolli—see Ragaiolli
Regnier Pauline Mrs, dom, r59 Richmond av
Reid Andrew, foreman APW, h76 Tyler
" David S, engraver APW, r115 E Quincy
" George M, emp APW, h40 Jackson
" Gertrude F (Mrs David S), sten Robert R Costine, r115 E Quincy
" Willaim A, engraver APW, h1413 Mass av, Blackinton
" —see Reed
Reilly Agnes M, teacher Bridgeport, Conn, r81 Holbrook
" Anna (Mrs Harold L), emp GSCo, h21 Chesbro av
" Bernadette, emp APW, r84 Holden
" Harold L, emp GSCo, h21 Chesbro av
" John H, teacher Drury H S, h238 Main
" Katherine A, clk N A Trust Co, h29 Central av
" Margaret B, wid James E, h84 Holden
" Patrick H, h81 Holbrook
" Raymond F, salesman, r81 Holbrook
" —see Riley
Reimann Arthur C, piper B&M, h380 Ashland
Reimer Albert H, janitor JHMCo, h99 Beaver
" Phyllis E, emp S Spec Co, r99 Beaver
Reinhard Harry, gen ins 62 Main, h71 Marion av, Bray
Remillard Adjutor, emp WPA, h6 Potter pl
" Donat, usher Richmond Theatre, r6 Potter pl
" Edgar, emp S Spec Co, r6 Potter pl
" Gabriel, emp G Mills, h132 Union
" George, emp Norad Mills, r27 Veazie
" Napoleon, h504 Union
" Philiza, emp WPWks, h26 Rand
" Romeo, emp WSSCo, h83 Dean
Remington Howard E, truck driver, h423 W Main
Renaldi Batiste, auto mech Brewer Bros, h78 Richview av, Bray
Renedette Rose, r City Infirmary
Rennell Arthur R, r36 Bank
" C Rollin, h107 Richview av, Bray
" Thomas H, emp NBGCo, h153 Notch rd, Bray
Renton Baking Co, Mrs Jane Renton prop, 74 Holden
" James, emp Renton Baking Co, r414 Houghton, Clarksburg
" Jane, wid Alexander, prop Renton Baking Co, h414 Houghton, Clarksburg
" Thomas, emp Renton Baking Co, h114 Franklin c Tremont
REO AUTOMOBILES Brewer Bros distributors, 227 Ashland av
Reopell Albert J, emp APW, h51 Tyler
Repholz Catherine A, waitress Sullavin Restaurant, r27 Taft, Greylock
" Jacob, emp G Mills, h27 Taft, Greylock
" Jacob J, r27 Taft, Greylock
" Katherine (Mrs Jacob), emp G Mills, h27 Taft, Greylock

SHAPIRO MOTORS DODGE COMMERCIAL CARS DODGE TRUCKS
FAST, ECONOMICAL, DEPENDABLE TIME PAYMENTS ARRANGED

Reville Elizabeth, wid Richard, r87 N Holden
Reynolds Alma, emp HMC, r46 Taft, Greylock
" Arthur, emp G Mills, r46 Taft, Greylock
" Brayton M, chauffeur, h80 Meadow
" Charles, emp G Mills, h46 Taft, Greylock
" Earl J, prop Earl's Tire & Battery Service, res Adams
" Helen, wid Charles L, emp Richmond Theatre, h32 Holden
" Henry, emp HCM, r42 Bank
" James H, retired, r1350 Mass av, Blackinton
" Joseph, emp G Mills, r46 Taft, Greylock
" Martin B, salesman, r225 Main
" Mary, nurse N A Hosp, r do
" Sarah, r Berkshire Apts (230)
" Vincent, pensioner, r28 State
" Walter A, emp A H Shapiro & Sons, h29 Gallup
REYNOLDS WILFRED H (Maude), v-pres and asst treas and salesman H W Clark Co, h229 Church
" Wilfred J, emp APW, h1261 Mass av, Blackinton
Rhodes Eleanor C, r9 Elmwood av
" George F, train dispatcher B&M, h65 Kemp av
" Rita F, clk J C Penney Co, r65 Kemp av
Ricchia—see Recchia
Rice Arthur O, h422 Church
" Dorothy, emp NET&TCo, r121 Bracewell av
" Douglas T, emp APW, r194 Main
" Edward W (Rice's Drug Store), h194 Main
" Foster G, emp Ry Exp Agency, h103 Main (524-525)
" Henry, emp GSCo, r Berkshire Apts (300)
" Howard D, janitor PO, r422 Church
" Howard E, salesman, h21 Frederick
" Kenneth E, emp SH&Co, r91 Hathaway
" Mary C, student, r522 Union
" Maud, wid Roy E, h91 Hathaway
" Myles E, prop Trail Garage and blacksmith 552 Union, h do
" William E, emp APW, h82 Cross rd, Blackinton
" William L, emp HMC, h121 Bracewell av
Rice's Drug Store (Archie J Pratt and Edward W Rice), druggists 119 Main
Rich Charles, retired, h358 W Main
" Francis, clk Rich's Market, r496 W Main
" Lamont, r358 W Main
" Mary, wid Lemuel, r496 W Main
" Maud H (Mrs Walter L), prop Blue Spruce Rooms, h496 W Main
" Walter L, prop Rich's Market, h496 W Main
Rich's Cut Rate, Leon H Weiner prop, patent medicines 113½ Main
" Market, Walter L Rich prop, meats 23 Eagle
Richard Albert, prop West End Beauty Shoppe, h59 Arnold pl
Richard Albina, hskpr 104 Union, r do
" Anthony, emp Eagle Cash Market, r170 Union
" Doris, emp HMC, r14 Gallup
" Elie, emp HMC and barber 14 Gallup, h do
" Francis X, h Whittesley av, Greylock
" Fred, emp NBGCo, h170 Union
" Isadore, emp APW, h83 Dean
" Laura (Mrs William J), emp HMC, r14 Gallup
" Lena (Mrs Albert), hairdresser 30 Main, h59 Arnold pl
" Moise, h84 Beaver
" Omer, foreman HMC, h39 Yale
" Rose, emp HMC, r84 Beaver
" William, clk 2 Miner, r14 Gallup
" William J, prop Bill's Garage, h182 Houghton
" —see Richards
Richardello Angelo, emp WPWks, r43 Hall
" Blase, clk WPWks, h301 Walnut
" Horace, clk, r301 Walnut
" Joseph, clk 15 Eagle, r301 Walnut
" Mario, emp WPWks, h301 Walnut
" Nicholas, emp 19 State, r301 Walnut
Richards Christmas, weaver, r28 Bank (16)
" Clarence, emp APW, h6 Magnolia ter
" Delia, wid Joseph, h21 Church (2)
" Edward H, emp A H Shapiro & Sons, h21 Church (7)
" Effie C, wid Thomas P, h321 River
" George A, emp APW, h21 Kemp av
" J Edmond, bkpr Swift & Co, h14 Lawrence av
" Joseph P, lab, r321 River
" Leon A, emp S Spec Co, h68 Beaver
" Loriana (Mrs Leon A), emp HMC, h68 Beaver
" Ojul, wid Gaske, h20 Holden lane
" Oliver E, const wkr, h70 Beaver
" Ralph J, truck driver Snyder Coal Co, r21 Church (2)
" Solomon, emp WSSCo, h9 Millard av, Clarksburg
" Susan C, teacher, r1 Church Hill, Black
" Valmore T, painter, h11 Elm
" Walter J, chauffeur Swift & Co, r46 South
" William A, driver Ensign & Smith, r21 Church (2)
" —see Richard
Richardson Clara E, h21 Cherry
" Edward A, retired, h48 Cady
" George, emp APW, h49 E Quincy
" Mabel, dom 48 Cherry, rdo
" Maude, wid Floyd I, rooms 767 Church, r do
" Robert, emp S Spec Co, r767 Church
" Robert D, emp APW, r49 E Quincy
" Sidney, emp APW, h96 Harris
" Walter, emp APW, h31 Fuller
Richer Emile, agt John Hancock Mut Life Ins Co, res Adams
Richie Rita (Mrs Willy), emp G Mills, h126 Protection av, Greylock

THE S. B. DIBBLE LUMBER CO. Lumber and Mill Work

Richie Willy, emp G Mills, h126 Protection av, Greylock
Richmond C Whitman, h129 Church
" Ella B, wid Thomas W, h108 Church
" Fred D, emp APW, h21 Church (5)
" Grace B, emp WSSCo, r40 Cady
RICHMOND GRILL The Richmond-Wellington Hotel Co props, restaurant 40-42 Main, see p 44
" Harriet E, teacher, res Adams
RICHMOND HOTEL John F Waleker mgr, The Richmond-Wellington Hotel Co props, 38 Main c State, see p 43
RICHMOND HOTEL CAFETERIA John F Waleker mgr, restaurant 7 State, see p 44
" Howard E, elec N B Gas Co, h37 Hathaway
" Mildred (Mrs William W), emp N A Public Library, h20 Hoosac
" Ralph, emp Williamstown, h77 Greylock av, Greylock
" Roy, emp Briggsville, h690 Main
" Theatre, Bernard Payne mgr, 36 Main
RICHMOND-WELLINGTON HOTEL CO THE props Richmond Hotel, Wellington Hotel and Berkshire Apartments, Richmond Hotel Cafeteria, Main c State, pres, Alfred C Weber; v-pres, Carlton T Phelps; treas, William P McCraw, see p 43 and 44
" William C, student, r37 Hathaway
" William E, eng NBGCo, h40 Cady
" William W, bkpr Hoosac Savings Bank, h20 Hoosac
Richton Arthur, clk 29 Main, r39 Blackinton
" Samuel, prop Municipal Market and Blackinton Store, h39 Blackinton
" Stanley, clk Blackinton Store, r39 Blackinton
RICKARDS MARK S (Edna L), mgr life insurance dept Geddes & Crippen, h1053 Massachusetts av, Blackinton
" Susan C, teacher Archer School, h Church Hill, Blackinton
" —see Richards
Ricker Mary L, wid Frederick, h38 E Quincy
Rickett Elizabeth J, sten JHMCo, r141 Church
" Grace C Mrs, h141 Church
Riddell Joseph, emp BCo, r25 Quincy
" Thomas, salesman 615 Ashland, r140 North
Rider Anna, wid William D, h375 Eagle
Ridgway Annie Mrs, r32 Center
Ridley Walter H, emp JHMCo, r36 Cherry
Riel Augustus, r24 New, Greylock
Rifenberg Josiah, h13 Phelps av, Greylock
Rigatti Antonio, emp APW, r137 State
" John, emp APW, h6 Secor av
Rightmyer Walter, prop The Karmelkorn Shop, r80 Holden
Riley Katherine, prac nurse, r329 Main
" —see Reiley
Rinaldi Adriano, lab, h73 Furnace
" Lucy, student, r73 Furnace
Ringdahl Eleanor, teacher Drury H S, r56 Lawrence av
Ringer Samuel (National Furniture Co), res Cohoes, N Y
Ripley Blanche S Mrs, r32 Bradley
" Edward C, mgr Legal Collection Agency, r3 Church pl
" Harry, emp Morrissey Bros, r20 Main
Risch Ernest, emp Banker Cigar Co, r72 School
" Genevieve M, r10 Hescock pl
" Henry A, loom fixer G Mills, h577 W Main
" Robert W, r51 Kemp
RISI PAUL (Mohawk Restaurant), r31 Union
Rissatti Benjamin, emp APW, r274 Protection av, Greylock
" Emile, emp APW, h274 Protection av, Greylock
" Leo, emp APW, r274 Protection av, Greylock
" Margaret, clk APW, r274 Protection av, Greylock
Ritchie William, retired, h243 Eagle
Rite Service Custom Tailors, Harry Levy prop, 25 Main
Rittenger Barbara, dom Taconic Hall, r do
Rivard Armand, emp WPWks, r64 Central av
" Clara A (Mrs Armand), emp Clark's Laundry, r64 Central av
" Dora, emp WSSCo, r52 Cliff
" Edmond, emp HMC, h52 Cliff
" William L, emp HMC, h234 Beaver
River St Drug Store, Harvey B Allen mgr, 167-169 River
Rivers Albert J, emp G Mills, h555 State rd, Greylock
" Alfred, emp G Mills, h9 Phelps, Greylock
" Anna (Mrs Alfred), emp city hall, h9 Phelps av, Greylock
" Clara (Mrs Leo), emp G Mills, h561 State rd, Greylock
" Edmund J, emp Shapiro Motors, r366 Houghton
" Edward, r561 State rd, Greylock
" Ernest, emp city, h92 Hathaway
" Eva, emp G Mills, r581 State rd, Greylock
" Francis J, emp HMC, r366 Houghton
" Fred, heeler WSSCo, h94 Hall
" Joseph, plumber L A Weston, h366 Houghton
" Lawrence, emp G Mills, r581 State rd, Greylock
" Leo, emp G Mills, h561 State rd, Greylock
" Lucy M (Mrs Edmund J), emp G Mills, r366 Houghton
" Marie (Mrs Ernest), grocer 168 North, h92 Hathaway
" Rose, emp G Mills, r581 State rd, Greylock
" W Roger, emp APW, r94 Hall
" William J, emp Dods Tavern, h51 Franklin
" —see Larivee, also Laraviere
Riverside Granite & Marble Works, John B Cooper prop, 615 Ashland

DURNIN BROTHERS Book and Job Printing
43 CENTER ST. Tel. 803 NORTH ADAMS, MASS.

Riverside Market, Samuel Roy prop, grocers 118 Marshall
Rivlin Samuel, asst mgr Army & Navy Store, r42 Spring
Roach Beatrice L (Mrs Myles C), emp G Mills, h31 Lincoln
" Bros (Thomas F and James B Roach), cigar store 70A Main
" James B (Roach Bros), h596 Main
ROACH JOSEPH N (Clara), (Flynn & Roach), h561 Main
" Myles C, emp APW, h31 Lincoln
" Thomas F, overseer WPWks and (Roach Bros), h606 Main
Roache—see Roche
Robare Albert F, emp Norad Mfg Co, h34 Charles
" Alfred, emp GS Co, r69 Brooklyn
" Anna M (Mrs George H), bkpr BRSCo, h234 Main
" Celia L, buyer Boston Store, r83 River
" Charles H, emp Dalton, r81 Hathaway
" Christine (Mrs John A), emp S Spec Co, r567 State rd, Grey
" Clarence B, emp GSCo, h69 Brooklyn
" Edith E Mrs, emp APW, r50 Kemp av
" Eva O, dom, r83 River
" Francis F, emp Norad Mfg Co, r34 Charles
" Francis J, retired, h577½ W Main
" Frederick, h11 Washington av
" George H, emp APW, h234 Main
" Grace V, r577½ W Main
" Helen A, phone oprNET&TCo, r25 Fuller
" Helen M, wid Theodore, r112 Main
" Henry D, janitor C H Cutting & Co, h83 River
" Henry J, emp Norad Mills, h81 Hathaway
" Irene E, emp S Spec Co, r112 Main
" John A, garageman, h567 State rd, Greylock
" John H, emp NBGCo, h36 Spring
" John H Jr, emp Pittsfield, r36 Spring
" Lawrence H, lab, emp Liberty Wholesale Co, h21 Church (7)
" Lawrence J, emp 92 Main, h57 Briggs av, Bray
" Leon A, emp Bennington, Vt, r36 Spring
" Lorenzo J, prop United Cigar Store, h50 Marshall
" Paul J, emp JHMCo, r34 Charles
" Pearl, emp S Spec Co, r50 Marshall
" William A, clk B&A frt house, h25 Fuller
" William A Jr, emp APW, r25 Fuller
" —see Robert
Robbins William E, foreman L B Dibble Lumber Co, r69 Main (3)
Robert Agnes, r49 South
" Arthur J, truck driver A Shapiro & Sons, h223 River
" Augustin F, shoe cutter WSSCo, h23 Church
" Blanche R, emp GSCo, r23 Church
" Elieda, weaver HMCo, r10 Meadow
" Emma, h49 South
" Ernest, emp APW, r57 Willow Dell
Robert Florence R, sten Blackington Coal Co, r223 River
" Gilles, emp G Mills, r Phelps av, Greylock
" Irene, emp S Spec Co, r223 River
" Isadore, emp B&M, h Phelps av, Greylock
" Joseph T Sr, emp APW, h57 Willow Dell
" Lionel, asst mach G Mills, r Phelps av, Greylock
" Roland, emp G Mills, r Phelps av, Greylock
" Sylva, emp APW, h211 Protection av, Greylock
" —see Robare
Roberti Nicholas J, chemist APW, h47 Arnold pl
" Stella, emp APW, r47 Arnold pl
ROBERTS AMY B wid William G, prop Excelsior Printing Co, h29 Chase av
" Bertha, emp HMC, r88 Beaver
" Charles R, emp WPWks, r203 Church
" Clarence, truck driver, r19 Church
" Clement G, emp WPWks, h352½ Main
" Edward, janitor Notre Dame Church, h9 Meadow
" Felix, truck driver BLCo, h19 Church
" Harvey W, clk 51 Eagle, h57 Front
" Helen M, visitor comm pub welfare, r32 Frederick
" Isabelle, emp HMC, r286 Union
" Joseph L, loom fixer HMC, h20 Miner
" Joseph T Jr, opr BLCo, h32 Frederick
" Leda, emp G Mills, r10 Meadow
" Leo, emp HMC, h10 Rand
" Lillian Mrs, r366 Eagle
" Lucien, emp HMC, h286 Union
" Lumina, wid Joseph, h88 Beaver
" Marcella, maid 149 Church, r do
" Margaret (Mrs Norman), emp S Spec Co, h135 Cliff
" Margaret M, r203 Church
" Merton, emp Norad Mills, r96 Eagle
" Napoleon E, bartender Lindy's Tavern h82 Veazie
" Nora A, wid Walter, h203 Church
" Norman, emp BLCo, h135 Cliff
" Phoebe A, dom, r rear 89 Center
" Richard, retired, h63 Hall
" Roseanna Mrs, r82 Veazie
" Violet M, teller Hoosac Savings Bank, r20 Miner
" Virginia G, sten Excelsior Printing Co, r29 Chase av
" W G Co (Inc), wholesale dry goods 3 Weber av, pres-treas, Timothy F Breen
" Wallace E, salesman, h59 South
" William B, emp Excelsior Printing Co, r29 Chase av
" William R, emp APW, r63 Hall
" Yvonne, emp S Spec Co, r19 Church
" —see Robare
ROBERTSON JAMES B (Daisy F), steward Elks' Home, h157 North
" John A, emp city, h21 River
" Marie, emp APW, r21 River
" —see Robinson

YARTER COAL CO. - Phone 9
24 ASHLAND STREET ALL COAL WEIGHED ON CITY SCALES

Robichaud Mastei, emp APW, h105 Beaver
" Minnie, nurse C H Cutting, r127 River
Robidoux Alexiana (Mrs Paul J), emp G Mills, h60 Cliff
" Paul J, h60 Cliff
" —see Rabidoux
Robinson Albert, salesman Armour & Co, h246 Houghton
" Annie (Mrs Thomas), emp WPWks, h147 North
" Bessie (Mrs George O), clk APW, h11 North
" Bessie W, wid Henry B, teller N A Trust Co, h853 Mass av, Bray
" Charles M, emp APW, h80 Cliff
" Clarence W, emp APW, r298 Franklin
" Clifford, emp S Spec Co, h16 River (3)
" Daisy M, wid George, h18 Chestnut
" Evelyn (Mrs Clifford), emp S Spec Co, h16 River (3)
" Florence, companion 80 Quincy, r do
" George, retired, r71 Blackinton
" George O, emp APW, h11 North
" Inez, inst Paramount Conservatory of Music, r33 Bank (307)
" Joseph, emp APW, r246 Houghton
" Mary J Mrs, r165 Main
" Thomas, emp Pittsfield, h147 North
" William, emp GSCo, r246 Houghton
" —see Rabideaux, also Robertson
Robson Miles H, emp S Spec Co, h27 Gallup
Rocca Anna, wid Joseph, r50 Lincoln
Roch John H, r198 Eagle
" Louise, emp WSSCo, r198 Eagle
" Marceline L, wid Henry, h198 Eagle
" —see Rock
Roche Frank S, emp 97 Ashland, r1 Nelson
" Thomas B, comp N A Transcript, r1 Nelson
" Thomas F, real estate and ins 85 Main (409), h1 Nelson
" —see Roach
Rock Charles L, boiler mkr, h8 Lewis pl
" Clarence, emp APW, r59 Richmond av
" Daniel, lab, h28 New, Greylock
" Delia, wid Daniel, h59 Richmond av
" Florrie (Mrs Daniel), emp G Mills, h28 New, Greylock
" —see Roch
Rocray Wilfred L, civil eng, h99 Bracewell av
Roda Alfredo, r21 Walnut
" Angelo C, r21 Walnut
" Esther, wid Charles, h21 Walnut
" Ferdinando A, emp WPWks, h43½ Union
" —see Rodaelli
Roe Edward, opr Richmond Theatre, h57 Montgomery
" Edwin, r William J Kilbride
" Walter, emp APW, r28 Marshall
" —see Rowe
Roedel Albertine, wid John, h27 Beacon
" Anthony F, clk WSSCo, r47 Richmond av
" George N, emp 8-10 River, h158 Prospect
" Margaret A, clk HMC, r27 Beacon
Rogalski Bruno, clk 22 Eagle, r112 Main
Rogee—see Rogge
Rogers Frederick M, agt John Hancock Mut Life Ins Co, res Williamstown
" Leona Mrs, r450 Church
" William, farmhand, r1270 Church, RD2
Rogge Austin, emp S Spec Co, r33 Lyman
" Constantine, emp HWCBCo, r33 Lyman
" Frances, emp HWCBCo, r33 Lyman
" Louis, lab B&M, h33 Lyman
Rohane George W, weaver HMC, r159 Beaver
" Jeremiah J, emp HMC, h159 Beaver
" John E, r159 Beaver
" Robert E, student, r159 Beaver
Rolland Arthur J, emp WPWks, r35 Yale
" Emma B (Mrs Arthur J), clk HWCBCo, r35 Yale
" Mary, wid Henry J, h35 Yale
Romanos Eva M, wid Joseph, emp A H Shapiro & Sons, h359 State
" Julia C, r359 State
" Nellie, emp S Spec Co, r359 State
Romeo Anthony, prop Romeo's Auto Body Works, h8 Summer (5)
" Frances, emp S Spec Co, r15 Palmer av
" Frank A, student, r15 Palmer av
" Frank J, emp APW, r345 Walnut
" Mary, r15 Palmer av
" Raffael, carp, h15 Palmer av
" Ralph J, student, r15 Palmer av
Romeo's Auto Body Works, Anthony Romeo prop, rear 46 Center
Rommelfanger Fabian U, cost acct Monroe Bridge, h651 Ashland
Ronan Harold P, const wkr, r14 Rand
" Helen V, emp S Spec Co, r14 Rand
" Margaret M, emp HWCBCo, r14 Rand
" Michael, h14 Rand
Roncetti Giovanni P, emp Renfrew Co, h138 State
" Ida, emp GSCo, r138 State
Ronco Gabriel, emp Pittsfield, h15 South
" Mary G (Mrs Gabriel), piano teacher 15 South, h do
Rondeau Albert B, emp B Co, h895 State rd, Blackinton
" Andrew M, truck driver, r895 State rd, Blackinton
" Cecile B (Mrs Edward A), sewer Norad Mills, h9 Elm
" Edward A, meter reader NBGCo, h9 Elm
" Ernest X, emp APW, h100 Furnace
" Moses, h11 Potter pl
" Noe, bartender, r11 Potter pl
Root Bertha F, sten Industrial Bankers of N Adams, r66 Cliff
" Burton J, teamster N A Tallow Co, h52 N Holden
" Dwight C, emp S Spec Co, h127 River
" Helen L, bkpr S Spec Co, r52 N Holden
Rosasco Clementine, wid Stephen, h71 Quincy
" Corinne (Mrs William), emp APW, h57 State
" Dorothy A, sten Renfrew, r71 Quincy
" Ernest H, lawyer 9 State, r58 Washington av

PETRI'S CLEANING, DYEING and FURRIERS Furs Cleaned, Repaired and Remodeled-Cold Storage for Furs. 8-10 River St., cor. Eagle St. Tel. 650. Branches: Adams, Mass.; Hoosick Falls, N. Y.

Rosasco Francis Q, mech 325 Ashland, r58 Washington av
" Giovanni B, capt of police, h58 Washington av
" John B Jr, mgr Rosasco Motor Co, h69 Quincy
" Margaret C, mgr Rosasco's Agency, r58 Washington av
" Mary A, clk Rosasco's Agency, r58 Washington av
" Motor Co (Inc), John B Rosasco Jr mgr, 11 State and repair shop 325 Ashland
" William P, clk Rosasco Agency, h57 State
" —see Roscoe
Rosasco's Agency, Margaret C Rosasco mgr, insurance, 11 State
Rosch Eunice J, emp APW, r35 Pebble
" Felix N, emp JHMCo, h26 Yale
" Francis P, patrolman, r35 Pebble
" George, retired, h17 Yale
" John J, emp N A Transcript, h22 Francis
" Mary E, nurse N Y City, r35 Pebble
" Norman, carp, h35 Pebble
" Norman N, teacher Drury H S, r124 N Holden
Roscoe Catherine, wid Alfred J, h27 W Main
" John, emp JHMCo, h40 South
" Joseph, emp Corner Cafe, r27 W Main
" Mary, emp APW, r27 W Main
Rose Charles F, lab, h53 Holden
" Joseph, mill wkr, h73 Holden
" Mabel J Mrs, seamstress, r21 Eagle
Rosenthal Arthur O, physician and surgeon 85 Main (202-203), r41 Quincy
" Irving L, chiropodist 85 Main (500-503), r308 Church
Rosette—see Racette
Rosi Irene (Mrs Ralph P), emp APW, r48 Ashland
" Joseph A, prop Standard Cash Grocery, h48 Walker
" Ralph P, emp APW, r48 Ashland
Ross Andrew, emp HWCCo, h11 Wesleyan
" George, emp HWCCo, h18 Wesleyan
" Harley M, farmer, h975 State
" John, emp APW, h80 Ashland
" Murray G, emp APW, h5 Pitt
" Robert, r City Infirmary
" William J, sta eng, h77 Holbrook
" William M, clk N A Savings Bank, h60 North
" William Wallace, emp HWCCo, res Clarksburg, RD2
Rosselle Helen (Mrs Charles A), emp HMC, h94 Reed
Rossi Frances, emp GSCo, h48 Center
" John, emp Model Dairy Co, r47 Whitman
" John M, lab, h47 Whitman
" Mary H, emp HMC, r47 Whitman
" Theodore, emp APW, r47 Whitman
ROSSTON CYRIL P (Florence E), physician 85 Main, (2nd fl) h149 Pleasant, General Practice, office hours 2-4 and 7-8:30 p m, daily except Tues, Thurs and Sundays, tel 283-W and 283-R
Rosston Edgar G, retired, h103 Corinth
Rothfeld Alfred S, r rear 65 Park av
Rotolo Theodore, emp WPWks, h47 Veazie
" Vincenzo, emp WPWks, h47 Veazie
Rougeau Albert E (Joseph Rougeau & Son), h305 River
" Alma (Mrs Edward P), emp Norad Mills, h229 River
" Catherine, wid Gustave, emp BCo, h31 Main
" Edward P, h229 River
" Elvina (Mrs Felix), dom Richmond Hotel, h11 Luther
" Ernest J (Rougeau & Hebert), h65 Church
" Eugene, lab, r31 Main
" Eugene O, emp JHMCo, h277 River
" Felix, lab, h11 Luther
" Felix H, weaver HMC, h28 Bank (12)
" Florence M, emp WPWks, r301 River
" Florian, barber 582 State rd, Grey, h211 Protection av, Greylock
" Gustave, emp Williamstown, h211 Protection av, Greylock
" Irene, emp GSCo, r301 River
" Joseph Jr, emp WPWks, h11 Loftus
" Joseph P (Joseph Rougeau & Son), h301 River
" Joseph & Son (Joseph and Albert Rougeau), trucking 301 River
" Louis A, trucking 3 Potter pl, h do
" Roland G, emp J Rougeau & Son, r301 River
" Rose, emp HMC, h4 Lamoureaux pl
" Theodore E, truck driver, h285 River
" William J, counterman Clark's Cafe, r10 Elm
" Zephir, emp APW, h Avenue A
" & Hebert (Ernest J Rougeau and Clayton E Hebert), barbers 12 Ashland
Rougier Rose Mrs, r56 Marshall
Rouillard Wilfred, mgr First Nat Stores 32 Main, h17 Bradley
Rouse John J, emp HWCCo, r73 Chase av
Rousseau Norman P, emp APW, r54 Marietta
" Ora L Mrs, r Berkshire Apts (204)
Rousselle Charles A, emp HMC, h94 Reed
Rowe Charles, emp APW, r31 Veazie
" —see Roe
Rowett Albert S, clk Little Frank's Store, r 119 Ashland
" Fred H M, rec clk B&A, h119 Ashland
Rowlands Arthur W, janitor NBGCo, res Williamstown
Rowles Richard F (Berkshire Hardware & Farm Equipment Co), res Adams
Rowley Charles E, emp APW, h38 Spring
" Charles E Sr, painter, h227 Ashland
" Elizabeth, wid Daniel, h434 Union
" Ella M Mrs, r180 Bracewell av
" George W, emp Noel's Lunch, h121 River
" Helen E, clk NBGCo, r121 River
" James L, salesman Parker Motor Sales, h62 Hall
" Thomas W, agt John Hancock Mut Life Inc Co, h405 Church

NOEL INCORPORATED LOVEJOY SHOCK ABSORBER SERVICE
218 ASHLAND ST. Telephone 320

Rowley William D, shipping clk WSSCo, r434 Union
" William E, emp WPWks, r180 Bracewell av
Roy Agnes, emp G Mills, r149 Beaver
" Agnes Mrs, r17 Tyler
" Alfred W, emp S Spec Co, h11 Grant
" Alphonse W, emp G Mills, h146½ Liberty
" Amelia, wid Eucher, r74 Reed
" Amelia Mrs, dom 82 Brooklyn, r do
" Angelina, wid Joseph A, h School, Clarksburg
" Antoinette, emp HMC, r18 Beacon
" Arthur, emp WSSCo, h7 Grant
" Arthur J, emp HWCCo, h56 Jackson
" Azarie J, emp HWCBCo, h40 Brooklyn
" Bella, emp Model Laundering Co, r5 Church pl
" Bros (Clarence A and Harvey R Roy), meats and grocers 176 Union
" Calix Jr, orderly N A Hosp, h232 Beaver
" Calix Sr, retired, r41 Harris
" Clara, emp Model Laundering Co, r5 Church pl
" Clarence A (Roy Bros), h91 Beaver
" Clifford M, emp S Spec Co, r7 Grant
" Edith (Mrs Calix Jr), emp S Spec Co, h232 Beaver
" Edward C, emp GSCo, h509 Main
" Eleen, emp S Spec Co, r7 Grant
" Elodie M, wid Emile, h149 Beaver
" Emile M, h28 Chantilly av, Greylock
" Ernest H, elec, h1041 Mass av, Blackinton
" Euclid A, shoe mkr WSSCo, h146 Prospect
" Florence, bkpr APW, r School, Clarksburg
" Frances (Mrs Alfred W), emp WSSCo, h11 Grant
" Gaudias E, clk 168 North, h17 Veazie
" George, emp S Spec Co, r232 Roy
" George, emp Riverside Market, r107 River
" George O, emp APW, h23 High
" Godfrey, r15½ Eagle
" Harvey R (Roy Bros), res Adams
" Helene, emp S Spec Co, r7 Grant
" Henry, h202 Union
" Henry Jr, r202 Union
" Hervey, emp WPWks, h59 Holden
" Irene, r202 Union
" John J, const wkr, h9 Grant
" John P, emp CCC, r146½ Liberty
" Joseph E, emp APW, h14 Grant
" Lawrence, emp APW, h27 Forest
" Leon J, emp APW, h255 Houghton
" Leonard, emp G Mills, r18 Beacon
" Lewis A, emp APW, h66 W Main
" Loretta, emp GSCo, r17 Tyler
" Lucien G, truck driver Berkshire Furn Co, r14 Grant
" Marie L (Mrs Leon J), painter Robert Cutler, h255 Houghton
" Marybelle, wid Armand J, h90 Eagle
" Maximillian, clk Roy Bros, h457 Main
" Orrie L, prop Colonial Filling Station, r45 Rand
Roy Paul G, emp Mausert Ice Cream Co, h312 Walnut
" Rena (Mrs Arthur), emp S Spec Co, h7 Grant
" Rosario, emp HMC, r18 Beacon
" Rose, wid Charles F, h45 Rand
" Russell A, emp APW, r146 Prospect
" Samuel, prop Riverside Market, h107 River
" Stanislas Sr, emp HMC, h18 Beacon
" Stanley E, emp APW, h340 Franklin
" Wilfred J, emp APWks, r27 Veazie
" Yvonne M, clk APW, r School, Clarksburg
" —see King, also LeRoy, also Bouchard
Royal Evelyn C, emp GSCo, r301 W Main
" Francis, emp Williamstown, h121 Brooklyn
" Henry, emp Fischlein's Cash Grocery, res Williamstown
Royds Edmond F, student, r445 Church
" Gordon, emp Pittsfield, r445 Church
Ruane James B, prop Ruane's Handy Shop, h66 Quincy
Ruane's Handy Shop, James B Ruane prop, stationery 105 Main
Rubin Aaron, emp 9 Union, r14 Washington av
" Joseph, prop Rubin's Sales and Service, h33 Porter
" Samuel, shipping clk W Less & Co Inc, h31 Porter
Rubin's Sales and Service, Joseph Rubin prop, electrical equipment and furniture dealer 9-13 Union
Rudd Frank, janitor Wellington Hotel, h73 Chase av
Rudman Hubert, painter, h1275 Mass av, Blackinton
" Wade, asst treas H W Clark Biscuit Co, res Williamstown
Rudnick Dolman, emp N A Paper Stock Co, r65 Spring
" Frank, clk WPA, h1 Rand's lane
" Frank, h308 Church
" Gilmore, clk N A Paper Stock Co, r65 Spring
" Jacob, prop N A Paper Stock Co, h65 Spring
" Louis, prop Rudnick's Market, h17 Grove
" Marvin, student, r308 Church
" Philip, clk 113 Main, h65 Spring
" Shirley T, student, r65 Spring
" Stafford, mgr Trolley Service Station, r65 Spring
" Udell, clk 34 Holden, r308 Church
" William, emp N A Paper Stock Co, r65 Spring
Rudnick's Market, Louis Rudnick prop, groceries and meats 113 Main
Ruggiero C John, emp WPWks, h10 Veazie
" Geraldine, student, r10 Veazie
" Vivian, student, r10 Veazie
Ruhman Irving C, emp Adams, h18 Marion av, Bray

SEE US FOR
RCA PHILCO M. SCHMIDT & SONS
— RADIOS — 42 ASHLAND ST. TEL. 1825

Rumbolt William, emp Briggsville, h517 Union
RUMGAY ANDREW C (Alice), mgr Beaman's Dairy, Hodges Cross rd, r do
Rusek Sophie T, dom 68 Elmwood av, r do
Russell Christine H, dom 1 Chase Hill, r do
" Ernest M, core mkr JHMCo, h41 Central av
" Hazel (Mrs William E), emp S Spec Co, h150 Eagle
" James H, press foreman N A Transcript, h33 Arnold pl
" Janet, wid David A, r38 Wall
" Kenneth W, emp S Spec Co, r41 Central av
" William E, emp APW, h150 Eagle
" William E, retired, r11 Hoosac (1)
Russeth Edgar, emp Pittsfield, h54 N Holden
Russett Albert, painter, r3 Church pl
" Charles, auto mech, h319 Beaver
" Eli, h34 Nelson
" Elmer A, elec, r Theophile A Russett
" Emile, printer APW, h312 Walnut
" George W, emp 76 Union, r Windsor Lake
" Lawrence E, signalman B&M, h16 Crossey pl
" Lillian, dom 320 Eagle, r do
" Norman A, sub carrier P O, r Theophile A Russett
" Raymond E, mach JHMCo, h Bradley
" Theodore, poultryman, r Theophile A Russett
" Theophile A, farmer, h Church ext, RD3
" —see Racette
Ryan Anastacia, hskpr 35 N Holden, r do
" Anna Mrs, r Berkshire Apts (220)
" Beatrice, r10 Elm
" Bessie Mrs, h20 Bank
" Catherine, r43 Ashland
" Charles, r35 N Holden
" Charles D, letter carrier, h31 Frederick
" Clarence J, emp S Spec Co, h376 Union
" Dennis, emp G Mills, h257 Protection av, Greylock
" Edward, bkpr Williamstown, h55 Franklin
" Edward A, agt Equitable Life Assurance Society U S, h52 Franklin
" Edward J, foreman WPA, h22 Lincoln
" Edward T, r22 Lincoln
" Ellen, wid Patrick, h1 Pattison av
" Ellen M, wid Joseph, h14 Hall
" Esther J (Mrs James J), prop Esther Jaffe Ryan Dress Shop, h103 Main (606)
" Esther Jaffe Dress Shop, Mrs Esther J Ryan prop, 103 Main (605-606-607)
" Frank H, emp city, h686 Main
" Gertrude A, nurse 60 Franklin, h do
" Hannah (Mrs John E), emp G Mills, h21 Taft, Greylock
" Henry T, prop Sox's Tavern, h177 Bracewell av
" Irene M Mrs, h124 Brooklyn
" James B, elec eng, h30 Williams
" James J, salesman, h103 Main (606)
Ryan Johanna A, dressmkr 29 Quincy, h do
" John, emp APW, r187 Liberty
" John, r767 Church
" John A, elec, r21 Hoosac (1)
" John E, emp G Mills, h21 Taft, Greylock
" John H Jr, r41 Summer
" Katherine V, clk McCraw & Tatro, r29 Quincy
" Mabel M (Mrs Patrick F), emp G Mills, h257 Protection av, Greylock
" Margaret K, clk J C Penney Co, r71 Whitman
" Martin J, emp JHMCo, r10 Elm
" Mary, hskpr 29 Quincy, r do
" Mary A, clk N A Trust Co. h103 Main (529)
" Mary C, teacher Johnson School, r30 Williams
" Mary M, teacher Freeman School, r14 Hall
" Molly, clk APW, r1 Pattison
" Patrick F, emp G Mills, h257 Protection av, Greylock
RYAN PATRICK J city editor North Adams Transcript, h35 N Holden
" William, emp city, r35 N Holden
" William J, r72 Chase av
Ryder Bert C, emp WPWks, h103 Main
" Harold, emp APW, h923 State, RD2
Rydholm Andrew J, emp B&M Repair Shop, h110 Brooklyn

SABIN ABRAHAM, tailor 81 Center, h5 Summer
Sacco Anthony, emp WSSCo, h23 Veazie
" Anthony J, emp WSSCo, r11 Holden Lane
" Antoinette, emp S Spec Co, r25 Lincoln
" Doris, emp S Spec Co, r64 Frederick
" Evelyn M (Mrs Samuel), emp S Spec Co, h44 Veazie
" Frank, h11 Holden Lane
" Margaret, r11 Holden Lane
" Nicholas J, emp WSSCo, r25 Lincoln
" Peter, r11 Holden Lane
" Raphael, emp S Spec Co, r11 Holden Lane
" Rosario, wid Joseph, h25 Lincoln
" Russell, emp S Spec Co, r25 Lincoln
" Salvatore, emp APW, r64 Frederick
" Samuel Jr, emp WSSCo, h44 Veazie
" Samuel, r11 Holden Lane
Safstrom Clarence, asst dyer BCo, r303 Main
Sager Herman D, gen repairing 22 Bank, h11 Millard
" Madeline L, clk McCraw & Tatro, r11 Millard
" Marie A, r11 Millard
Sahady Thomas E, emp WPWks, r150 Prospect
Sala Charles D, tool designer Pittsfield, h38 Bracewell av
" Helen A, clk N A Nat Bank, r1 Pebble
" John J, emp GSCo, h1 Pebble
" Joseph L, lawyer 103 Mass, r1 Pebble
" Margaret A, r1 Pebble
" Mary E, r1 Pebble

KYANIZE
PAINTS AND VARNISH BURLINGAME & DARBYS CO.
TELEPHONE 41 64 MAIN STREET

Sala Roger A, lawyer 103 Main (205), r1 Pebble
" Violet M (Mrs Charles D), mgr Marlene's Shop, h38 Bracewell av
Saladino Annette, emp GSCo, r287 W Main
" Diego, lab, h287 W Main
Salavantis Bertha, emp S Spec Co, r153 Cliff
" Harry, grocer 155 Cliff, h153 do
" John, emp WPWks, r153 Cliff
Salerno Albert, barber shop 72½ Main, h144 Pleasant
" Mary M, r144 Pleasant
Salkin Bertha, wid Louis, h15 Millard
" Harry, r Berkshire Apts (217)
" Jacob, clothing 41 Center, r15 Millard
" Philip, r15 Millard
" Rose (Mrs Jacob), clothing 41 Center, r15 Millard
Salloum Saide, emp APW, r19 Center (2)
SALBURG'S see George's Tire, Radiator and Body Works
Saltmartini Guiseppe, emp APW, h83 Furnace
Salter Edwin, opr Richmond Theatre, r211 Church
SALVATION ARMY BARRACKS Major and Mrs James W Beech. Public meetings every Wednesday and Saturday 8 p m and Sunday 6 and 7:30, Sunday School 1:30 p m, 83-85 Center, see p 33
Salvatore Amelia, emp WSSCo, r143 Bracewell av
" Catherine, emp HWCBCo, r143 Bracewell av
" Ernest A, student, r143 Bracewell av
" Frank, emp Williamstown, r143 Bracewell av
" Lena, teacher Freeman School, r143 Bracewell av
" Maurice, emp Williamstown, h143 Bracewell av
Salzman Rene A, r31 Veazie (5)
Samia James, grocer 244 Walnut, h do
Sanborn Sidney, shoe wkr, h67 Elmwood av
Sanders Alice L(Mrs E Vincent), emp WSSCo, h310 Main
" E Vincent, emp city, h310 Main
" Frank M, collector NBGCo, h176 Union
" James B, h7 Potter pl
" Joseph M, janitor First Baptist Church, h19 Summit av
" —see Saunders
Sandiford John J, engraver WPWks, h70 Liberty
Sandore Joseph, emp G Mills, h592 State rd, Greylock
Sandorum Aldo, grocer 321 Eagle, h do
Sands Archie, lab, r18½ Rand
" John G, lab, h18½ Rand
" Nicholas, emp APW, r rear 24 Main
Sanduskey George, r City Infirmary
Sanford Helen C, wid Murray, h823 Mass av, Bray
Sanford Post No 79 G A R, com, John Mitchell;s-v-com, George J Montgomery; act adj, Jedediah D Boutwell; act quartermaster, J Tracy Potter. Meets on call G A R Hall
" William R, r823 Mass av, Bray
Sanford's Studio, Mrs Bernette Hulbert mgr, photographers 103 Main (633)
Sanguinett Delia, wid Maximilian, h51 Wheeler av, Clarksburg
" Emma, emp GSCo, r51 Wheeler av, Clarksburg
" Harriet, wid Charles W, h33 Wheeler av, Clarksburg
" Robert C, lineman NBGCo, h17 Laurel av
San Soucie Francis, asst mgr L K Liggett Drug Co, res Adams
" L Louis, undertaker 73 Holden, h47 Quincy
SARGENT FRED D (Elizabeth), asst mgr Metropolitan Life Insurance Co, h212 Eagle
Sarkis Hannah, emp GSCo, r408 River
" John, grocer 408 River, h do
" Mary, clk 408 River, r do
Sarrauf Toffie K, grocer 109 River, h65 Hall
Sartori Anita, r123 State
" Charles, emp APW, h123 State
" Elvina M, r123 State
" Frank, emp APW, r11 Fuller
Saulnier Ephraim O, loom fixer Adams, h336 Union
" George, eng S Spec Co, r336 Union
" John E, chief NAFD, h421 W Main
" Joseph E, retired, r82 E Quincy
" Margaret, wid Napoleon L, rooms 39 Center, h do
" Roger, emp APW, h103 Main (308C)
" Wilfred F, prop Saulnier's Market, h61½ Hall
" William J, emp NET&TCo, r421 W Main
Saulnier's Market, Wilfred F Saulnier prop, meats and provisions 9 Eagle
Saunders Arthur J, emp APW, h74 School
" Eugene J, lab, r12 Potter pl
" Gertrude, student, r269 State
" Harry L, emp APW, r32 Hathaway
" Jane, wid George, h32 Hathaway
" Leonard B, h12 Potter pl
" —see Sanders
Savage Dora, emp HMC, r1212 Mass av, Blackinton
" Helen C, teacher Mark Hopkins School, r94 Hall
" Lina, wid William, h1212 Mass av, Blackinton
" Richard F, emp APW, h262 Ashland
" William, r39 Center
Savoie Leo J, emp B&M, r22 Chestnut
Savoy George, emp WSSCo, h25 Lincoln
Sawyer Wesley A, emp SH&Co, h322 Union
Saxton Harry A, emp Williamstown, r6 Quincy
" Mabel L, r6 Quincy
" Marion A, mgr The Saxton, h6 Quincy
" Maude E, r6 Quincy

SHAPIRO MOTORS DISTRIBUTORS **Dodge—Plymouth**
35 UNION—PHONE 269 **BROWN ST.—PHONE 313**

Saxton The, Marion A Saxton mgr, rooms 6 Quincy
Sayer William G, emp Salburg's, r29 Union
Scalise Frank, emp Williamstown, h Parker
" Philbert E, emp GSCo, r42 Loftus
Scanlon Maurice, r31 Veazie (1)
Scarbeau Alice, emp HMC, r333 Beaver
" Arthur M, emp Clarksburg Ice Co, h146 Crest
" Wilfred M, trucking 132 Houghton, r do
Scarbo Delia, wid Alfred, r132 Crest
" Doxie E, emp B Co, r45 Prospect, Blackinton
" Emery, emp WPA, h1 Hescock pl
" Frank, emp APW, h23 Ryan's Lane
" Frank F, emp Norad Mills, h13 Luther
" Frank L, const wkr, r132 Crest
" George H, emp S Spec Co, r13 Luther
" H Earl, emp S Spec Co, r13 Luther
" Henry F, truck driver Swift & Co, h132 Crest
" James W, emp S Spec Co, r51 Ashland
" Wilfred, student, r1 Hescock pl
" William F, emp BLCo, h45 Prospect av, Blackinton
" —see Scarvo, also Scerbo
Scarfone Helen, emp S Spec Co, r84 Holden
" Joseph, retired, h84 Holden
" Josephina, emp S Spec Co, r84 Holden
" Lena, emp S Spec Co, r84 Holden
" Leo, shoe repairer 108 Holden, h do
" Rose (Mrs Russell), emp G Mills, h12 Tyler
" Russell, emp Williamstown, h12 Tyler
Scarpitto Caroline, wid Anthony, h183 State
" James A, emp WSSCo, h163 State
" John, salesman N A Beef & Produce Co, r183 State
" Joseph, r183 State
" Marjorie M (Mrs John), bkpr 94 Main, r183 State
" Michael, teacher Drury H S, r183 State
Scarvo—see Scavo, also Scarbo
Scavo Angelo A, prop DeLuxe Barber Shop, h52 Veazie
" Frank, retired, h87 W Main
" Joseph A, clk Apothecary Hall, h161 Eagle
" Mary, wid Vincent, r52 Veazie
Scelsi Nicholas V, foreman APW, h45 Arnold pl
Scerbo Dominick, tool mkr S Spec Co, h41 Prospect
" Frank J, emp APW, h21 Owens av
" Fred, emp APW, h7 Nelson
" Gaetano, emp APW, r21 Owens av
" Mollie C, emp S Spec Co, r7 Nelson
" Romeo M, emp J J Newberry Co, r21 Owens av
" —see Scarbo, also Scavo
Schabot George A, emp NBGCo, h152½ Liberty
Schell H P & Son, H Horton Schell prop, monuments 969 Church
Schell H Horton, prop H P Schell & Son, h46 Blackinton
Schermerhorn William, const wkr, r20 Bank
Schink William F, mech Mohawk Garage, h295 Franklin
Schlesinger August J, loom fixer HMC, r99½ Bracewell av
SCHMIDT BRUNO M (Sabra), (M Schmidt & Sons), res Middlebury, Vt
SCHMIDT ENGELBERT M (Esther), (M Schmidt & Sons), h117 Marion av, Bray
SCHMIDT ERNEST G (Flora), (M Schmidt & Sons), h19 Elmwood av
" Frank, emp APW, h335 Walnut
SCHMIDT M & SONS (Engelbert M, Moritz, Ernest G and Bruno M Schmidt), furniture, awnings, upholstering, etc 42 Ashland, see top lines
SCHMIDT MORITZ (Marie), (M Schmidt & Sons), h121 Richview av, Bray
" —see Smith
Schmutz Augustus J, prop Berkshire Greenhouse, h38 Arnold pl
Schnopp Charles, student, r388 River
" Jacob, emp city, h388 River
" Jacob Jr, r388 River
" Joseph W, lab, r388 River
Schoneich Hannah, wid Charles, r50 Veazie
Schools: school committee, James P Carlow, Janet M P Henderson, chr, Karl F Kroeh, Martin M Brown, John D Washburn, Fred Jeanton
" supt of school, John F McGrory, office City Hall, sec, Christine L Ward; Jeanette Lemoine, clk in charge of continuation and employment certificates
" Drury High School, prin, Donald W Fowler, N Church, Alfred L Bond, head janitor
" Freeman School, Hospital av, Harriett E Browne, prin; Dennis O'Brien, janitor
" Johnson School, Mary G Molloy, prin; Timothy Brown, janitor
" Houghton School, 395 Union, Maude H Sullivan, prin; Robert Knox, janitor
" Brayton School, W Main, Harry E Hayden, prin; John Crews, janitor
" Sarah T Haskins School, 198 State, Mary A O'Hern, prin; Patrick E Clossey, janitor
" Archer School, Blackinton, Harry E Hayden, prin; Michale H O'Brien, janitor
" supervisors: David G Hosley, physical education; Thomas F Cummings, manual training; Harry E Pratt, art; Ella L Orr, asst drawing; James Morely Chambers, music, Dorothy E Brissette, asst in music; Gertrude J Orr, asst in physical training; Norman N Rosch, manual training; John DelNegro, asst physical education supr; Myrtle G Temple, household arts
" State Teachers College, Church c Hoosac, Grover E Bowman, pres, sociology; Wallace H Venable, science, arithmetic, economics; Thomas F Cummings, manual training; Mary A Pearson, drawing and handicraft; Lillian Boyden, music; Beth A Weston, physical education and hygiene; Bernice A Batchelder, English, social studies; Mary Underhill, literature and composition; Roger F Holmes, director of practise, education; Ruth A Lyman, Otis rural training school, Otis; Elizabeth M Jenkins, psychology, arithmetic, rural education; Grace L Donelson, librarian; Taconic Hall, Mrs Therza C Van Etten, matron, 377 Church
Schools: Mark Hopkins Training School, Church c Blackington, Roger F Holmes, prin; Alice M Card, Edith Heggie (8); Katherine Cody, Marion H Ketchum (7); Catherine L Tobin, Clara M Cavanaugh (6); Mary A Nagle, Ethel M Carpenter (5); Viola Cooper (4); Idella Haskins, Loretta Loftus (3); Helen D Mallery, Martha Durnin (2); Veronica A Loftus, Irene Murray (1); Fannie A Bishop, Helen Savage, kindergarten; Jennie M Whitney special class; janitor, Raymond Bissaillon
" —see Parochial Schools
Schott Margaret Mrs, emp HMC, h rear 394 Union
" Martin, emp Banker Cigar Co, r rear 394 Union
Schouler Jean S, student, r404 Church
SCHOULER STUART N (Mabel), sporting editor North Adams Transcript, h404 Church
Schrade William G, mech Brewer Bros, h111 Gallup
Schramm Andrew, loom fixer HMC, h123 Beaver
" Carl, tailor 8 River, h372 Ashland
" Dorothy G, bkpr WSSCo, r123 Beaver
Schubnel Helen Mrs, sten JHMCo, res Briggsville
" Joseph Jr, emp HMC, h15 Ballou
Schwarzer Frederick H, emp NET&TCo, h1169 Mass av, Blackinton
" Marie M (Mrs Frederick H), bkpr Byam Printing Co, h1169 Mass av, Blackinton
" Paul F, emp APW, h59 Hathaway
" Paul F Jr, emp WPWks, r59 Hathaway
Sciretti Lucy B, emp GSCo, r64 Lincoln
" Michael, emp APW, h64 Lincoln
Scott Amos, truck driver, h73 Holden
" David, r53 Holden
" Foster E, carp, h95 Bracewell av
" Frank, emp APW, h92 Francis
" John A, emp APW, h166 Bracewell av
" John R, emp JHMCo, h71 Bracewell av
" Laura M Mrs, dressmkr 49 Ashland, h do
" Lewis L, r89 Holden
" Marion (Mrs Frank), emp S Spec Co, h92 Frances
" Marion P (Mrs William H), asst D R Provencher, r49 Ashland
" Mary, wid Fred, emp WPA, h481 State
" Pauline A, r481 State

THE S. B. DIBBLE LUMBER CO.
UPSON WALL BOARD **BIRD'S ROOFING**

Scott Phoebe, h81 W Main
" Phoebe Mrs, h69 Holden
" Ruth E, sten 112 Main, r89 Holden
" Thomas C, overseer SH&Co, h38 Bracewell av
" Walter, emp SH&Co, r38 Bracewell av
" William H, driver Texas Co, r49 Ashland
SCOTT WINFIELD B (Minnie I), contractor and builder 89 Holden, h do, see p 35
SCOVELL, WELLINGTON & CO accountants Stearns Bldg, 293 Bridge, Springfield, see p 22
Scovine Angelo, h55 Willow Dell
" Viola P, dom, r55 Willow Dell
Scrimegour Martin, mach JHMCo, r10 Rand
Scrivens Clarence H, emp APW, h115 Front
" Florence, emp Hefferman Brush Co, r20 Bank
" Fred R, const wkr, h33 Yale
" Vivian, emp S Spec Co, r115 Front
Scully Anna G, r297 Ashland
" Daniel A, emp Williamstown, r97 Corinth
" Daniel L, tel opr B&M, r297 Ashland
" Daniel W, restaurant 108 Center, h332 Ashland
" Edward J, agt Met Life Ins Co, r332 Ashland
" Edward P, tel opr B&M, h297 Ashland
" Eleanor J, r332 Ashland
" Frederick F, clk 108 Center, r332 Ashland
" Hannah, hskpr, r W Shaft rd
" James H, emp B&M, r297 Ashland
" Margaret M, teacher Drury H S, r332 Ashland
" Patrick J, emp WPWks, r W Shaft rd
" Robert C, emp APW, r297 Ashland
" Thomas H, h W Shaft rd
" Timothy J, h97 Corinth
" William L, patrolman NAPD, h103 Eagle
Searles Bessie M, hskpr r6W Main
Sears John R, foreman JHMCo, h139 Bracewell av
" Mary (Mrs John R), clk Popp's Bakery, h139 Bracewell av
" Roebuck & Co, Frank L Audette mgr, dept store 45-47 Main
" Thomas R, emp JHMCo, r139 Bracewell av
Seasons Bernard F, elec, h32 Bracewell av
" Helen Mrs, emp B Co, r433 W Main
" John F, retired, h83 Holden
SEASONS LAWRENCE P (Cecile), radiotrician Berkshire Automotive Supply, h37 Bracewell av
Sebastino Angelo, r21 Lyman
" Cosmo, lab, h21 Lyman
" John, emp B&M, h23 Lyman
" Margaret Mrs, h12 Elm
Secor Alvina, wid Fred A, h131 State
" Eli H, emp B&M, h54 N Holden
" Elizabeth, emp APW, r54 N Holden
" Harvie, emp Pittsfield, r131 State
" Mary C, r54 N Holden
" —see Seeker
Seddon Edward, h2 Lemoureaux pl
" Fred S, emp APW, r172 Bracewell av

FOR SUN LAMPS, IRONERS, PERCOLATORS, BEATERS SEE 16 BANK ST. TEL. 1570
DEMARCO'S ELECTRICAL APPLIANCE STORE

Seddon George W Sr, emp WPWks, h172 Bracewell av
" George W Jr, printer WPWks, h56 Highland av
Sedelow Venise Mrs, r317 W Main
Seeger Jennie M, emp SH&Co, r94 Walker, RD 1
" William H, emp JHMCo, h94 Walker, RD 1
Seery Margaret M, teacher Brayton School, r145 Bracewell av
" Miles M, chief clk Berkshire County Recreation Service, r145 Bracewell av
" Thomas F, retired, h145 Bracewell av
Segala John, lab, h143 State
" Louis, painter, h427 State
Seidel Richard H, emp WPWks, r372 Houghton
Seidenburg Frank L, mgr Wise Dress Shop, h18 South
Self Service Shoe Store, Morris Shaerron prop, 29 Eagle
Senaldi Levi, emp APW, h66 Winter
Senay Anna, emp GSCo, r105 River
" Archie, weaver HMC, r58 Frederick
" Euclide C, h105 River
" Joseph, carp, h137 E Quincy
Senecal Albert J, overseer WPWks, h103 Notch rd, Bray
" Alice (Mrs George), emp S Spec Co, h344 Beaver
" Charles, r52 Wheeler av, Clarksburg
" Clara Mrs, hskpr 158 North, r do
" Edward A, emp WPWks, h158 Brooklyn
" Edward W, loom fixer HMC, h186 Union
" George, emp S Spec Co, h344 Beaver
" George, salesman, h18 Chase av
" Henry A, emp APW, h295 W Main
" Joseph A Jr, emp Hillside Cemetery, h394 Union
" Laura A, buyer Boston Store, r380 Ashland
" Leo E, emp Charles Prevey, r186 Union
" Leo L, policeman, h9 Bracewell av
" Lillian F, emp HMC, r186 Union
" Mary, wid Louis C, h52 Wheeler, Clarksburg
" Ovile, wid Joseph, r137 Front
" Pauline (Mrs Henry A), emp GSCo, h295 W Main
" Pearl E, emp HMC, r186 Union
" Violet, emp WPWks, r103 Notch rd, Bray
" Wilfred L, emp APW, h27 Union
Senior Hadassah, pres, Mrs Julia Levenson; sec, Mrs Harry Melcher; treas, Mrs Maurey Mitro. Meets every 2nd Tues of month at Hebrew Community Bldg
Serre Armand A, fireman NAFD, h90 Barth
" Fortunate J, wool weaver Briggsville, h109 Cliff
" Gertrude M, emp S Spec Co, r109 Cliff
" Leo J, emp state, h28 Folsom
" Zenephile, h59 Glen av
" —see Cyr
Service Garage, John J Helme prop, auto repairing 47 Union
Severini Abele, lab, r153½ State
Seymour Samuel, mach JHMCo, h94 Prospect
" William, sales mgr Northern Berkshire Gas Co, res Stamford, Vt
Shaerron Morris, prop Self Service Shoe Store, res Worcester
Shafer Arthur I, elec Isbell Elec Co, h144 Chantilly av, Greylock
Shakar Abraham J, h rear 112 Marshall
" Alfred, emp APW, r rear 112 Marshall
" James, emp APW, r rear 112 Marshall
" John, h39 Marshall
" John G, student, r rear 112 Marshall
" Mae D, emp APW, r rear 112 Marshall
" Marie, emp GSCo, r39 Marshall
" Michael, emp APW, r39 Marshall
Shaker Joseph, h11 Potter pl
" Louis, prop Shaker's Variety Store, h15 Potter pl
Shaker's Variety Store, Louis Shaker prop, meats and provisions 101 Eagle
Shamberg Sadye Mrs, r26 Royal av
Shambrone Peter, emp WPWks, h14 Crossey pl
Shanahan Celia G, clk Boston Store, r38 Bracewell av
" Charles, emp WPWks, r24 Wesleyan av
" Charles R, emp BLCo, r24 Wesleyan av
" James M, emp WPWks, h24 Wesleyan av
" Kathryn L, r38 Bracewell av
" Mary A Mrs, emp N A Hosp, h24 Wesleyan av
" William F, clk JHMCo, h38 Bracewell av
Shand Alexander L, emp APW, h55 Phoenix
" George, retired, r303 State rd, Greylock
" John, meats 110 River, h180 Eagle
" Marion E, nurse N Y City, r180 Eagle
" Robert W, farmer, r303 State rd, Greylock
Shanley Edward, emp APW, h81 Holden
Shapiro Abraham H (Abraham H Shapiro & Sons), h333 Ashland
" Abraham H & Sons (Abraham H, Isadore and Joseph Shapiro), junk dealers 341 and 445 Ashland
" Abraham, pedler, h458 Church
" Bessie, sten A H Shapiro & Sons, r333 Ashland
SHAPIRO ELI (Lee S), mgr Shapiro Motors, h41 Blackinton
" Helen, student, r140 Pleasant
" Isadore (Abraham H Shapiro & Sons), h84 Holbrook
" Jacob, peddler, h21 Union
" Joseph, peddler, h53 Spring
" Joseph (Abraham H Shapiro & Sons), h69 Montana
" Morris, emp A H Shapiro & Sons, r333 Ashland
SHAPIRO MOTORS Samuel Shapiro prop, Dodge Bros and Plymouth sales and service 35 Union, used car dept Brown, see top lines

YARTER COAL CO. Distributors for the STOKERMATIC ANTHRACITE BURNER
24 ASHLAND STREET Phone 9

SHAPIRO SAMUEL (Annie), prop Shapiro Motors, h140 Pleasant
" Sheldon, student, r140 Pleasant
" Stanley, student, r140 Pleasant
Sharkey Beatrice J, student, r121 Ashland
" Carl J, sign painter rear 139 Ashland, r121 do
" Edmond J, clk Sharkey & Boschetti, r121 Ashland
" Joseph G (Sharkey & Boschetti) and mgr New Casino Bowling Alley, h121 Ashland
" Mary, prop New Casino Bowling Alleys, r121 Ashland
" & Boschetti (Joseph G Sharkey and Gennaro Boschetti), grocers 139 Ashland
Sharron Doris G, nurse 5 N Holden, r do
" George E, emp WPWks, h5 N Holden
" George E Jr, emp APW, r5 N Holden
" Mildred M, emp APW, r5 N Holden
" Ruth A, emp APW, r5 N Holden
" William F, emp APW, r5 N Holden
" William H, emp WPWks, h298 Eagle
" —see Charron
Shartrand Delia, wid Edward, r321 Beaver
" Edward, emp APW, r70 Veazie
" Geraldine (Mrs Raymond), emp HMC, h114 Reed
" Irene Mrs, waitress Noel's Lunch, r26 State
" Norman, emp G Mills, h26 Taft, Greylock
" Oswald H, emp G Mills, h35 Arnold pl
" Raymond, emp HMC, h114 Reed
" Rita, emp G Mills, r70 Veazie
" —see Chartrand
Shaw Anna, wid Frank, h84 Meadow
" Asa, acct APW, r52 Quincy
" Beatrice L, emp WPA, r57 State
" Edward, clk WSSCo, r84 Meadow
" Elizabeth A, clk 8-10 River, r84 Meadow
" Elnora L, phone opr NET&TCo, r66 Hathaway
" George H, retired, h57 State
" James C, foreman B&M, h155 Pleasant
" John J emp B&M r27 Beacon
" Josephine (Mrs George) emp Model Laundering Co, h57 State
" Mary E Mrs, h293 Main
" Maude, nurse APW, r66 Hathaway
" Nellie, wid Adelbert, h66 Hathaway
" Vivian C, emp WPA, r57 State
" William J, emp B&M, r84 Meadow
Shays Edwin A, emp APW, r47 Ashland
" Henry, emp APW, r62 N Holden
" Henry E, emp APW, h62 N Holden
" Lila E Mrs, dom, h47 Ashland
" Marguerite G, emp SH&Co, r47 Ashland
Shea Anna M, prop Classic Beauty Shoppe, r322 Ashland
" Catherine H, student, r322 Ashland
" Celia, r322 Ashland
SHEA CHARLES E mgr Economy Print Shop, r30 Bank
" Daniel J, emp S Spec Co, r1483 Mass av, Blackinton
Shea Dennis, emp state highway, h Eagle, Clarksburg
" Edward H, eng B&M, h18 Dover
" Francis T, emp S Spec Co, r263 Ashland
" Goldie, wid Thomas, emp S Spec Co, r380 River
" Helen M, wid Daniel B, h1483 Mass av, Blackinton
" Herbert J, r263 Ashland
" Irving P, chauffeur 258 Church, r263 Ashland
" James F, emp S Spec Co, r1483 Mass av, Blackinton
" Joseph E, r177½ River
" Joseph P, emp Brewer Bros, r263 Ashland
" Julia R, emp J J Newberry Co, r1483 Mass av, Blackinton
" Margaret C, teacher Drury H S, r23 Wall
" Margaret E, clk F W Woolworth Co, r322 Ashland
" Mary A, h103 Main (616-617)
" Mary A, emp APW, r322 Ashland
" Mary A, nurse, r1483 Mass av, Blackinton
" Patrick H, emp WSSCo, r322 Ashland
" Patrick J, emp APW, h322 Ashland
" Raymond J, emp S Spec Co, r1483 Mass av, Blackinton
" Rosanna (Mrs Edward H), buyer Boston Store, h18 Dover
" Timothy J, caretaker 258 Church, h263 Ashland
" —see Shay
Sheehan Agnes M Mrs, clk Boston Store, res Adams
" Bertha Mrs, h396 Main
" Geraldine M, sten APW, r518 Union
" Henry M, prop Sheehan's Clock Shop, r Berkshire Apts (224)
" James, loom fixer HMC, h518 Union
" John E, gas and oil and grocer 524 Union, h522 do
" Margaret N, clk 524 Union, r522 do
" Mary E, emp APW, h49 Hall
" Richard M, emp JHMCo, r23 Harris
" William C, mgr Adams, h212 Eagle
Sheehan's Clock Shop, Henry M Sheehan prop, 14 Ashland
Sheldon Aca, r210 Eagle
" Ann, wid Clifford, h21 Montgomery
" Arthur L, r210 Eagle
" Burtsell J, emp APW, h385 River
" Charles H, bus driver BSRy Co, h335 River
" Clifford B, emp G Mills, r21 Montgomery
" Donald H, emp GSCo, r21 Montgomery
" Doris E, emp Model Laundering Co, r210 Eagle
" Everett, mech Williamstown, h133 Franklin
" Harold A, emp HMC, r21 Montgomery
" Helen O Mrs, h231 Main
" Mary M, retired teacher, h28 Park av
" Myrtle N, emp HMC, r21 Montgomery
" Nellie M, wid Walter B, h210 Eagle
" Violet D, emp HMC, r385 River

F. B. OLIVER & CO.
60 MAIN ST. TEL. 351
PHOTOGRAPHERS' SUPPLIES AND CAMERAS

Shelley Alice, h88 Eagle
Shelvey Charles S, watchman Richmond Hotel, r392 W Main
Shepard Carl, emp B Co, h1467 Mass av, Blackinton
" Charles G, fireman Norad Mills, h700 Mass av, Bray
" Francis W, emp HWCBCo, h589 Main
" Gladys, r700 Mass av, Bray
Shepherd Amy J, emp APW, r128 E Quincy
" Edward, emp B Co, h128 E Quincy
Sheridan Catherine M, cashier McGraw & Tatro, h41 Phoenix
Sherman Adeline, wid Frank H, h81 Marietta
" Clara, wid Lawrence H, h1370 Church, RD 2
" David, mech Shapiro Motors, r22 South
" Ella E, hskpr 74 Chestnut, r do
" Harry B, student, r634 Union
" Harry J, prop L H Sherman & Son, h634 Union
" Jacob S, peddler, h22 South
" Jennie B Mrs, h17 Bank
" Jessie B, teacher Drury H S, h175 Eagle
" L H & Son, Harry J Sherman prop, gen repairing 18 Auburn av
" Nora L, wid William, r12 Duggan
" Thomas D, emp Pittsfield, r23 Center
" —see Charron, also Caron
Sherman's Market, Louis Spitzer prop, 13 Eagle
Sherry Agnes C, r190 Prospect
" Anna C, cook 362 Church, h190 Prospect
" Edward J, emp WPWks, h33 Wesleyan av
" Elizabeth, emp NA Hosp, r183 Franklin
" Julia, emp WSSCo, r183 Franklin
" Margaret E, emp WSSCo, r190 Prospect
" Margaret H, h183 Franklin
" Mary F, cook 392 Church, r190 Prospect
Shields Albert, plumber 41 Summer, h52 First, Bray
" Annie, r44 Charles
" Cecelia V, clk JHMCo, r62 Chase av
" Clarence, brick layer, r34 State
" John J, const wkr, h14 Hall
" John J Jr, student, r14 Hall
" John R, emp S Spec Co, r138 Main
" John T, salesman, h138 Main
" Katherine, emp B Co, r44 Charles
" Michael J, emp SH&Co, h44 Charles
" Ray, roofer, r178 Ashland
" Robert, emp Norad Mills, r74 Quincy
Shinkwin Laura, emp SH&Co, r42 Bank
Shippee Alta B Mrs, dressmkr 23 Summer, h do
" Dorothy E, student, r40 Chase av
" Jane L Mrs, hskpr 40 Chase av, r do
Shipper Service Express Inc, Roswell Meserve mgr, trucking B&M freight house, off 75 State
SHIRLEY ARTHUR L (Kathryn F), asst treas North Adams Trust Co, h78 Notch rd
" John G, chief eng APW, h25 Windom ter
Short Elizabeth, wid Harry, emp APW, h23 Liberty
Short Harry E, emp 89 State, r YMCA
" Harry H, emp APW, r23 Liberty
Shortman Frederick Jr, farm hand, h Union
Shufelt Frances M, dom 52 E Quincy, r3 Furnace
" Wallace J, emp APW, h3 Furnace
SHUGG CARLETON v-pres and production mgr Sprague Specialties Co, res Stamford, Vt
Shultis Anna, wid Henry, emp APW, h34 N Holden
" Frank B, farmer, h Franklin ext, Clarksburg
Shupe Nina A, emp Mohawk Restaurant, r3 Furnace
Shurtleff Pauline Mrs, h140 Ashland
SICILIANO ANGELO (Mary M), prop Siciliano's Climax Bootery, h55½ Center
" Angelo M Jr, prop Siciliano's Luncheonette, h7 Eagle
" Anna, emp APW, r21 Adams
" Constance (Mrs Oliver), clk Lloyd's Bakery, h64 W Main
" Dominick, emp APW, r21 Adams
SICILIANO JERRY J (Exilda D), pres-treas Venetian Dairy Inc, h77 River
" Jerry J Jr, emp Venetian Dairy Inc, r77 River
" Lucian, emp S Spec Co, r55½ Center
" Nicholas, h21 Adams
" Oliver, emp Norad Mills, h64 W Main
" Patricia, emp S Spec Co, r55½ Center
" Rita, emp S Spec Co, r55½ Center
SICILIANO'S CLIMAX BOOTERY Angelo Siciliano prop, 57 Center, see p 34
" Luncheonette, Angelo M Siciliano Jr prop, conf and ice cream 3 Eagle
Siebert August J, v-pres-gen mgr HWCBCo, res Williamstown
Siegal Sara, pres Peerless Millinery, res N Y City
Sifton Florido, emp HWCBCo, r30 Taft, Greylock
Sigoin Della, wid Alfred, h31 Main
Sileski Charles, lab, h53 Holden
Silkin Esther, wid Joseph, r137 Bracewell av
Simard Albert J, salesman, h33 Willow
Sime Ruth S Mrs, sten BLCo, res Adams
SIMMONS JOHN A asst funeral director 16 State, r9 Elmwood av
SIMMONS LOUIS A (Gertrude A), funeral director 16 State, h9 Elmwood av, see top next column
Simon Carl, lab, r157 State
" Charles I, h7 Secor av
" Frederick S, emp Nat Youth Admin, r5 Oak av
" Isaac, h157 State
" Meheeb, h434 State
" Nellie, emp WPA, r5 Oak av
" Salim, h5 Oak av
Simonelli Charles, emp Richmond Theatre, r99 Veazie
" Ercoli, shoe repairing 166 Union, h99 Veazie

NOEL INCORPORATED Fuel, Pump and Speedometer Service
TELEPHONE 320 218 ASHLAND STREET

Office Tel. 256-W

Res. Tel. 256-R

L. A. SIMMONS

Funeral Director

16 State St.

Wellington Hotel Blk.

NORTH ADAMS, MASS.

Simonelli Joseph, emp Richmond Theatre, r99 Veazie
" Lena, emp S Spec Co, r99 Veazie
" Santo, emp APW, r99 Veazie
Simonetti—see Cimonetti
Simontti Giacomo, emp APW, h13 Marietta
Simpson Emma, wid Henry, r339 River
" Esther, wid George E, h339 River
" Ida F, wid George F, h80 Quincy
Sinclair Refining Co, George C Betti agt, 119 Holden
Sinclitico Anthony, lab, r53 Liberty
" Antonia, wid Frank, h53 Liberty
" James, student, r53 Liberty
" Jennie, emp S Spec Co, r53 Liberty
" Louis, r53 Liberty
" Lucy R, emp S Spec Co, r53 Liberty
Sinderman Anna (Mrs Edward F), emp G Mills, h22 State rd, Bray
" Carl J, emp PO, h1533 Mass av, Blackinton
" Edward, emp G Mills, h83 Greylock av, Greylock
" Edward, emp SVOCo, r22 State rd, Bray
" Edward F, h22 State rd, Bray
" Frederick A, letter carrier, h28 State
Sing Koo (Wing Wo Laundry), r38 Eagle
Singer Sewing Machine Co, Charles S Gross mgr, 28 Eagle
Sinnott Anna, wid John J, h255 Eagle
" Catherine A, teacher Freeman School, r255 Eagle
Sisco Edward, antiques 956 Church, h do
Sister Adelaide, superior Sisters of Venerini, 74 Marshall, r do
" Anacleta Forliti, superior Sisters of Venerini 16 Weber av, r do
" Jean Cassien, superior Sisters of St Ann, r206 Main
" M Francisco, superior St Joseph's Convent, r12 Union
" Mary Andrew de la Croix, sister superior Sisters of St Ann, r634 State rd, Greylock
Sisters of Venerini, sisters in charge Italian Convent, 74 Marshall and 16 Weber av
" of St Ann, Sister Superior Jean Cassien in charge Notre Dame School 206 Main and Sister Superior Andrew de la Croix in charge Holy Family School, 634 State rd, Greylock
Skakar Michael, r39 Marshall
Skelly Elizabeth M, hskpr 18 Cherry, r do
Skiffington Dorothy L (Mrs William H), emp S Spec Co, r10 Luther
" Frederick, trucking 10 Luther, h do
" Marion, emp S Spec Co, r10 Luther
" William H, truck driver Pure Oil Co, r10 Luther
Skillings Leona A, r1010 State rd, Blackinton
Skogen Helen M Mrs, h108 Center
Skovera Alex, emp APW, r9 Summer
" Sylverster, back tender, r12 Bryant
Slade Charlotte M, wid Jerome, nurse 331 Houghton, h do
" Evelyn F, teacher Haskins School, r331 Houghton
" Gladys G, sten Richmond Hotel, r331 Houghton
" James W, emp Ensign & Smith, h349 River
" Wesleyn, emp Adams, h1440 Church
Slater Carl T, clk Berkshire Apts, h255 River
Slattery Annie, h18 W Main
" Cecelia, wid William H, h4 Luther
" Clara, r112 Main
" Edward, emp WPWks, r18 W Main
" Edward T, emp Durnin Bros, r4 Luther
" Frank, emp B Co, r4 Luther
" John E, emp W F Pringle, r4 Luther
" Leo F, linotype opr N A Transcript, r4 Luther
" Mary, emp WSSCo, r18 W Main
" Norman, emp S Spec Co, r YMCA
" Robert J, emp NBGCo, r4 Luther
" William H, linotype opr N A Transcript, h9 Montana
Sloan Michael L, lab, h98 Chantilly av, Greylock
Slosek Fred, chauffeur, r27 State
Sly Emma, wid Addison, h365 W Main
Smart Shop The, Robert L Aaron prop, women's dresses and coats 26 Ashland
Smith Agnes, wid John, h269 State
" Alfred, watchman, r33 Bank (228)
" Alma G Mrs, prop Alma's Beauty Salon, r37 Phelps av, Greylock
" Andrew B, h32 Bank (5)

MAYTAG WASHERS **M. SCHMIDT & SONS** 42 ASHLAND ST. TEL. 1825

Smith Anna M(Mrs Corliss W),emp WPWks, r34 Elm
" Arthur A, lab, r464 State
" Colbert W, r20 Bank
" Corliss W, emp APW, h34 Elm
" Daniel C, emp WPWks, r20 Bank
SMITH DONALD DE WITT mgr F L Dabney & Co, h1058 Mass av, Blackinton
SMITH DONALD H (Elizabeth S), pres Smith-Donovan Inc, h50 Chase av
SMITH-DONOVAN INC The General Electric Store, 90 Main, pres, Donald H Smith; treas, Ernest H Donovan, see back cover
" Elmer, emp WPWks, r26 Rand
" Ernest A, emp S Spec Co, h64 Morris
" Ernest E, emp city, h7 Warren
" Ernest F Jr, emp WSSCo, h53½ Willow Dell
" Eva S, wid Edward N, r488 W Main
" Evelyn B, opr W U Tel Co, r129 River
" Francis P, clk WPWks, h123 Hall
" George, emp Sears Roebuck Co, h50 Dover
" George A, retired, h1406 Church, RD 2
" George H, mason, h28 Dover
" George S, emp WPWks, h289 River
" Grace E, r Wellington Hotel
" Harold C, emp APW, h59 Barth
" Harry E, emp APW, h26 Chase av
" Harry J, emp B&M, r24 School
" Helen, emp APW, r147 Beaver
" Hugo, cutter GSCo, r21 Quincy
" James E, h141 Church
" James E, mill opr, r1406 Church, RD 2
" James H, cond B&M, r24 School
" John, emp WPWks, r102 Corinth
" John A, salesman NBGCo, h102 Corinth
" John F, bar tender Corner Cafe, h50 Veazie
" John H, emp WPWks, h133 Ashland
" Joseph K, sketch mkr APW, h757 Mass av, Bray
" Katherine I, emp APW, r20 Bank
" Lucy C, rooms 3-4-5 Church pl, h do
" Margaret, r1406 Church, RD 2
" Maria, emp 182 Main, h339 Houghton
" Marie, maid 182 Main, r do
" Mary, wid Carl, emp Briggsville, h147 Beaver
" Mary A, wid Thomas, dom 597 W Main, r do
" Mary A, teacher Haskins School, h137 W Main
" Mary E, wid Daniel P, mgr cafeteria St Joseph High School, h20 Bank
" Maude M, emp WPA, r173 Liberty
" Mildred C (Mrs John A), sten McGraw & Tatro, h102 Corinth
" Patrick H, retired, h44 Cady
" Paul, prop Smith's Studio, r18 Jackson
" Paul J, prop Paul Smith's Dancing Studio, r19 Jackson
" Pauline, emp Briggsville, r147 Beaver
" Ralph L, emp APW, h Eagle, Clarksburg
" Robert, emp NBGCo, h45 Hall
" Robert J, clk A&PTea Co, r44 Cady
Smith Ruth E, emp APW, r79 Liberty
SMITH STERLING E (Edith P), (Ensign & Smith), h488 W Main
" Thomas H, h223 Ashland
" Vivian M, emp APW, r R L Smith
" Wallace C, student, r25 E Quincy
" Walter, emp WSSCo, r147 Beaver
" Wendell L, emp S Spec Co, r46 Bryant
" Wesley A, emp APW, r79 Liberty
" William H, emp WPWks, h37 Bryant
" William H, emp APW, h79 Liberty
" William H Jr, letter carrier, h89 Liberty
" William W, sketch mkr APW, h25 E Quincy
" Yvonne (Mrs Harry J), emp WSSCo, r24 School
" —see Schmidt
Smith's Paul Dancing Studio, Paul J Smith prop, 145 Eagle
Smola Michael, emp GSCo, r42 Bank
Smoleski John, lab, h82 Furnace
Snow Clifford, emp GSCo, r21 Quincy
Snyder Charles J, emp APW, r110 Holden
SNYDER COAL CO (Frederick Timoney, Marion S Timoney and Mark W Snyder), 85 State
SNYDER MARK W (Mary H S), (Snyder Coal Co), h77 Yale
Sobol Thomas, emp Richmond Hotel, h23 High
Societe St Jean Baptiste, cor sec, J Touissant Robert; rec sec, Albert V Chouinard; fin sec, Arthur A Chouinard. Meets 1st and 3rd Tues 14½ Bank
" Tirolese di M S, pres, Ottovio Vivaldi; cor sec, John Rigatti; treas, Mansueto Cellana. Meets Owls' Hall, Center, 1st Mon every month
Socony Vacuum Oil Co (Inc), Fred W Koenig gen salesman, 483 Ashland byd B&M
Sofro Charles, clk Mill Remnant Shop, r137 Bracewell av
" David (Barney Sofro's Sons) and clk Mill Remnant Shop, r137 Bracewell av
" Fannie, wid Barney, h137 Bracewell av
" Lewis J (Barney Sofro's Sons), res Pawtucket, R I
" Seymour, clk Mill Remnant Shop, r137 Bracewell av
Sofro's Barney Sons (Lewis J and David Sofro), props Mill Remnant Shop, 33 Main
Sokolove Julius, mgr sales and service Shapiro Motors, h18 Dover
" Morris, peddler, h163 Houghton
Sokolowski Mary Mrs, emp HMC, r62 Rand
Solari Armand L, emp APW, r86 Lyman
" Ernest, emp APW, h86 Lyman
" Lena, emp S Spec Co, r86 Lyman
" Rita, emp S Spec Co, r86 Lyman
Solomon Anthony, grocer 279 State, h164 Eagle
" Elizabeth, emp WSSCo, r164 Eagle
" Emile, r164 Eagle
" Freida, emp N Y C, r17 Hall

BURLINGAME & DARBYS CO. HARDWARE, IRON AND STEEL
TELEPHONE 41 64 MAIN STREET Money Back if Not Satisfied

Solomon J Hatem, h136 State
" Philip, meats 150 Ashland, h17 Hall
SOLOMON RAYMOND R agent Metropolitan Life Insurance Co, h11 Hoosac (2)
" Samuel, clk 279 State, r164 Eagle
" Shaffie, emp APW, h279 State
" Shagal, r279 State
" Tony H, grocer 279 State, h164 Eagle
Sons of Italy, Garizia Lodge No 704, ven, Benjamin Cavazza; ex-ven, Louis P Gazzaniga; fin sec, Bernard Casuscelli; cor sec, Frank Esposito; treas, Angelo Siciliano. Meets 2nd Thurs 8 p m at Summer c Bank
" of St George, N Adams Lodge No 423, sec, Herbert Horsfall; treas, Harry Walbron. Meets 4th Fri at Dowlin Blk, 103 Main (506)
Sorel Albert, emp APW, r8 Tannery rd
" Arthur H, spinner G Mills, h60 Lincoln
" Damonia, emp APW, h8 Tannery yd
" Eli J, emp G Mills, h492 Union
" Ernest, emp S Spec Co, h63 Willow Dell
" Hector, const wkr, r60 Lincoln
" Henry J, barber 57 Union, h do
" Louis, emp HMC, r8 Tannery yd
" Marion, r79 W Main
" Mary Mrs, emp Clark's Cafe, h79 W Main
" Napoleon, emp Cities Service Co, r8 Tannery yd
" Roger O, emp S Spec Co, r63 Willow Dell
Sostek Alexander, emp B&M, h7 Washington av
" Frank, emp HWCBCo, r7 Washington av
Soudak Albert, emp HMC, h380 Main
" Leona M (Mrs Albert), emp HMC, h380 Main
Soulia Joseph, lab, h49 Willow Dell
South-View Nursery, Cesare L Merlini prop, Ashland n Church
Southgate Arthur R, emp SH&Co, r567½ W Main
" Grace, wid William, h567½ W Main
" Howard C, emp APW, h112 Brooklyn
" Ida, emp APW, r567½ W Main
" William, mech APW, r567½ W Main
Sox's Tavern, Henry T Ryan prop, 77 Center
Spada John, retired, h11 Fuller
" Olympia, emp Jones Motor Sales, r11 Fuller
Spadea Mollie (Mrs Ralph), emp HWCBCo, h11 South
" Ralph, emp WSSCo, h11 South
Spagnolo Antonio, emp APW, h11 Millard av
" Antonio, emp APW, h36 Temple
" Caesar, emp APW, h11 Millard av
" Dominic, emp Pittsfield, r36 Temple
" Joseph, emp GSCo, r36 Temple
" Viola, emp GSCo, r36 Temple
Spanos Nicholas, emp GSCo, r Berkshire Apts (226)
Sparrow Wilford W, carp, r23 Bradley
" Wilhelmina S, teacher Torrington, Conn, r23 Bradley
" Willard, cook, r23 Bradley
Sparrow William A, carp, h23 Bradley
" Winnifred, teacher Woodstock, Vt, r23 Bradley
" Wyona G, teacher Torrington, Conn, r23 Bradley
Spaulding Dwight, emp HMC, h29 High
" Mary, wid Ferdinand, emp 1431 Mass av, r do
Spear Carrie A, wid Charles D, h1433 Mass av, Blackinton
Spencer Albert, clk Berkshire Apts, r do (218)
" Albert E, v-pres-treas Sand Spring Corp, h66 Chestnut
" Elizabeth C, r20 Marietta
" Ellen A, wid William J, h42 Crest
" Helen M, emp APW, r97 E Quincy
" Herbert C, employment mgr APW, h179 North
" Leona B, r42 Crest
" Margaret, r42 Crest
" Milton O, emp APW, h70 E Quincy
" Richard P, h20 Main (1)
" William J, emp APW, h97 E Quincy
" William J Jr, emp HMC, r97 E Quincy
Sperry Alice P, wid William H, executrix William H Sperry Estate, h116 Pleasant
" Storage Warehouse, William H Sperry Estate props, 114-116 Holden
" William H Estate, Mrs Alice P Sperry executrix, props Sperry Storage Warehouse 114-116 Holden
Spink David C, mach APW, h136 Veazie
" Douglass, emp APW, h79 Marietta
" Frank, salesman, h6 Marietta
" Lillian A, student, r6 Marietta
" Robert F, emp APW, r6 Marietta
" William, emp WPWks, h479 Union
Spinney Charles W, emp WPWks, r36 Williams
Spitzer Eva (Mrs Henry I), prop Maple Shade, h686 Union
" Henry I, dairyman, r1686 Union
" Jacob, milk dealer 660 Union, h do
" Leon, clk Sherman's Market, h70 Chase av
" Louis, prop Sherman's Market, h1 Overlook ter
" Maurice G, physician 85 Main (300), h525 Church
SPOFFORD KARL T (Alice), pres Spofford Motors Inc, h154 Corinth
SPOFFORD MOTORS INC Chevrolet and Oldsmobile sales and service 50 River, pres, Karl T Spofford; v-pres, Floyd Pattison; treas, Louis H Geraghty, see front cover
Sporing Helen, wid August, h76 Protection av, Greylock
Sprague Edwin R, emp B Co, h323½ River
" Gerald E, fireman NAFD, h178 E Quincy
" Harrison, gas sta attd, r34 Summer
" Lafayette H, emp BC&GCo, h11 Chestnut
" Lafayette P, h11 Chestnut
" Philip L, clk BC&GCo, r11 Chestnut
SPRAGUE PRODUCTS CO retail sales (condenssers), 200 Beaver, Harry Kalker pres-treas

SHAPIRO MOTORS 35 UNION TEL. 269 BROWN ST. TEL. 313
The Largest Selection of Dependable Used Cars in the County

SPRAGUE ROBERT C pres-gen mgr Sprague Specialties Co, res Williamstown
SPRAGUE SPECIALTIES CO condenser mfrs 200 Beaver, pres-gen mgr, Robert C Sprague; treas, George B Flood; v-pres-production mgr, Carleton Shugg; purchasing agt Frederick W McNamara; office mgr, Stanley Denoyan, see p 53
" Theodore R, emp APW, h22 Washington av
Sprowson William H, overseer HMC, h80 Gallup
" William H Jr, emp HMC, r80 Gallup
Spruill Stella E, wid Jesse, h19 Chestnut
Square Deal Bargain House, Frank B McLean prop, clothing 22 Eagle
Sreenan Anna, wid John H, h12 Freeman av
" Rebecca H Mrs, physiotherapist 197 Church, r do
" William V, ins agt Mass Mut Life Ins Co, r12 Freeman av
Stachelek Frank, emp APW, h48 Liberty
" Genevieve E, dom, r48 Liberty
Stack Mary E, emp WSSCo, h80 Holden
" William C, emp HMC, r149 Beaver
Stackpole John E, emp Williamstown, h1067 State rd, Blackinton
Stacy Emily D, h73 Chestnut
Stafford Melvin, carp, h Union ext
Standard Cash Grocery, Joseph Rosi prop, 65 Center
" Oil Co, see Socony Vacuum Oil Co Inc
" Plate Glass Co, Nathan Taskin prop, 38-40 Holden
Stanisky Anna, wid John, h101 Beaver
" George, emp B Co, r101 Beaver
" Sylvester, emp APW, r101 Beaver
Stanton Francis W, emp APW, h404 River
Starr Charles F, letter carrier PO, h6 Marietta
State Armory, 200 Ashland
" St Filling Station, Silvio C Cimonetti prop, 144 State
" Teachers College, Grover C Bowman pres, 375 Church
Stay Mary E, emp S Spec Co, r5 River
" Minnie Mrs, emp Model Laundering Co, h5 River
St Cyr Aime, r219 River
" Emery A, carp, h55 River
" Exilia, wid Joseph E, h219 River
" Fred A, emp APW, h9 Duggan
" George, emp WSSCo, h1 Magnolia ter
" Joseph, emp HMC, r219 River
" Moise, emp APW, h257 River
" —see Cyr
St Dennis Fred, truck driver, h79 Spring
" George, emp G Mills, r31 Main
" Harold J, emp S Spec Co, r31 Main
" Jennie M, r31 Main
Stearns Arthur H, salesman BC&GCo, h23 Holbrook
" Jennie A, wid William, r23 Holbrook
" Kenneth, chemist APW, r7 Quincy
Stebbins Irene R (Mrs Rex G), emp HMC, h55 Lincoln
" J Bert, cont and builder 74 Liberty, h do
" Nellie J, wid George H, h476 Main
" Rex G, emp HMC, h55 Lincoln
Steele Arnold D, emp Modern Dairy, r45 Hudson
STEELE ROBERT (Agnes), prop Modern Dairy, h45 Hudson
" Robert Jr, emp Modern Dairy, r45 Hudson
Steen James R, eng S Spec Co, h57 Park av
" Margaret, wid John, r57 Park av
Stein Charles E, eng insp APW, h88 Liberty
" Florence (Mrs Charles E), emp APW, h88 Liberty
" Louise, wid Emil R, r17 Bryant
Steinberg Gerard, emp S Spec Co, h394 Union
" Margaret (Mrs Gerald), emp S Spec Co h394 Union
Stender Carl H, emp Springfield, Mass, r Reservoir rd
" Charles H, emp APW, h Reservoir rd
" Louise D, sten N A Nat Bank, r Reservoir rd
Stenson Aina V, sten APW, r180 Eagle
Sterling Barber Shop, Joseph A Cohen prop, 34 State
" Hotel, see Hotel Sterling
Sterni Vitale, emp B&M, r22½ Francis
Stetson Harold, emp Beaman's Dairy, r Hodges Cross rd
Stevens Anna H, wid Charles G, h1072 State rd, Blackinton
" Charles A, emp city, r1072 State rd, Blackinton
" Charles E, sta eng APW, h88 Blackinton
" Esper K, clk 112 Marshall, h326 State
" Frank P, market gardener 861 State rd, Blackinton, h do
" Helena M, nurse 1072 State rd, Blackinton, r do
" Sadie (Mrs Esper K), grocer 112 Marshall, h326 State
Stevenson Charles H, salesman, h104 Notch rd, Bray
" Edward C, emp APW, r104 Notch rd, Bray
" Margaret J, teacher Egremont, r104 Notch rd, Bray
" Raymond T, painter, h354 W Main
" Rose, wid Thomas, h67 Prospect
" —see Stephenson
STEWART ANNE E MRS librarian Oscar A Archer Branch North Adams Public Library, Blackinton and teacher Archer School, r2 Church Hill, Blackinton
" Charlotte M, dom 19 Blackinton, r do
" Daniel, musician, r2 Church Hill, Blackinton
" Emma B, wid Charles H, r130 Prospect
" Harvey M, brakeman B&M, h40 Jackson
" Henry C, emp B&A frt house, h75 Hall
" Margaret H, r2 Church Hill, Blackinton

Sash, Doors, Interior Finish **THE S. B. DIBBLE LUMBER CO.** 174 STATE STREET

Stewart William E, emp B Co, r 2 Church Hill, Blackinton
St Germaine William, emp G Mills, h592 State rd, Greylock
Stickles A Robert, emp SH&Co, h139 Franklin
" Doris P, clk GSCo, r139 Franklin
Stickley Robert, weaver, r31 Main
St Jacques Joseph G, emp SH&Co, h51 Arnold pl
St Jean Viola C, wid Alfred, clk McGraw & Tatro, r24 Spring
St John Alfred, emp APW, h133 Brooklyn
" Anthony, r87 Cady
" Antonio, emp APW, h87 Cady
" Clara, wid D Albert, h66 Spring
" Daisie, wid Fred, h28 Bank (7)
" Edmund F, emp APW, h23 Royal av
ST JOHN FRANK W agent Metropolitan Life Insurance Co, r353 W Main
" Gladys (Mrs James A), dom 58 Notch rd, Bray, r do
" Henry, shoe cutter WSSCo, h136 Bracewell av (1)
" James A, emp WSSCo, r87 Cady
" Madeline G, student, r87 Cady
" Marie (Mrs Frank W), emp WSSCo, r353 W Main
" Norman, emp HWCBCo, r66 Spring
St Joseph's Convent, Sisters of St Joseph in charge, Sister M Francisco sister superior, 12 Union
St Laurent Armand, emp APW, h275½ Beaver
Stockton John W, emp S Spec Co, h354 Main
Stockwell Alfred F, emp Adams, r45 Williams
" Dorothy E, teacher Freeman School, r45 Williams
" Frank H, buyer Boston Store, h45 Williams
" Norman E, student, r45 Williams
Stoeckle Herman, emp JHMCo, h105 North
Stokes Henry, appr carp, r1679 Mass av, Blackinton
" Sarah, wid William H, h1679 Mass av, Blackinton
Stomski Frank, r177½ River
" John, emp APW, h177½ River
Stone Alice M Mrs, h4 Richview
" Arca H, elec eng WPWks, h106 Notch rd, Bray
" Charles, retired, h24 Lincoln
" Cora, h37 Arnold pl
" David, emp HMC, h Union ext, Mohawk Trail
" Edith, r Union ext, Mohawk Trail
" Fred, emp WPWks, h35 Whitman
" John, r City Infirmary
" Kate, wid Lewis, h14 Washington av
" Lewis A, emp NBGCo, res Williamstown
" Peter, farmer, h Union ext, Mohawk Trail
" —see Laroche
St Peters—see St Pierre
St Pierre Adeline, wid John, r32 Spring
St Pierre Albert J, emp Bennington, Vt, r674 State rd, Greylock
" Alphonse E, weaver G Mills, h Notch rd
" Armand, barber Williamstown, r133 Brooklyn
" Arthur, emp G Mills, r32 Spring
" George R, emp WPWks, r32 Spring
" Henry, emp HMC, r Notch rd, Bray
" John J, farmer, h Notch rd, Bray
" Joseph, barber Williamstown, h32 Spring
" Louis M. barber shop 100 River, h674 State rd, Greylock
" Norman G, painter, r32 Spring
" Roy, weaver G Mills, r Notch rd, Bray
" Wilfred J, emp APW, r674 State rd, Greylock
" —see St Peters
Strafoci Nicholas, emp WPA, r27 State
Strail Fred D, h1575 Mass av, Blackinton
" Marvis R, teacher Springfield, r1575 Mass av, Blackinton
Strange Earl G, steeple-jack, h180 E Quincy
" Earl V, const wkr, h178 E Quincy
" Hervie R, emp APW, h74 Cleveland av
" Laura E, emp S Spec Co, r180 E Quincy
" Marion L, emp S Spec Co, r180 E Quincy
Stratton Aaron E, emp APW, r102 Furnace
Straub Harry M, agt B&M Greylock and Blackinton, res N Hoosick, N Y
Streeter Fred D, retired, h80 Meadow
" Luther B, emp NET&TCo, h54 Pattison av
" Paul E, emp B Co, r54 Pattison av
" Percy C, clk JHMCo, r80 Meadow
Strong Elsie M, wid Ralph E, teacher Freeman School, r235 E Quincy
" Frank N, shoe mkr, r33 Bank (113)
STRONG, HEWAT & CO INC woolen mfrs Briggsville, P O North Adams, pres, Henry J Hewat; v-pres, Donald E Hewat; sec-treas, G T Janicula; agt, John V Clement, see p 52
Stroud Pauline, r200 Eagle
Strout Everett, emp WSSCo, h152 Bracewell av
Struck Anne Mrs. h Reservoir rd
STUDEBACKER SALES AND SERVICE O W Gavett prop, 195-197 Ashland
Sturrock John D, carp, r10 Rand
" Mary (Mrs John D), hskpr 10 Rand, r do
Sturtevant Alfred A, carp, h87 E Quincy
" Robert B, foreman APW, h64 Meadow
Styczynski Frank S, emp Adams, r232 Beaver
" Rita (Mrs Frank S), emp S Spec Co, r232 Beaver
Suessman Emma A, emp 39 North, r do
Sugden Frederick, retired, h33 Windom ter
Sukel Nathan, emp APW, h105 Winter
Sullivan Anna M, student, r76 Cherry
" Anna M, wid William, r211 Church
" Edward C, mgr Sullivan's Real Estate Office, h243 Church
" Eliza E, hskpr 286 Main, r406 do
" Ellen, student, r211 Church

DURNIN BROTHERS Book and Job Printing
43 CENTER ST. Tel. 803 NORTH ADAMS, MASS.

Sullivan Esmonde R, dentist 85 Main (314), h39 Montana
" Florence A, h98 Church
" Frank F, h628 Church
" Frank F, emp WPWks, r306 Union
" Frederick P, dentist 103 Main (304), h76 Cherry
" Gerald J, emp city barn, h30 Hall
" J J & Son, Robert E Clark mgr, grocers 5 Center
" John F, r98 Church
" John F (Wilhelmina H), prop Hotel Sterling and prop Hotel Sterling Dining Room and Grill, h34 State
" John F, emp S Spec Co, h36 Bank (2)
" Julia I, emp WPWks, r34 State
" Katherine, r58 N Holden
" Lillian, inst Berkshire School of Hair Beauty Culture, r124 N Holden
" Mary (Mrs Thomas), emp Model Laundering Co, h161½ River
" Maude H, prin Houghton School, h29 Holbrook
" Paul F, student, r76 Cherry
" Richard, emp APW, r311 Houghton
" Teresa C, teacher Drury H S, h41 Brooklyn
" Thomas, emp WSSCo, h161½ River
Sullivan's Real Estate Office, Edward C Sullivan mgr, 26 Holden
Sumner Chauncey L, foreman state, h63 Church
" Erwin, h Union ext
" Eugene, emp APW, h150 Crest
" Franklin, lab, h Eagle, Clarksburg
" George, emp 13 Fairground av, r144 Crest
" Leland, lab, h Union ext
" Robert E, emp WPWks, h57½ Willow Dell
" Stewart, emp 13 Fairground av, r144 Crest
" William, h Eagle, Clarksburg
" Walter, emp 13 Fairground av, h144 Crest
" William R, emp West Gate Fuel Co, r144 Crest
Sun Cleaners & Dyers, John J Polumbo prop, 66 Center
Super Food Markets, props Mohawk Chief, 109 Eagle
" William A, printer APW, h72 Lawrence av
Superneau Ernest, cook, h116 Brooklyn
" Joseph, h98½ Main
Suprenant Joseph, emp WPWks, h170 Union
Suprenault Clement D, emp WPWks, r4 Miner
" Henry G, emp WPWks, h4 Miner
Surr Frederick, mach B Co, h40 Williams
" Herbert, mach APW, h126 E Quincy
" Thomas, retired, h124 E Quincy
" Thomas Jr, emp B Co, r124 E Quincy
Sussman Emma, hskpr 39 North, r do
Sutliff Charles G, emp S Spec Co, h298 Beaver
Sutton Alfred, retired, h1561 Mass av, Blackinton
" Almon W, carp, h3 Prospect av, Blackinton
" Evelyn M, mgr Montgomery Ward Inc, r1561 Mass av, Blackinton
" Fred E (Gordon & Sutton), h440 Main
SUTTON HARRY E (Kathryn), (Haun & Sutton), h21 Meadow
" Ray E, student, r440 Main
Svirsky Julia R, emp WPA, r109 Center
Swartz Dorothy (Mrs Jay), emp National Beauty Shoppe, h112 Main
" Jay, prop National Beauty Shoppe, h112 Main
Swartzer Arthur M (Agnes), bkpr C H Cutting & Co, h113 Hall
Sweeney Albert F, prop Sweeney's Taxi, h98½ Main
" Alfred A, emp HWCBCo, h59 Eagle
" Anna Mrs, h273 River
" Anna (Mrs Joseph), emp WSSCo, r30 Northern Lights av
" Arthur W, emp APW, h407 River
" Chester E, emp WPWks, r275 River
" Clarence, emp S Spec Co, r368 Union
" Clinton H, emp S Spec Co, h23 Gallup
" Edward L (Central Food & Vegetable Market), h275 River
" Emma, wid John B, r233 North
" George F, emp APW, h370 Ashland
" George H (Central Food & Vegetable Market), r368 Union
" Harold, emp S Spec Co, r368 Union
" Henry W, emp WPA, r107 Beaver
" Ida (Mrs Alfred A), emp Model Laundering Co, h59 Eagle
" Irene M, mill opr HMC, r275 River
" John J (Jennie I), prop City Taxi Service, h521 Ashland
" Joseph, emp WSSCo, r30 Northern Lights av
" Kenneth W, supv WPA, h275 River
" Ralph W, emp Shapiro Motors, r407 River
" Raymond E, emp WPWks, h275 River
" Taxi, Albert F Sweeney prop, Main c Ashland
" William L, emp Shapiro Motors, h233 North
" William T, emp SH&Co, h396 Eagle
Sweet Catherine, nurse N A Hosp, r do
" Eugene L, lab, h Eagle, Clarksburg
" John H, emp B Co, h1200 Mass av, Blackinton
" Roger A, emp NBGCo, res Williamstown
" Romaine, emp B&M, r975 State
" W Earl, emp G E, Pittsfield, h282 State rd, Greylock
" Washington J, retired, h73 Furnace
Swenson Swen L, emp John M Oleson, h506 State
Swift Ashley H, emp James B Wood Co, r101 Bracewell av

YARTER COAL CO. - Phone 9
24 ASHLAND STREET ALL COAL WEIGHED ON CITY SCALES

Swift & Co, Edward F Donovan mgr, wholesale meats 159 Ashland
Swochak Mary A, teacher, r452 Church
Symonds M Estella, wid Shove, r517 Church
SYMONDS RICHARD N (Janet E), treas North Adams Savings Bank, h517 Church
Synagogues—see Churches

TADIELLO ELI A, h37 Warren
" Matilda E, nurse NAHosp, r do
Taft Blanche, emp B Co, r1203 Mass av, Blackinton
" Cora E, h1362 Mass av, Blackinton
" Pauline, emp B Co, h1203 Mass av, Blackinton
" W Gordon, emp APW, r31 Feige av
Talarico Anthony, emp APW, r11 Palmer av
" Eugene, student, r11 Palmer av
" Felix A, emp Williamstown, h11 Palmer av
" Phillip, emp S Spec Co, r11 Palmer av
" —see Tallarico
Talham Frank, r53 Holden
Tallarico Alphonso, clk 53 Center, r99 Church
" Alvira, emp S Spec Co, r251 River
" Celestine (Mrs Joseph), clk 115 River, r76 Chase av
" Clara J, emp S Spec Co, r251 River
" Dante, emp WSSCo, h251 River
" Edward, emp WSSCo, r251 River
" George, emp WSSCo, r251 River
" James, emp APW, r251 River
" Joseph, grocer 115 River, r76 Chase av
" Josephine, clk 53 Center, r99 Church
" Louise, wid Gregory, grocer 53 Center, h99 Church
" Martin, emp WSSCo, r251 River
" Mary, wid Pietro, h76 Chase av
" Mary, emp HWCBCo, r251 River
" Mary, clk 53 Center, r99 Church
" Samuel, truck driver BC&GCo, r32 Bank
Tangley J Kenneth, emp W L Tangley & Son, r63 Blackinton
" William L, prop Wm L Tangley & Son, h69 Blackinton
" William L & Son, Wm L Tangley prop, granite and marble dealers, 63 Blackinton
Tanguay Arthur J, emp WPWks, h123 Beaver
" Marie, r555 State rd, Greylock
" Mildred (Mrs Arthur J), emp HMC, h123 Beaver
Tapella Anthony, emp APW, h189 State
" Caroline, wid Louis, r189 State
Tapper Carl, boss dyer B Co, h303 Main
Tardis Fortis, emp S Anes & Co, h23 Royal av
Tarnuzzer Edmond C, chemist APW, h502 W Main
" Leonora, emp APW, h103 Main (312-313)
Tarte Clara P, emp HMC, r471 Main
" Dolor H, salesman, r38 Dover
" Laumer, weaver HMC, r471 Main
" Rose D, wid Anthony, h471 Main
" —see LeTarte
Tash Anthony J, emp JHMCo, h53 Furnace
" Joseph, retired, h231 State
Tash Michael, mach JHMCo, h109 Center
" Peter, emp APW, r231 State
TASH R J & BROS Robert J Tash prop, Norge Refrigerators and Zenith Radios salesrooms 55 State, service 231 State, see front cover
TASH ROBERT J (Ida), prop R J Tash & Bros, h231 State
Taskin Harold, emp 38-40 Holden, r45 Washington av
" Nathan, furniture 38-40 Holden and prop Standard Plate Glass Co, h45 Washington av
Tassone Angelo N, emp S Spec Co, r84 Furnace
" Anthony, lab, h15 Holden Lane
" Antonio, h84 Furnace
" Bruno, emp WSSCo, h32 Pebble
" Dominick A, emp APW, h63 North
" Frank N, emp APW, h63 North
" Joseph, emp HMC, r84 Furnace
" Letizia S, emp GSCo, r84 Furnace
" Vincent A, emp APW, h29 Nelson
Tasy—see Tessier
Tatro Archie, emp B Co, h1669 Mass av, Blackinton
" Blanche, wid Frank E, h109 Center
" Doris, emp GSCo, r120 Holden
" Edward L, h35 Whitman
" Edward P, emp Mausert Ice Cream Co, h11 Owens av
" Eleanor, dom, r320 State
" Ethel Mrs, emp WSSCo, h Eagle, Clarksburg
" Eugene, r William H Tatro
" Everett J, emp APW, h35 High
" Floyd G, emp WPWks, h108 Cliff
" Frank, caretaker N A Country Club, r114 Brooklyn
" George, emp APW, h5 River
" George B, carp, r22 Cross rd, Blackinton
" Harold B, clk McCraw & Tatro, h37 Wall
" Harold N, emp Olympia Bowling Alley, r39 Marshall
" Iona E, timekeeper WPA, r109 Center
" Irene, maid 41 Quincy, r do
" John, r320 State
" Joseph H, pattern weaver B Co, h1669 Mass av, Blackinton
" Josephine, emp B Co, r22 Cross rd, Blackinton
" Leo J, emp APW, h120 Holden
" Mary, spool tender B Co, h22 Cross rd, Blackinton
" Mary L Mrs, h39 Marshall
" Miranda A, wid John, r25 Blackinton
" Rena (Mrs Archie), emp B Co, h1669 Mass av, Blackinton
" Roger, r120 Holden
" Rowell, emp APW, h161 Houghton
" Walter E, h320 State
" William A, emp S Spec Co, h61 Summit av
" William H, emp Dibble Lumber Co, h Burdickville

PETRI'S CLEANING, DYEING and FURRIERS Specialty of Cleaning and Dyeing Fancy Gowns, Evening Dresses and Lingerie, Men's Suits, Overcoats, etc. 8-10 River St., cor. Eagle St. Tel. 650
Branches: Adams, Mass.; Hoosick Falls, N. Y.

TATRO WYNNE J (Alice), pres McCraw & Tatro Inc, h25 Blackinton
" —see Tetreault
Taylor Emma, wid Fred, h157 State
" Fred A, r59 Holden
" George M, emp APW, h102 Prospect
" Hugh A, janitor State Teachers College, h56 Gallup
" Ina M, wid John, h11 Prospect
" Mildred I, nurse HA Hosp, r111 Prospect
" Robert, emp APW, r YMCA
" Wallace C, salesman, r111 Prospect
Teasdale Florence E, r288 Walnut
" Milton E, emp APW, h288 Walnut
Teeple Robert S, emp S Spec Co, h1334 Mass av, Blackinton
Teichert Arthur, emp APW, h1065 Mass av, Blackinton
Teitsch Christine, nurse Curran's Clinic, r63 Eagle
Temple Della, wid Junius B, h65 Meadow
" Jackson L, retired, h36 Arnold pl
" Mabel, r36 Arnold pl
" Myrtle G, teacher Drury High School, h146 Prospect
Templeton Albert, emp GE, Pittsfield, r21 Church (5)
Tenney Lawrence, emp GSCo, r73 Furnace
" —see Tinney
Terrier Octave, restaurant wkr, h231 Protection av, Greylock
" Selina, emp G Mills, r231 Protection av, Greylock
Tessier Albert J, emp HMC, r56 Kemp
" May Mrs, emp HMC, h225 Main
" Nelson, h56 Kemp
" Wilfred, lab, r56 Kemp
Testa Peter, chef Hub Restaurant, h102 Furnace
Tetreault Charles H, wvr HMC, r93 Beaver
" George, emp HMC, r93 Beaver
" Louise, h93 Beaver
" —see Tatro
TEXACO SUPER SERVICE STATION Arsene Monette mgr, 70 Ashland, see p 26
Texas Co The, George H Bertoli mgr, gasoline 525 Ashland
Thatcher Ella, emp GSCo, r185 Veazie
" Jennie M, asst Dr M M Brown, h125 Bracewell av
" Mabel (Mrs William H), emp GSCo, h185 Veazie
" Sarah M, teacher Johnson School, r125 Bracewell av
" William H, janitor Boston Store, h185 Veazie
Thayer Bert E, painter, h48 School
" Earl, h86 W Main
" Mary E, h12 Hudson
Theberge Alfred A, emp Sears Roebuck Co, h311 Houghton
" Dorothy R, emp S Spec Co, r176 Ashland
" George, mgr Olympian Bowling Alley, r176 Ashland
" Severe, baker, h176 Ashland
Theriault Mabel Mrs, emp S Spec Co, r19 Tyler
Therien—see Therrien
Therrien Albert, emp G Mills, r17 Taft, Grey
" Amos, agt John Hancock Mut Life Ins Co, h61 Yale
" Archie G, emp A H Shapiro & Sons, h53 Holden
" Auguste, retired, h580 State rd, Greylock
" Bernadette, clk Liggett's, r580 State rd, Greylock
" Blanche G, r580 State rd, Greylock
" Frances (Mrs Walter L), emp GSCo, h61 River
" Gertrude, r580 State rd, Greylock
" Louis S, emp Williamstown, r580 State rd, Greylock
" Raymond A, emp G Mills, h29 Taft, Grey
" Walter L, emp Mohawk Garage, h61 River
" Wilfred, weaver G Mills, h17 Taft, Grey
" William, emp APW, h242 Beaver
" Zephire A, emp G Mills, h580 State rd, Greylock
Thibeault Joseph, h400 Houghton, Clarksburg
" Ralph J, r400 Houghton, Clarksburg
Thibert Aime, emp WSSCo, h70 Gallup
" Alphonse J, prop Thibert's Taxi, r38 Kemp
" Ernest, emp HMC, h475 Union
" Henry J, emp HMC, h38 Kemp
" Leo J, taxi driver, h38 Kemp
" Nelson J (Marsh & Thibert's Taxi), r rear 384 Union
Thibert's Taxi, Alphonse J Thibert prop, Main c Ashland
Thomann Anna, wid Martin F, h Natural Bridge rd
" Frederick F, carp, h298 Franklin
Thomas Charles W, foreman WSSCo, r Berkshire Apts (208)
" Clyde E, emp WSSCo, h7 Grant
" Edward P, emp Briggsville, h69 Holden
" Elsie (Mrs Idras), dom 517 Church, h10 Sperry av
" Frank J, emp APW, h129 Ashland
" George, emp A H Shapiro & Sons, r5 Oak av
" Idras, emp APW, h10 Sperry av
" Irene, emp S Spec Co, r249 Beaver
" John W, weaver B Co, h1597 Mass av, Blackinton
" Joseph, emp APWks, r36 Prospect
" Josephine, r5 Oak av
" Lena, wid Joseph, h5 Oak av
" Louis, emp APW, r5 Oak av
" Mary J, r51 Prospect av, Blackinton
" Omy, emp APW, h28 Bank (6)
" Rose, wid Thomas, r5 Oak av
" Thomas J, emp WPA, r5 Oak av
" Vera, wid Clifton, h11 Grant
" —see DiThomas
Thompson Abbie E, sten, r18 Jackson

NOEL INCORPORATED UNITED MOTORS DISTRIBUTORS
218 ASHLAND STREET TELEPHONE 320

Thompson Alexander A, asst foreman JHM Co, r60 Central av
" Charles, emp SH&Co, r101 Franklin
" Charles W, emp S Spec Co, h374 Main
" Donald A, emp Briggsville, h171 Franklin
" Earl F, emp WPWks, h18 Elm
" Elsie, emp WSSCo, r18 Elm
" George Bernard, emp APW, h51 Phoenix
" George H, emp Briggsville, h161 Houghton
" Hetta Mrs, hskpr 66 Central av, r do
" Ida E (Mrs Donald A), emp HMC, h171 Franklin
" James, h385 Eagle
" Jane, wid Thomas, h60 Central av
" Mary E, wid Alfred, h18 Jackson
" Mary E, r173 Church
THOMPSON ROBERT A v-pres C H Cutting & Co Inc, h173 Church
THOMPSON ROBERT K clk of corp C H Cutting & Co Inc, res Pittsfield
" Thomas, elec, r60 Central av
Thornell Caroline, maid NA Hosp, r do
Thoros Nicholas J, overseer G Mills, h57 North
Thorpe Harry M, engraver WPWks, h25 West End ter, Bray
Thresher Harold L, r YMCA
Thurell Sarah K, wid John P, r60 Marion av, Bray
Tietgens Adolph N, salesman W Less, h140 Bracewell av
" Carrie, wid Christian D, h70 Brooklyn
" Dora L, emp HCM, r70 Brooklyn
" Herman, emp Hotel Richmond, r70 Brooklyn
TIETGENS PETER N (Catherine), prop Pete's Tire Shop, h137 Glen av
" Russell, emp Rudnick's Cash Market, r70 Brooklyn
TIFFT BROS Charles H Wilson mgr, investment securities 100 North, Pittsfield, phone calls collect, see p 39
Tilch Awald, farmer, h Reservoir rd
" Margaret A, clk APW, r Reservoir rd
" Mary F, clk APW, r Reservoir rd
Timoney Annie, clk NET&TCo, h27 Chesbro av
" Donald, r28 Bank (18)
TIMONEY FREDERICK (Marion S), (Snyder Coal Co), h10 Pitt
" James G, mgr Martin Est, h28 Bank (18)
TIMONEY MARION S (Mrs Frederick), (Snyder Coal Co), h10 Pitt
" Walter, emp APW, h15 Chesbro av
Timothy George F, emp APW, h129 Ashland
Tingue Emma H, h16 Ray
Tinney Benjamin, retired, r53 Holden
" Nelson, emp WPWks, r3 Church pl
" —see Tenney
Tisdale Leon M, teller N A Nat Bank, r36 Cady
Tobin Catherine L, teacher Mark Hopkins School, r Wellington Hotel
" Mathew, emp B Co, r45 W Main
Tobin Robert J, cement wkr, r116 Brooklyn
" William A, salesman, r1 Sperry av
Tocco Joseph A, h476 W Main
Todd Gordon J, chauf HWCCo, r48 School
" James E, emp APW, h141 River
" Nora, wid James, h48 School
" Robert M, emp WPWks, h56 N Holden
" William M, emp WPWks, h141 River
Todt Ruth K, lib asst NA Public Library, r153 Corinth
Toelkin Delbert, emp S Spec Co, h211 Houghton
Togus Evelyn E Mrs, h73 Holden
Tolman Edgar A, chief eng WPWks, h42 Blackinton
" Marian, tchr Stamford Vt, r42 Blackinton
Tolmie John G, clk Cramer's Mkt, h17 Wall
" Lillian R, student, r17 Wall
Tomaselli Anthony (Argosy Repair Shop), h43 Hathaway
Tomasini Katherine A, clk Richmond Theatre, r103 Eagle
" Mary, cashier Richmond Theatre, r103 Eagle
Tomiatti Irene D, emp WSSCo, r23 High
" Louis A, r23 High
" Martin D, emp WPWks, h23 High
Tondreau Alice (Mrs Joseph E), emp HMC, h135 Eagle
" John B, emp APW, h458 W Main
" Joseph E, weaver HMC, h135 Beaver
" Marion (Mrs Wilfred), emp HMC, r211 Eagle
" Wilfred, loom fixer HMC, r211 Eagle
Tonge William E, emp B Co, h14 Mill, Black
Toniatti Peter, h5 Oak av
Toohey Agnes V (Mrs William M), bkpr W G Roberts Co, h200 Corinth
" Ann T, sten APW, r38 Franklin
" Joseph F, emp Boston, r38 Franklin
" Mary G, opr NET&TCo, r38 Franklin
" Thomas, h38 Franklin
" William M, mgr W N Potter Grain Stores, h200 Corinth
" —see Tuohey
Toolan Andrew J, h11 Hoosac (3)
" Lawrence D, student, r11 Hoosac (3)
Toomey John P, clk PO, r11 Perry
" Loretta, clk US Govt, r11 Perry
" William F, surgical dentist 69 Main, h11 Perry
Torchia Dominic, shoe repairing 68 Marshall, r19 Center (4)
" Frank, lab, r28½ Francis
" Joseph S, emp WSSCo, h25 Lincoln
" Pasquale, emp P Lupo, h94 W Main
Torrey Jennie, wid George B, h34 Meadow
Totino J Salvatore, emp WSSCo, h54 Center
" Marie, wid Samuel, h38 Center
Toupin Joan Mrs, emp HMCo, r19 New
Tourjee Agnes, wid Carl, h510 Union
" C Harold, emp S Spec Co, r510 Union
" Mildred G, emp S Spec Co, r510 Union
Tovani Angelo, retired, h24 Hathaway

AWNINGS with Service **M. SCHMIDT & SONS** 42 ASHLAND ST. TEL. 1825

Tovani Anthony, emp WSSCo, h24 Hathaway
" Arthur, emp APW, h57 Harris
" Arthur J Jr, r57 Harris
" Harry C, r57 Harris
" Joseph, emp APW, r24 Hathaway
" Lillias L Mrs, r164 North
" Walter A, mill wkr, r57 Harris
Tower Mabel A, teacher Drury HS, h138 E Quincy
" William H, emp JHMCo, h56 Chase av
Towle Alfred S, cond B&M, h74 Bracewell av
" Harvey L, r74 Bracewell av
" Jessica (Mrs Alfred S), emp GSCo, h74 Bracewell av
" Sabra A, wid John H, h273 Houghton
Towslee Carlton, emp Ensign & Smith, h14 Bradford
" Dora (Mrs Carlton), sten WPWks, h14 Bradford
" Fleda, wid Marcus H, h14 Bradford
" Lucy Mrs, h37 Richview av, Bray
" R M Auto Service, Ray M Towslee prop, 106½ Main and 102 River
" Ray M, prop R M Towslee Auto Service, r37 Richview av, Bray
Toyne Frank, weaver SH&Co, h347 Main
Trabold Charles J, roofing cont 11 Adams, h do
" Joan V, emp APW, r108 River
" Peter F, prop Trabold Studio, h108 River
" Randolph P, r108 River
" Studio, Peter F Trabold prop, photographers 108 River
Trahan Alfred, painter, r451 Union
" Augustus J, h5 Tyler
" Francis R, emp HMC, r11 Loftus
" Grace L, prop Grace Beauty Shop, h103 Main (500-501)
" Lillian, emp HMC, r11 Loftus
" Rose A, dom, h415 Houghton, Clarksburg
Trail Garage, Myles E Rice prop, auto repairing 554 Union
TRANSCRIPT PUBLISHING ASSOCIATION owners of North Adams Transcript, 27 Bank, see p 60
Travel Club, Courier, Mrs Ellen Dennett; asst, Mrs Walter H Ridley; scribe, Mrs Donald Fowler; purser, Mrs Frank Montgomery. Meets 1st and 3rd Tues in homes of members
Traveler's Rooms, Katherine Chem mgr, 21 Quincy
Travers Andrew T, emp Wellington Hotel, r Berkshire Apts
Travis Elizabeth (Mrs Gilbert H), emp B Co, h1578 Mass av, Blackinton
" Gilbert H, emp B Co, h1578 Mass av, Blackinton
Trayon Doris E, student, r136 Bracewell av
" Joseph H, emp WSSCo, h136 Bracewell av (4)
" Mary, wid Henry, h91 W Main
Trembley Arthur J, lab, h62 Rand (2)
" Camille J, emp Shapiro Motors, h120 E Quincy
Trembley Elizabeth, r Franklin ext, Clarksburg
" John B, emp B&M, h Franklin ext, Clarksburg
" Maude Mrs, r rear 394 Union
" Odila, weaver HMC, r142 Walker
" Paul A, emp B&M, r Franklin ext, Clarksburg
" —see Trombley
Trenti Gina, emp S Spec Co, r9 Robinson
" Mario, emp WSSCo r9 Robinson
" Robert, h9 Robinson
" Tullia, emp GSCo, r9 Robinson
Tribendis John, emp WSSCo, r45 Ashland
Trifilidis George, mgr Nat Shoe Repair, r27 W Main
Triganne Jennie L, wid Ernest, dom nurse, h13 River
" Marion L, clk US Emp Office, r13 River
Trimarchi Anthony, mech JHMCo, r18 Veazie
" Joseph, carp, h13 Tyler
" Laura, emp S Spec Co, r13 Tyler
" Milano, emp APW, h42 Loftus
" Nancy, emp S Spec Co, r13 Tyler
" Rocco, emp GSCo, r13 Tyler
" Rocco, tailor 8 Marshall, h18 Veazie
" Rocco, emp Sun Cleaning & Dyeing Co, h40 Loftus
Trisorio Antoinette, student, r88 Bracewell av
" Edward, lab, r88 Bracewell av
" Frances, wid Matteo, h88 Bracewell av
" Jennie, emp GSCo, r88 Bracewell av
" Michael, prop Berkshire Barber Shop, h201 E Quincy
Troia Mary (Mrs Samuel), emp S Spec Co, r inq 45 Washington av
" Rosario M, emp S Spec Co, h45 Washington av
" Samuel, emp SSpecCo, r45 Washington av
Trolley Service Station, Stafford Rudnick mgr, 128 Ashland
Trombley Charles L, emp Adams, r5 Briggs
" Harry L, emp Pittsfield, h136 Ashland
" John, emp APW, h432 Houghton, Clarksburg
" John W, emp APW, h8 Briggs av, Bray
" Ovila, emp APW, r432 Houghton, Clarksburg
" Robert, emp HMC, r432 Houghton, Clarksburg
" Rolland, emp Excelsior Printing Co, h165 River
" Russell A, emp APW, r8 Briggs av, Bray
" William N, emp Pittsfield, h922 State
" —see Tromblay, also Tremblay
Trottier Alden, emp 226 Houghton, h579 W Main
" Andrew, emp G Mills, h33 Taft, Greylock
" Armond, emp APW, r129 Ashland
" Claude C, barber 27 Main, h485 Church
" Dolores A, clk WPWks, r147 Glen av
" Emile N, emp City Hall, h68 Park av
" Frank C, emp S Spec Co, h41 Tremont
" Julius A, sta eng APW, h147 Glen av

BURLINGAME & DARBYS CO. DRUGS, FINE RUBBER GOODS, HOTWATER BOTTLES, SYRINGES
TELEPHONE 41 64 MAIN STREET

Trottier Leo A, clk APW, r147 Glen av
" Marion, emp S Spec Co, r129 Ashland
" Norman, emp HMC, r147 Glen av
" Phyllis (Mrs Vincent A), clk F B Oliver Co, r77 Notch rd, Bray
" Raoul, emp S Spec Co, h480 Union
" Richard, clk JHMCo, r45 Church
" Rose Mrs, h129 Ashland
" Rose (Mrs Andrew), emp G Mills, h33 Taft, Greylock
" Vincent A, clk F B Oliver & Co, r77 Notch rd, Bray
Troump Sousan M, wid William, h17 Fuller
Troumpe Edward J, emp APW, h25 Fiege
" Madeline M (Mrs Edward J), emp APW, h25 Fiege
Troya—see Troia
Trozzi Oreste, prop Ideal Barber Shop, h69 Veazie
" Mary, wid Samuel, r69 Veazie
Trudeau Amanda, wid John B, h59 E Quincy
" Austin, emp G Mills, h596 State rd, Grey
" Bernard F, emp Ernest Trudeau, r339 Franklin
" Cecile G, sten, r59 E Quincy
" Charles H, student, r73 Holbrook
" Doris J, clk city auditor's office, r339 Franklin
" Edmond E, student, r73 Holbrook
" Edward J (Argosy Repair Shop), h54 Chestnut
" Emile J, emp S Spec Co, r131 State
" Ernest, poultry dealer 339 Franklin, h do
" Ernest L, emp S Spec Co, r339 Franklin
" Eugene, grocer 71 Holbrook, h73 do
" Lionel L, student, r131 State
" Lucille A, auditor Sears, Roebuck & Co, r131 State
" Olive E, wid Dorval, h131 State
" Paul, emp S Spec Co, r59 E Quincy
" Raymond D, clk Apothecary Hall Inc, r131 State
" Romeo, emp 93 Park av, r do
" Theodore, emp WPWks, h96 Cherry
Trueheart Evelyn D Mrs, emp WPA, r157 State
Tryon William A, emp WPWks, h407 Houghton, Clarksburg
Tucker Nathan, emp WPA, h85 W Main
Tuller William N, civil eng 103 Main (408), h36 Highland av
Tuohey John A, emp city, r190 Prospect
Turcotte Henrietta, supv S Spec Co, r139 Walker
" John, emp Norad Mills, r39 Center
" Jules E, emp Ernest Cyr, r139 Walker
Turgeon Bess Mrs, emp S Spec Co, h38 Wesleyan
" Christina E, r38 Wesleyan
" Edwin, r38 Wesleyan
Turner Anne D, wid Charles H, r1433 Mass av, Blackinton
" Frederick, emp WPWks, h56 Davenport
" George R, emp APW, r12 Orchard ter
Turner Josephine Mrs, clk W G Roberts Co, r47 Montana
Turrell Lillian M, h35 Union
Twomey Daniel D, emp APW, h19 Fairground av, Bray
" Gertrude T, r19 Fairground av, Bray
" Mary R, supv NAHosp, r do
Tyler Albert S, h26 Walker
" Carleton L, r81 Veazie
" Dorothy, emp Puritan Clothing Store, r Berkshire Apts (208)
" Elizabeth L, h67 Porter
" L Jessie Mrs, h74 Park av
" Louis E, chief eng State Teachers College, h81 Veazie
" Richard H, emp Sears Roebuck Co, h82 Winter
" Robert M, emp JHMCo, r74 Park av
" Theodore, emp JHMCo, r74 Park av
Tyrrell Helen M, teacher Freeman School, r43 W Main
" James A, r43 W Main
TYRRELL MARGARET sec-treas Chamber of Commerce, r43 W Main
" Mary A, wid William H, h43 W Main
" —see Turrell
Tysen John J, emp GSCo, h375 W Main

UBERTI RALPH, barber 134 Houghton, h Eagle, Clarksburg
" Vera, emp S Spec Co, r11 Hall
Udell Elizabeth, emp WPWks, r25 North
" Sarah E, h25 North
Uncles Frederick, emp B Co, r37 Prospect av, Blackinton
Underhill Mary, teacher State Teachers College, r Taconic Hall
Underwood Bessie A, nurse Board of Health, h103 Main (429)
" Fayne P, salesman Cota-Kane Co, r18 Spring
" George H, h406 River
" Lauren, h36 Holden
" Ralph W, sales rep NE Pretzel Co, h415 W Main
" William F, emp JHMCo, h232½ Eagle
Union Drug Store, Charles H Perron prop, 144 Union
" Hall, CIO, 432 State rd, Greylock
Unis Joseph, grocer 343 State, h do
United Cigar Store Agency, Lorenzo J Robare prop, 37 Main
" States, Government of, the 38th presidential term of four years commenced on Jan 20, 1937, executive dept, pres, Franklin D Roosevelt, New York; v-pres, John N Garner, Texas. The cabinet, sec of state, Cordell Hull, Tenn; sec of treasury, Henry Morgenthau Jr, NY; sec of navy Claude Swanson, Virginia; sec of interior, Harold L Ickes, Ill; sec of agriculture, Henry Wallace Jr, Iowa; sec of commerce, Daniel C Roper, S Carolina; sec of labor, Miss Frances Perkins, N Y; sec of war, Harry H Woodring, Kansas;

SHAPIRO MOTORS EXPERT REPAIRS DEPENDABLE GREASING
35 UNION PHONE 269 ROAD SERVICE

postmaster general, James A Farley, NY; attorney general, Homer S Cummings, Conn
Unsworth Frederick J, emp APW, h7 Loftus
Uras Saverio, emp JHMCo, h368 Houghton
Urban Anna, emp HWCBCo, r5 Potter pl
" Josephine, emp HWCBCo, r5 Potter pl
" Stephen, h5 Potter pl
URBANEK MONICA M sec O W Gavett, res Adams
Urbano Lillian F (Mrs Paul), emp HMC, r6 Luther
" Michael A, barber 72½ Main, h129 Ashland
" Nicoletta, emp WSSCo, h58 Lincoln
" Paul, treer WSSCo, r6 Luther
Urell Catherine A, h103 Main (612-613)
Urquhart Charles, wine clk Mansion House, r70 Quincy
" James, yd clk B&A Frt House, res Adams

VADNAIS ALICE V MRS, h103 Main (507-8-9)
" Amedee A, retired, r29 Union
" Amelia, nurse WPWks, r32 Marion av, Bray
VADNAIS LAWRENCE H (Gertrude B), (Mohawk Garage) h32 Marion av, Bray
" Valmore B, stock clk Mohawk Garage, r66 E Quincy
VADNAIS VALMORE P (Olive R), (Mohawk Garage), h66 E Quincy
VADNAIS E & SONS (Valmore P and Lawrence H Vadnais), props Mohawk Garage and automobiles and accessories 1-11 Main, see front cover
Vakas Spero, prop Dixie Lunch, r33 Summer
Valentine Clarence, r4 Rich
Valle Eva M, waitress Mohawk Restaurant, h22 Bank
Vallencourt Edith C, wid Bertram, r57 Canedy
" James W, r204 Houghton
" William J, mill wkr, h204 Houghton
Valley Park Filling Station, Louis Coffill prop, Valley Park, RD1
Vallier Louis, emp WSSCo, r36 State
Vallieres Cicila, wid Rene, h1 Gregory
" Clifford, lab, r246 Beaver
" Emile J, retired, h Franklin, Clarksburg
" Frank, mill hand, r22 Bank
" Harvey, emp APW, h77 Summit
" Joseph A, fireman Sullivan's Furniture Store, h372 W Main
" Oscar, emp HMC, r53 Montgomery
" Peter, emp HMC, r17 Union
Valotta Michael, r39 Marshall
" Nicolena, wid Alfred, h39 Marshall
Valve Eva Mrs, r24 Gleason, Clarksburg
Vandenburg Josephine, wid Willis, r419 W Main
Vandersloot Henry clk Square Deal Bargain House, res Williamstown
Van Etten Therza E Mrs, matron Taconic Hall, r do
Van Horn Evelyn T, teacher Archer School, r37 Prospect av, Blackinton
" Muriel A, r37 Prospect av, Blackinton
" Susan, wid Morton E, emp BCo, r37 Prospect av, Blackinton
Van Sleet Agnes, wid Joseph M Jr, h88 Eagle
Van Steemburg Benjamin, mech, h66½ Kemp
" Cornelius H, prop Neil's Market, h17 Temple
" Florida (Mrs Benjamin), emp HMC, h66½ Kemp
" Jane (Mrs William H), music teacher 19 Temple, h do
" Sarah, wid Frank, h349 River
" William H, wholesale produce and conf 399 River, h19 Temple
Vanuni Clotilde A, emp APW, r85 N Holden
" Louis J, mach APW, h85 N Holden
Van Vleck Buel G, mech Mohawk Garage, h27 Yale
" Buel G Jr, emp Franklin Laundry, r27 Yale
" F Manley, emp APW, r27 Yale
Vareschi Albert P, emp APW, r199 Houghton
" Amelia, sten, r14 N Holden
" Dominic, retired, h199 Houghton
" Henry, emp Hub Restaurant, r217 Ashland
" John M, chef DeLego's Diner, h217 Ashland
" Joseph, emp GSCo, r199 Houghton
" Peter, emp Bennington Vt, r51 Wheeler, Clarksburg
" Peter Jr, r51 Wheeler av, Clarksburg
" Victor B, r217 Ashland
" William J, student, r217 Ashland
Vareski John, retired, h28 Wesleyan
" William J, barber shop 155 River, r28 Wesleyan
Varieur Joseph, weaver HMC, h41 Union
" Mary, wid Samuel, r41 Union
Varin Catherine T, wid Nathan, h69 Hathaway
" Margaret M, emp APW, r69 Hathaway
" Mary, wid Joseph, insp G Mills, h28 Phelps av, Greylock
Varney Harriet A, h69 Holbrook
Varno David N, emp NBGCo, res Adams
Varuzzo Anthony P, brick layer, h22 Hooker
" Ethel T, emp General Cleaners, r117 Ashland
" Joseph, emp APW, h117 Ashland
" Josephine, wid Jerry, h22 Hooker
" Josephine B, emp S Spec Co, r22 Hooker
" Louis, brick layer, r22 Hooker
" Patrick A, sec-gen mgr General Cleaners & Dyers Co, h312 Walnut
Vasseur Arthur W, emp Pittsfield, h24 Lawrence av
" George, emp WPWks, h91 Cliff
Vaughan Eva, wid James F, h35 Ryan's lane
" Eva, r35 Ryan's lane
" George W, r35 Ryan's lane
" William H, const wkr, r35 Ryan's lane

THE S. B. DIBBLE LUMBER CO. LUMBER OF ALL KINDS WITH SERVICE

Veals Sylvina Mrs, emp WPWks, r12 Lincoln
Veazie Charles, emp SSCo, r31 W Main
" Clifford, const wkr, r60 Marietta
" Edward E, emp S B Dibble Lumber Co, h273½ River
" Elizabeth F, nurse N A Hosp, r do
" Etta L Mrs, emp WPWks, h1370 Mass av, Blackinton
" Jack E, student, r18 Hudson
" Martha, clk APW, r12 Lincoln
" Robert R, r18 Hudson
" William E, plumber rear 155 Eagle, h18 Hudson
VEAZIE WILLIAM H physical dir YMCA, r18 Hudson
Vecellio Adele, emp S Spec Co, r5 Millard av, Clarksburg
" Leo, emp APW, r5 Millard av, Clarksburg
" Louis, emp APW, r5 Millard av, Clarksburg
" Lucy, wid Angelo, h5 Millard av, Clarksburg
Veda—see Vitro
VeDona—see Dunn
Veleres Clifford, emp WPA, r246 Beaver
Venable Wallace H, teacher State Teachers College, h55 First, Bray
Venard James, retired, h1088 Mass av, Blackinton
Vendette Elizabeth A, wid Eusebe, r46 Center
VENETIAN DAIRY INC 115 Holden, pres-treas Jerry J Siciliano, see un name

VENETIAN DAIRY
Ice Cream
MILK -- CREAM
115 Holden Street
NORTH ADAMS, MASS.
Telephone 2835

Venott Frank, emp HMC, r39 Center
Vergunst Cornelius, h78 W Main
Veteran Military and Associated Organizations: American Legion, Frank R Stiles Post No 125—see American Legion
" Military Organizations: Charles D Sanford Post No 79—see Sanford Post
" Military Organizations: Lincoln Camps Sons of Veterans—see Lincoln Camp
" Military Organizations: Women's Relief Corps—see Women's Relief Corps
" of Foreign Wars, John E McKeon Post 996, com, James J Malloy; S V C, William Dooling; qrmster, Samuel Levenson. Meets 2nd and 4th Wed, G A R Hall, 90 Holden
" of Foreign Wars, John E McKeon Post, Women's Auxiliary, pres, Celina Barbutto; sec, Erminia Kennedy; treas, Justine Bechard. Meets 2nd and 4th Mondays at G A R Hall
Viall Daniel, emp SH&Co, h32 Bank
" Fay H, fireman N A Fire Dept, h302 Eagle
" Mary J, r32 Bank (2)
Vicari Dalia, bkpr Brewer Bros Inc, r169 State
" Lena, clk F W Woolworth Co, r169 State
" Paul, lab, h169 State
" Sara, clk F W Woolworth Co, r169 State
" Serapshine, dom, r169 State
Vickery Angie S Mrs, r79 E Quincy
" C Edward, mach B&M, h46 Hall
Vicki Angelo, emp APW, r225 State
Vicks Auto Repair Shop, Victor S Gay prop, 615 Ashland
Vidal Andrew J, baker Molly's Bakery, h71 Spring
" Harvey J, auto mech, h28 Lincoln
" Raymond J, truck driver, r71 Spring
Viele Maurice C, pres-treas and mgr N A Brick Co, h86 Porter
Vienotte Frank, emp HMC, r39 Center
Viens Alfred L, emp WSSCo, h69 Northern Lights av
" Alice, dom, r185 North
" Clarence E, emp Noel's Inc, r6 W Main
" Emma, emp WSSCo, r185 North
" Louis H, retired, h304 Walker
Vigna Anna, emp WPWks, r64 Frederick
" Frank, emp WPWks, h20 Main (5)
" Louis, r20 Main (5)
" Mary, wid Joseph, r64 Frederick
" Mary T, emp WSSCo, r20 Main (5)
" Thomas, emp WSSCo, r20 Main (5)
Vincellette Armand O, emp S Spec Co, r19 Luther
" Beatrice, r19 Luther
" Claude A, emp G Mills, r19 Luther
" Delinah, emp WPWks, h88 Eagle
" Doretta, emp G Mills, r19 Luther
" Elzear, emp APW, h97 Wells av
" Ernest, emp G Mills, h19 Luther
" Joseph, emp G Mills, h55 Arnold pl
" Joseph, emp APW, r85 Barth

HOT POINT REFRIGERATORS 16 BANK ST. TEL. 1570
DEMARCO'S ELECTRICAL APPLIANCE STORE

Vincellette Ozias G, CCC, r19 Luther
" Wilson J, emp APW, h85 Barth
Vining Theron M, slsman Renton Baking Co, h51 Bracewell av
" Maude J Mrs, dom 2 Crowley av, r do
Violas Gus, emp Dally's Restaurant, r46 Holden
Violette Anna (Mrs David F), mill opr HMC, h167 Houghton
" David F, mill opr HMC, h167 Houghton
Vitro Angela, emp S Spec Co, r8 Veazie
" Joseph, emp APW, r8 Veazie
" Josephine, student, r8 Veazie
" Theresa N, emp S Spec Co, r8 Veazie
" Victor, emp APW, h8 Veazie
Vivaldi Angelo, emp APW, h94 Bracewell av
" Octavio, emp APW, h102 Furnace
Vivier Napoleon, emp city, h Reservoir rd
" Paul, emp city, r Reservoir rd
Vivori Joseph, emp B&M, h41 Lyman
Vogel Lucy Mrs, emp G Mills, r559 State rd Greylock
Vono Felix, emp APW, h rear 24 Main
Vreeland James M, emp APW, h151 Franklin
Vrooman Earle M, physician 85 Main (524), and prop Dr Vrooman's Sanitorium, h93 Park av
" Ruth A, nurse 93 Park av, r do
Vrooman's Dr Sanitorium, Earle M Vrooman prop, 93 Park av
Vuillemot Mary, prop Wilfred Beauty Salon, res Adams

WPA SEWING ROOMS, Eagle n St Francis RC Church
Wabnig Rudolph, emp Pittsfield, h116 Prospect
Wade Albert J, retired, h7 Potter pl
" Charles P, const wkr, h4 Miner
" James L, emp B&M, h419 Church
Wagar Annie, wid Charles, r53 Prospect
Wagenkneckt Walter A, emp Adams, h7 Wesleyan
Wagenesz Anna Mrs, r20 River
Waite George A, h157 River
Wakeley Mary V (Mrs Wallace J), emp S Spec Co, h74 Spring
" Wallace J, emp Lev Hardware Co, h74 Spring
Walbron Harry, clk B&M frt house, h121 River
Walcazk Edward, emp B Co, r436 River
" Helen D, spinner B Co, r291 River
" John, weaver B Co, h436 River
" Joseph, emp B Co, r436 River
" Kazimir, emp B Co, r436 River
" Leo, emp B Co, r436 River
" Mary, emp S Spec Co, r436 River
Walden Albina Mrs, r109 Winter
" Arthur G, emp WPWks, r161 Eagle
" Augustus E, emp WPWks, h59 Quincy
" Edith M, emp Model Laundering Co, r374 Main
Walden Evelyn (Mrs Martin H), emp HMC, h114 Reed
" Frederick E, h82 Eagle
WALDEN J H J Howard Walden prop, auto supplies, fire arms and sporting goods 66 Main, see front cover
WALDEN J HOWARD prop J H Walden, res 78 Spring, Williamstown
" Martin E, emp Shapiro Motors, r48 Windom ter
" Martin H, emp HMC, h114 Reed
" Ruth J, emp 66 Main, res Williamstown
" William, student, r59 Quincy
" William, roofer, h98½ Main
" William S, emp WSSCo, h8 Adams
WALEKER JOHN F (Abbie M), mgr Berkshire Apts, Richmond and Wellington Hotels and mgr Richmond Hotel Cafeteria and Grill, r Wellington Hotel
" Robert, emp Richmond Grill, r33 Bank (315)
Walker Alfred W, foreman Electric Shop B&M, h22 Lawrence av
" Amelia (Mrs Earl P), emp HMC, h44 Front
" Anne, wid Charles, r102 Bracewell av
" Clarence, h Notch rd, Bray
" Clarence M, r42 Chestnut
" Earl P, pntr and emp APW, h44 Front
" Frank B, retired, h11 Hoosac (4)
" George G, farmer, h State, RD3
" Gilbert J, emp BLCo, h Notch rd, Bray
WALKER HARRY A clk Berkshire Coal & Grain Co, h1077 State rd, Blackinton
" Myron, emp G Mills, h11 Phelps av, Grey
" Ruth B, clk NA Nat Bank, r17 North
" Wells A, janitor, h26 Blackinton
WALL JAMES E (Martha), pres-treas Wall-Streeter Shoe Co Inc and v-pres Hoosac Savings Bank, h53 Cherry
" John B, stock clk WSSCo, h77 Front
" M Constance, clk WSSCo, r53 Cherry
" Margaret M Mrs, r1561 Mass av, Blackinton
" Robert E, student, r53 Cherry
WALL-STREETER SHOE CO INC shoe mfrs Union, pres-treas, James E Wall; sec, William F Barrington; asst treas, John F Fitzgerald, see p 54
Walsh Agnes F (Mrs John E), bkpr Dibble Lumber Co, h290 State rd, Greylock
" Catherine E, wid Nicholas, r9 Chase av
" Edward H, retired, h264 Beaver
" Frances, emp NET&TCo, r135 E Quincy
" Francis J, emp APW, h417 W Main
" Harold N, emp APW, h9 Chase av
" John E, emp APW, h290 State rd, Grey
" John J, emp William Less & Co Inc, h28 Wesleyan
WALSH KATHERINE (Mrs Edward) librarian Beaver Mills Branch Library, h264 Beaver
" Mary A, teacher Savoy, r135 E Quincy
" Pierce J, retired, h129 River
" Thomas, eng B Co, h119 Prospect

YARTER COAL CO. Anthracite-COAL-Bituminous
24 ASHLAND STREET TELEPHONE 9 NORTH ADAMS

Walsh William J, emp WPWks, h135 E Quincy
" —see Walshe, also Welch
Walshe Eileen, clk Met Life Ins Co, r26 Franklin
" Frances E, buyer Boston Store, r26 Franklin
" John F, h26 Franklin
" —see Walsh
Walton W Henry, farmer, h911 Church
Wanamaker Mabel, wid WH, h26 Cherry
Warburton Addie, wid Thos H, h235 River
Ward Benjamin, emp Norad Mills, r31 Veazie
" Charlotte C, r21 Hoosac (2)
" Christine L, sec supt of schools, h21 Hoosac (2)
Wardwell Frank E, farmer, h Franklin, Clarksburg
Ware Charles T, clk The Karmelkorn Shop, r338 Main
Warhurst Elizabeth, wid Albert, h362 Church
" Hilda, r362 Church
Warner Donald S, draftsman JHMCo, h472 W Main
" Eva S Mrs, r231 Main
Warren Mary M, wid Harry S, h20 Notch rd, Bray
Washburn C Earle, retired, h Doane's lane, Blackinton
" John D, emp S Spec Co, h Doane's lane, Blackinton
" Robert R, emp NA Transcript, r41 Doane's Lane, Blackinton
Waska John E, emp S Spec Co, h29 Gallup
" Maude J (Mrs John E), emp S Spec Co, h29 Gallup
Waterhouse Gertrude, wid Wm D, h557 W Main
" Herman J, v-pres Blackinton Co, res Providence, RI
" John A, emp B Co, r1370 Mass av, Blackinton
" John H, pres-treas Blackinton Co, h1431 Mass av, Blackinton
" Joseph, emp APW, h34 Royal av
" Ruth (Mrs John A), office clk WPWks, r1370 Mass av, Blackinton
" William S, bkpr B Co, r1431 Mass av, Blackinton
Waterman Charles P, asst supt A&P Tea Co, h497 Church
" Doris A, emp New York, r497 Church
" Earl E, emp JHMCo, h3 Ballou
Watt William, clk PO, h1191 Mass av, Blackinton
Watts Ida (Mrs Robert S), emp Model Laundering Co, r20 Bank
" Robert S, truck driver Swift & Co, r20 Bank
Webb Edward, r80 Holden
" Edward E, emp Burlingame & Darbys Co, r111 River, Blackinton
" Margaret Mrs, h111 River, Blackinton
Webber Theodore, stud, r60 Marion av, Bray
WEBER ALFRED C (Flora B) pres Richmond-Wellington Hotel Co, h60 Marion av, Bray
" Flora B, r60 Marion av, Bray
" William A, r60 Marion av, Bray
Webster Kate, hskpr 230 Church, r do
Weeks Frank H, emp APW, r2 Tannery yard
" Harriet E, wid Frank H, h2 Tannery yd
Wein Harry, prop Wein's Model Shoe Store, h60 Chase av
Wein's Model Shoe Store, Harry Wein prop, 17 Eagle
Weiner Leon H, prop Rich's Cut Rate, h3 Arnold Lane
Weir Ellen, waitress Morrissey Bros, r33 Bank
" Nellie, waitress Morrissey Bros, r33 Bank
Weirich Harold P, teller NA Nat Bank, h50 Notch rd, Bray
Welch Anna, wid Michael, r606 Main
" Bridget, wid James E, h169 Pleasant
" Catherine C, r606 Main
" Charles F, dentist 95 Main (12), r169 Pleasant
" Earl, emp APW, h211 Protection av, Grey
" Frank J, investigator WPA, h258 Ashland
" James T, emp APW, h20 Bryant
" Katharine C, sec C C Haskins 103 Main (206), res Williamstown
" Margaret, r46 Center
" Matthew, emp city, h83 Winter
" Neal W, emp S Spec Co, h124 Church
" Paul O, liquors 43 State and prop Open State Inn, h1103 State rd, Blackinton
" Susan A, r169 Pleasant
" Thomas M, clk Roach Bros, h595 Main
" W Arthur, clk Roach Bros, h27 Wall
" William J, mgr Mansion House, r169 Pleasant
" —see Walsh
Weld Chauncey N, emp WPWks, h185 Prospect
" Lawrence, salesman, r306 Union
Weldon Charles M, emp APW, h76 School
WELLINGTON HOTEL John F Waleker mgr, Richmond-Wellington Hotel Co props, 20 State, see p 43
" Hotel Barber Shop, George A Durand prop, 24 State
Wells Arthur, shoe cutter WSSCo, h157 River
" Arthur L, pin setter, r157 River
" Carrie E, shoe opr, h103 Main (608-9)
" Charles E, civil eng and prop Notch Road Gift Shop, h568 W Main
" Earl, emp Cronin Paint Co, r759 Mass av, Bray
" Eugene H, mgr Central Warehouse, h54 Holbrook
" Florence (Mrs Earl), emp B Co, r759 Mass av, Bray
" Frank A, emp WSSCo, h51 Chestnut
" George A, emp WSSCo, h103 Main (625)
" Godfrey H, emp S Spec Co, r157 River
" Harry O, farmer, h70 State rd, Bray
" Helen, wid Henry, r157 River

F. B. OLIVER & CO.
60 MAIN ST. TEL. 351
OFFICE SUPPLIES

Wellington Jean L, wid William, h69 North rd, Bray
" Laurence, salesman, r306 Union
" Louise (Mrs Arthur), emp WSSCo, h157 River
" Margaret A, emp NA Public Library, r568 W Main
" Margaret E, h141 E Quincy
" Robert O (Cascade Specialty Co), r69 Notch rd, Bray
" Sarah A, r568 W Main
" Sarah F, emp NYCity, r568 W Main
Wentworth Fred C, dyer Norad Mills, h108 Notch rd, Bray
Werner Anton, emp APW, h81 Williams
Wesley David, r39 Center
West Charles E, emp GSCo, r373 State rd, Greylock
" End Beauty Shoppe, Albert Richard prop, hairdressing 30 Main
" End Market, Abraham A Less prop, meats and groceries 437 W Main
WEST GATE FUEL CO coke and coal dealers 82 Summer, yard, office 13 Fairground av, pres, Roland D Coughlin; v-pres-treas-mgr, M Paul Coughlin
" George J, prop West's Filling Station, h373 State rd, Greylock
" George J Jr, student, r373 State rd, Grey
" Joseph E, emp HMC, h352 W Main
" Lena, r373 State rd, Greylock
" Thomas A, emp APW, h11 Orchard ter
WEST SIDE STRUCTURAL CO iron workers Railroad av c 19th, Watervliet, NY, see insert opp name
West's Filling Station, George J West prop, gas, oils, cigars, etc 373 and 368 State rd, Greylock
Westcott Dorothy L, emp NY City, r189 Eagle
" Franklin H Sr, architect, h189 Eagle
" Samuel R, fireman NAFD, h79 Richview av, Bray
WESTERN MASSACHUSETTS FINANCE CO 85 Main (516-520), pres, Harvey A Gallup; treas, Robert K Wheeler; sec, George L Taylor
" Massachusetts Theatres Inc, lessees Paramount Theatre, 55 Main
" Union Telegraph Co, Francis Keefe mgr, 7 State
Weston Elizabeth A, physical dir State Teachers College, r37 Wall
" Guy, emp Excelsior Printing Co, r35 Chesbro av
" Leroy A, plumbing and heating 15 Center, res Adams
" Louis, loomfixer HMC, r306 Union
Westran Lillian M, clk APW, r49 E Quincy
Weyers William R, emp B St Ry Co, h408 Eagle
Whalen Esther (Mrs Thomas F), emp WS SCo, h437 Main
" Frank, r306 Union
" Jane M, emp GSCo, r437 Main
Whalen Rita M, beauty parlor 437 Main, r do
" Thomas F, emp WSSCo, h437 Main
" —see Whelan
Whba Ahmad, h16 River (1)
Wheat Arthur, r46 Center
Wheelan—see Whelan
Wheeler Leroy, emp B&M, r2 Morgan av
" Robert E, civil eng city, r39 North
" Watson P, emp Williamstown, h338 State rd, Greylock
Wheelock Willis, clk Municipal Market, r287 River
Whelan Michael, emp WPWks, r12 Orchard ter
" Mollie, emp GSCo, h12 Orchard ter
" —see Whelan
Whipple Anna S (Mrs Howard D), clk 358 Union, h Walker, RD1
" Annie (Mrs Raymond G), emp G Mills, h12 Bethel
" Arthur, h74 School
" Essie J, r74 School
" George H, emp APW, h31 Lincoln
" Howard D, grocer 358 Union, r172 Walker, RD1
" James H, emp WPWks, h114 Brooklyn
" Margaret A, wid David A, h12 Bethel
" Raymond G, emp APW, h12 Bethel
" Stella M, wid Wm A, h172 Walker, RD1
Whitaker Andrew, emp B Co, h Wood, Blackinton
" Josephine D, lib asst NA Pub Library, res Stamford, Vt
" Martha (Mrs Andrew), dressmkr Wood, Blackinton, h do
" Willard E, retired, h180 Pleasant
Whitcomb Summit Hotel Co (Inc), Sterling E Smith mgr, 85 Main (601)
Whitcombe Dorothy L, stud, r72 Marietta
" Florence C, emp APW, r72 Marietta
" Robert, emp WPWks, h72 Marietta
White Aira M, emp WPWks, h35 Meadow
" Anna G, emp WPWks, h28 Bank (8)
" Arthur E, student, r147 Bracewell av
" Clarence, r668 Ashland
" Delord E, retired, h680 Ashland
" Dora E Mrs, h61 Chase av
" Fred L, emp APW, h568 Union
" G Murray, wire chief NET&TCo off 85 Main (307), h518 W Main
" George F, clk PO, h87 North
" George R, emp APW, r147 Bracewell av
" Helen (Mrs Fred L), emp EAMCo, r568 Union
" Jeremiah J, h1135 Mass av, Blackinton
" Margaret M, emp Briggsville, r215 Houghton
" Marjorie A, emp NYCity, r87 North
" Mary E, emp 333 Ashland, h69 Holden
" Mary F, r1135 Mass av, Blackinton
" Michael H, emp APW, h147 Bracewell av
" William, emp APW, h215 Houghton
" William N emp APW, r17 Marion av, Bray

STRUCTURAL STEEL

Beams, Columns, Trusses
Girders, Etc.

Complete Stock
FOR
Quick Delivery

ELECTRIC WELDING

WEST SIDE STRUCTURAL CO.
INCORPORATED

TROY, N. Y.
P. O. Box 555, Troy, N. Y.

Office and Works 10th Ave. and 19th St.
Opposite D & H Depot

WATERVLIET, NEW YORK

Telephone Watervliet 4
Telephone Watervliet 5

Iron Stairs, Fire Escapes, Railings
Gates, Fences and Miscellaneous
Iron

ORNAMENTAL IRON

F. B. OLIVER & CO.
60 MAIN ST. TEL. 351
OFFICE SUPPLIES

Wellington Jean L, wid William, h69 North rd, Bray
" Laurence, salesman, r306 Union
" Louise (Mrs Arthur), emp WSSCo, h157 River
" Margaret A, emp NA Public Library, r568 W Main
" Margaret E, h141 E Quincy
" Robert O (Cascade Specialty Co), r69 Notch rd, Bray
" Sarah A, r568 W Main
" Sarah F, emp NYCity, r568 W Main
Wentworth Fred C, dyer Norad Mills, h108 Notch rd, Bray
Werner Anton, emp APW, h81 Williams
Wesley David, r39 Center
West Charles E, emp GSCo, r373 State rd, Greylock
" End Beauty Shoppe, Albert Richard prop, hairdressing 30 Main
" End Market, Abraham A Less prop, meats and groceries 437 W Main
WEST GATE FUEL CO coke and coal dealers 82 Summer, yard, office 13 Fairground av, pres, Roland D Coughlin; v-pres-treas-mgr, M Paul Coughlin
" George J, prop West's Filling Station, h373 State rd, Greylock
" George J Jr, student, r373 State rd, Grey
" Joseph E, emp HMC, h352 W Main
" Lena, r373 State rd, Greylock
" Thomas A, emp APW, h11 Orchard ter
WEST SIDE STRUCTURAL CO iron workers Railroad av c 19th, Watervliet, NY, see insert opp name
West's Filling Station, George J West prop, gas, oils, cigars, etc 373 and 368 State rd, Greylock
Westcott Dorothy L, emp NY City, r189 Eagle
" Franklin H Sr, architect, h189 Eagle
" Samuel R, fireman NAFD, h79 Richview av, Bray
WESTERN MASSACHUSETTS FINANCE CO 85 Main (516-520), pres, Harvey A Gallup; treas, Robert K Wheeler; sec, George L Taylor
" Massachusetts Theatres Inc, lessees Paramount Theatre, 55 Main
" Union Telegraph Co, Francis Keefe mgr, 7 State
Weston Elizabeth A, physical dir State Teachers College, r37 Wall
" Guy, emp Excelsior Printing Co, r35 Chesbro av
" Leroy A, plumbing and heating 15 Center, res Adams
" Louis, loomfixer HMC, r306 Union
Westran Lillian M, clk APW, r49 E Quincy
Weyers William R, emp B St Ry Co, h408 Eagle
Whalen Esther (Mrs Thomas F), emp WS SCo, h437 Main
" Frank, r306 Union
" Jane M, emp GSCo, r437 Main
Whalen Rita M, beauty parlor 437 Main, r do
" Thomas F, emp WSSCo, h437 Main
" —see Whelan
Whba Ahmad, h16 River (1)
Wheat Arthur, r46 Center
Wheelan—see Whelan
Wheeler Leroy, emp B&M, r2 Morgan av
" Robert E, civil eng city, r39 North
" Watson P, emp Williamstown, h338 State rd, Greylock
Wheelock Willis, clk Municipal Market, r287 River
Whelan Michael, emp WPWks, r12 Orchard ter
" Mollie, emp GSCo, h12 Orchard ter
" —see Whelan
Whipple Anna S (Mrs Howard D), clk 358 Union, h Walker, RD1
" Annie (Mrs Raymond G), emp G Mills, h12 Bethel
" Arthur, h74 School
" Essie J, r74 School
" George H, emp APW, h31 Lincoln
" Howard D, grocer 358 Union, r172 Walker, RD1
" James H, emp WPWks, h114 Brooklyn
" Margaret A, wid David A, h12 Bethel
" Raymond G, emp APW, h12 Bethel
" Stella M, wid Wm A, h172 Walker, RD1
Whitaker Andrew, emp B Co, h Wood, Blackinton
" Josephine D, lib asst NA Pub Library, res Stamford, Vt
" Martha (Mrs Andrew), dressmkr Wood, Blackinton, h do
" Willard E, retired, h180 Pleasant
Whitcomb Summit Hotel Co (Inc), Sterling E Smith mgr, 85 Main (601)
Whitcombe Dorothy L, stud, r72 Marietta
" Florence C, emp APW, r72 Marietta
" Robert, emp WPWks, h72 Marietta
White Aira M, emp WPWks, h35 Meadow
" Anna G, emp WPWks, h28 Bank (8)
" Arthur E, student, r147 Bracewell av
" Clarence, r668 Ashland
" Delord E, retired, h680 Ashland
" Dora E Mrs, h61 Chase av
" Fred L, emp APW, h568 Union
" G Murray, wire chief NET&TCo off 85 Main (307), h518 W Main
" George F, clk PO, h87 North
" George R, emp APW, r147 Bracewell av
" Helen (Mrs Fred L), emp EAMCo, r568 Union
" Jeremiah J, h1135 Mass av, Blackinton
" Margaret M, emp Briggsville, r215 Houghton
" Marjorie A, emp NYCity, r87 North
" Mary E, emp 333 Ashland, h69 Holden
" Mary F, r1135 Mass av, Blackinton
" Michael H, emp APW, h147 Bracewell av
" William, emp APW, h215 Houghton
" William N emp APW, r17 Marion av, Bray

STRUCTURAL STEEL

Beams, Columns, Trusses
Girders, Etc.

Complete Stock
FOR
Quick Delivery

ELECTRIC WELDING

WEST SIDE STRUCTURAL CO.
INCORPORATED

TROY, N. Y.
P. O. Box 555, Troy, N. Y.

Office and Works 10th Ave. and 19th St.
Opposite D & H Depot

WATERVLIET, NEW YORK

Telephone Watervliet 4
Telephone Watervliet 5

Iron Stairs, Fire Escapes, Railings
Gates, Fences and Miscellaneous
Iron

ORNAMENTAL IRON

NOEL INCORPORATED MOTOR TUNE-UP EXPERTS
218 ASHLAND STREET TELEPHONE 320

White William Z, office mgr APW, h17 Marion av, Bray
Whitehead Elsie M, emp S Spec Co, r545 Union
" James R, emp WPWks, h378 Main
" Robert, tender WPWks, h545 Union
Whitehouse Adeline W, wid George L, r6 Bradford
Whiteley Joseph D, printer APW, h1059 State rd, Blackinton
Whitford Edward, lab, h153 State
Whitman Evelyn Mrs, seamstress WPA, h19 Center (3)
" Herman, mgr Hollywood Millinery, res Troy, NY
Whitmore Charles M, h9 Briggs
Whitney Albert, emp APW, r32 Bank (3)
" Annie, wid Fred G, h50 Ashland
" Clinton E, prop The Beverage Shop, r5 Whitman
" E Helen, teacher Florida, r5 Whitman
" Harriet C, r131 Bracewell av
" Ida F, wid Charles E, h219 Church
" James A, carp, h374 Ashland
" Jennie M, teacher Haskins School, r108 Church
" John, emp APW, h32 Bank (3)
" John F, emp Liggetts Drug Store, r5 Whitman
" Lyle B, veterinary insp US Govt, h32 Blackinton
" Margaret E, nurse 5 Whitman, r do
" Merrill H, student, r32 Blackinton
" Neil, emp GSCo, h93 W Main
" R Donald, clk The Beverage Shop, r5 Whitman
" Sceva E, retired, h131 Bracewell av
" Sceva E Jr, emp Pittsfield, h5 Whitman
" Sceva E 3rd, r5 Whitman
Whittaker—see Whitaker
Whittle Harold, elec Robert R Costine, h43 Olds, Greylock
" James, emp APW, h22½ Elm
Whitton Gladys D, r768 Church
" L William, clk PO, h768 Church
Wieshofer Albert J, emp WPA, h6 Briggs av, av, Bray
Wilbur Guy E, emp APW, res inq Gen Del
" Mary F, tchr Freeman Sch, r108 Church
" Minora B, wid Carroll A, h108 Church
Wilcox Bonnard D, clk WPWks, r173 E Quincy
" Edward J, emp Linehan & Craven, r58 Bracewell av
" Frederick M, emp Williamstown, r1475 Mass av, Blackinton
" Harold F, emp APW, r58 Bracewell av
" John E, emp SH&Co, h205 Main
" Mary P, wid Everett, r102 Walker
" Samuel G, h173 E Quincy
" Thomas, retired, h1475 Mass av, Blackinton
Wildman Clarence W, dentist 76 Main, h68 Elmwood av
Wildman Clarence W Jr, emp WPWks, r68 Elmwood av
" Dorothy E, student, r68 Elmwood av
Wiley Frank E, asst postmstr, h65 Chestnut
Wilfred Beauty Salon, Mary Vuillemot prop, hairdressing 57¾ Main (2)
Wilkin Joseph J, fireman WPWks, h46 Charles
Wilkinson Edward S, pres Sand Springs Corp, h164 Church
Willette Frank R, brakeman B&M, h52 Chase av
" Maude M, sten NATranscript, r52 Chase av
" Victor, emp HMC, h15 Luther
" —see Ouilette
Williams A Bert, cook Richmond Hotel, r157 State
" Albert, emp WPWks, h Burdickville
" Andrew, salesman Lloyd's Bakery, r99 North
" Anna, emp Clarksburg, r Albert Williams, Burdickville
" Anna, wid Forest, r94 Meadow
" Anna L (Mrs Robert N), nurse, h70 Frederick
" Anson S, plmbr 66 Summer, h100 Corinth
" Bertha Mrs, r740 Church
" Carrie, r73 Montana
" Charles E, eng B&M, h163 River
" Chester, h157 State
WILLIAMS DAVID T (Henrietta L), circulation mgr North Adams Transcript, h358 W Main
" Earl F, clk, r Albert Williams
" Elizabeth, wid John F, r10 Charles
" Esther, hairdresser West End Beauty Shoppe, r38 E Quincy
" Frank A, lab, h175 River
" George, sta eng, r74 Quincy
" James D, lawyer NY City, r74 Chestnut
" James E, job printer E Printing Co, r20 Notch rd
" Jane, r Notch rd, Bray
" Leona Mrs, h388 River
" Louis, grocer 243 Main, h279 State
" Margaret, wid John H, r10 Charles, Bray
" Marion E, bkpr APW, r1569 Mass av, Blackinton
" Mary H, wid Charles H, h74 Chestnut
" Minnie A, wid Charles, r70 Frederick
" Robert N, emp Dibble Lumber Co, h70 Frederick
" Roy T, veterinary surgeon 57 Holden, h do
" Roy J, farmer, h Notch rd, Bray
" Samuel, r41 Ashland
" Thomas, r80 Holden
" Thomas D, h1569 Mass av, Blackinton
Williamson Harry G, emp APW, h Eagle, Clarksburg
" Robina, wid Peter, h102 Brooklyn
Williston Constance, emp S Spec Co, r26 Chestnut

LINOLEUM AND RUGS **M. SCHMIDT & SONS** 42 ASHLAND ST. TEL. 1825

Williston Gwendolyn, clk W T Grant Co, r26 Chestnut
Wills Earl L, emp 101 Main, r759 Mass av, Bray
Wilmot Bryce M, stock clk F W Woolworth Co, r80 Chase av
Wilner Charlotte J, emp NY City, r1245 Mass av, Blackinton
" Harold A, emp NY City, r1245 Mass av, Blackinton
" S Adelbert, organist First Baptist Church, h1245 Mass av, Blackinton
Wilson Alfred E, emp Norad Mills, h427 W Main
" Alice, r189 Eagle
" Anna, wid Alfred, h426 W Main
" Anne (Mrs Thomas R), cashier Mohawk Chief, h388 Ashland
" Arthur W, emp G Mills, r573 State rd, Greylock
" Bertha L, clk city clerk's office, r65 Chestnut
" Catherine, nurse NAHosp, r55 Quincy
" Donald, emp APW, r427 W Main
" Emma Mrs, r497 W Main
" Genevieve C (Mrs Stephen P), emp APW, h2 Meadow
" Georgina, dom, r55 Quincy
" Harold S, custodian state armory, h79 River
" Harriet B Mrs, dom, h11 Harris
" Hattie B Mrs, seamstress, h rear 27 Eagle
" Henry, r City Infirmary
" Hilda, emp G Mills, r573 State rd, Grey
" Lillian E, emp G Mills, r573 State rd, Grey
" Mae, nurse 43 Notch rd, Bray, r do
" Mary R (Mrs Harold S), bkpr Provencher Jewelry Store, h79 River
" Paul C, supt JHMCo, h18 Davenport
" Reginald, emp WSSCo, r51 Quincy
" Robert M, emp WPWks, h171 Houghton
" Stanley G, lab, h12 Duggan
" Stephen P, emp APW, h2 Meadow
" Stella M, emp S Spec Co, r10 Tyler
" Thomas R, carrier PO, h388 Ashland
" Wendell, clk APW, r28 Bank
" William, bkpr Spofford Motors Inc, r55 Quincy
" William, janitor Congregational Church, h55 Quincy
" William D, h193 Church
" William H, janitor State Teachers College, h28 Dover
" William H Jr, r28 Dover
" William J, cook, h10 Tyler
" William J Jr, const wkr, r10 Tyler
Wilton Alexander, emp state, h60 Rand
" Alexander Jr, lab, r60 Rand
" Stephen, r60 Rand
Wimpenny Elizabeth Mrs, h65 Holden
Windover Fred A, storekeeper NBGCo, h16 Freeman av
" Fred B, emp S Spec Co, r7 N Holden
" Helen (Mrs Henry A), emp S Spec Co, r1 Marietta
Windover Henry A, emp Pittsfield, r1 Marietta
" Honorita B (Mrs Fred B), emp S Spec Co, r7 N Holden
Windrow Alfred E, emp GSCo, h rear 145 Pleasant
" Amy F, r49 Arnold pl
" George T, engrvr WPWks, h49 Arnold pl
" Harry, clk 45 Eagle, h Burdickville
" Hazel (Mrs Alfred E), emp GSCo, h rear 145 Pleasant
" William, clk WPWks, h69 Davenport
Windsor Print Works, division Consolidated Textile Corp, Union from Canal to Cliff
Wing Wo Laundry (Koo Sing, Sing Lee and Lee Wong), 38 Eagle
Winn Edward, emp garage Williamstown, h1570 Mass av, Blackinton
" Edward F, emp B Co, r1570 Mass av, Blackinton
" Elbert J, emp APW, r1570 Mass av, Blackinton
Winner Cigar Co, Andrew DeSanti prop, 113 Front
Winnie William A, filling station 1056 Church, h23 Bracewell av
Winning Clara, wid Alex, h21 Kemp av
Winship Carrie, wid Louis C, h205 E Quincy
" Ruth M, student, r205 E Quincy
" Warren E, student, r205 E Quincy
Winters Mary A, hskpr 278 Main, r do
Wise Dress Shop, Frank L Seidenberg mgr, 93 Main
" Viola (Mrs William E), emp WPWks, h133 Notch rd, Bray
" William E, emp WPWks, h133 Notch rd, Bray
Witherell F Helen, r51 Washington av
" Raymond F, emp B&M, h51 Washington av
Witt Bessie Mrs, h42 Bank
Wohler George C, emp APW, h39 Potter pl
Wojcik William J, clk APW, h152 State
Wolbrom—see Walbrom
WOLCOTT A ROGER (Emily D), treas-mgr Besse System Store, h506 Main
" Charles O, clk Besse System Store, r506 Main
" Viola I, bkpr Besse System Store, r506 Main
Wolfe Andrew, emp SH&Co, r571 W Main
" Azelaa (Mrs Charles E), emp Norad Mills, h571 W Main
" Charles E, emp B Co, h571 W Main
Woloski Anthony, weaver HMC, h58 Rand
" Anthony Jr, emp WPWks, r58 Rand
Women of the Moose Chapter 240, acting S R, Mrs Mamu Palmer; treas, Mrs Florence D Percy; sec, Mrs Nettie Bates. Meets 2nd and 4th Fri Moose Hall at 7:45 p m
Women's Christian Temperance Union, pres, Mrs Bertha B Day; treas, Mrs Margaret McIntyre; sec, Sarah A Wells. Meets 1st and 3rd Fri afternoons members homes

BURLINGAME & DARBYS CO. UNIVERSAL ELECTRIC APPLIANCES. FLAT-IRONS, PERCOLATORS, TOASTERS AND WAFFLE IRONS
TELEPHONE 41 64 MAIN STREET

Women's Relief Corps (C D Sanford Corps GAR), pres, Mrs Margaret Armstrong; SVP, Mrs Laura Parker; sec, Janet M P Henderson; treas, Mrs Phebe M Martin. Meets 1st and 3rd Wed 7:30 pm GAR Hall
Wong Lee (Wing Wo Laundry), r38 Eagle
Wonson Benjamin K, prop Ben's Socony Service Station, h113 Ashland
Wood Alfred, const wkr State, h17 Yale
" Allen, watchman WPWks, r199 E Quincy
" Ashley A (Jessie M), plumber and steamfitting 163 River, h18 Leonard, Blackinton
WOOD BROS musical merchandise, radios and pianos 421 North, Pittsfield, see front stencil
" Dorothy H (Mrs James B), bkpr James B Wood Co, h101 Bracewell av
" Dorothy M, r363 Ashland
" Franc, nurse 3 Church pl, r do
" Harry M (H R Bateman & Co), h363 Ashland
" Irene, emp G Mills, r567 State rd, Grey
" Isaiah J, emp G Mills, h567 State rd, Grey
" James B, prop James B Wood Co, h101 Bracewell av
" James B Co, James B Wood prop, plumbers 5 Weber av
" Joseph, emp state highway dept, h509 Main
" Lawrence, emp G Mills, r567 State rd, Greylock
" Lionel T, asst mgr JJ Newberry Co, h74 Washington av
" Margaret L Mrs, teacher Houghton Sch, h199 E Quincy
" Marion, emp Henderson Elec Co, r363 Ashland
" Mary, wid Andrew, h189 Eagle
" Ransford G, emp Byam Printing Co, r17 Yale
" Raymond, emp JH Walden, r189 Eagle
" Robert I, supt WSSCo, h61 Hall
" Rupert, radio serviceman Smith-Donovan Inc, res Adams
" Samuel, emp WPWks, r231 Main
" William L, emp G Mills, r567 State rd, Greylock
" William S, emp Byam Printing Co, r17 Yale
Woodard Dudley B, mgr Industrial Bankers of No Adams Inc, h1097 State rd, Grey
" Mildred (Mrs Dudley B), (Mayfair Beauty Salon), h1097 State rd, Greylock
Woodbury Harriet, wid Charles, r90 Fields Notch rd
" Jane S, teacher, r6 Meadow
Woodhead Bertha W, teacher New Haven, Conn, r101 Marion av, Bray
" William H, retired, h101 Marion av, Bray
Woodside Edward R, emp Hoosac Marble Co, h11 Burnham
Woolworth F W Co, Joseph F Caffrey mgr, 5 and 10c store, 87-91 Main
Worcester John E, weaver B Co, h69 Holden
Workmen's Shop, Isaac Lapides prop, men's clothing 40 Eagle
Worth Edward F, engrvr HMC, r73 Chestnut
" Henry, lab, h59 Tremont
" Henry W, lab, r59 Tremont
" Wallace V, emp 13 Fairground av, r59 Tremont
Worthington Bertha R (Mrs Ray), emp B Co, h1535 Mass av, Blackinton
" Bessie (Mrs Earl W), emp B Co, h1406 Mass av, Blackinton
" Catherine E, r1406 Mass av, Blackinton
" Earl W, painter, h1406 Mass av, Blackinton
" Edward T, emp Mansion House, r rear 77 Holden (4)
" Florence, wid Harold, weaver B Co, r31 Veazie (5)
" Margaret, wid Edward, r1535 Mass av, Blackinton
" Ray, emp B Co, h1535 Mass av, Black
Worthy Etta Mrs, r67 E Quincy
" Everett E, clk 13 Eagle, h66 Yale
" Katherine A, emp Boston, r66 Yale
" Zoe E, sten, h103 Main (400-401)
Wotton Bessie E, emp APW, r39 Williams
" Florence, h39 Williams
Wright Aaron D, emp APW, h67 River
" Albert, emp 26-30 Marshall, r6 Hescock pl
" Archie B, civil engineer and surveyor, h1231 Mass av, Blackinton
" Bertram, lab, h6 Hescock pl
" Charles D, prop Wright's Fish Market, h108 Brooklyn
" Charles D Jr, mech, r108 Brooklyn
" Edith M, waitress Hub Restaurant, r11 Briggs
" Edmund G, emp APW, h17 Elm
" Ella, r74 Quincy
" Fannie E, wid Henry C, h11 Briggs
" George, r89 Center
" Gladys E Mrs, h16 River (5)
" Harold D, emp APW, r67 River
" Howard H, emp Hub Restaurant, r11 Briggs
" Ishmael, truck driver, r6 Hescock pl
" James W, const wkr, r31 High
" Janet, clk Lloyd's Bakery, r67 River
" Loraine, r11 Briggs
" Magdlyn T, r67 River
" Ora D Mrs, h301 W Main
" Ralph A, lineman NET&TCo, h12 Fuller
" Roland H, r3 Prospect av, Blackinton
Wright's Fish Market, Charles D Wright prop, 114 Marshall
Wylde Carlton T, engraver WPWks, h61 Liberty
" Cornelius, engraver WPWks, h19 Orchard ter
" Edward P, engrvr Adams, h80 Cleveland
" John R, const wkr, r19 Orchard ter
Wyman Arthur P, h82 Hall
" Carol, sten APW, r82 Hall
" Donald A, emp JHMCo, h82 Hall

SHAPIRO MOTORS DODGE COMMERCIAL CARS DODGE TRUCKS
FAST, ECONOMICAL, DEPENDABLE TIME PAYMENTS ARRANGED

YANKE ARTHUR, emp JHMCo, h16 Tyler
" Lena M Mrs, h rear 82 Holden (5)
Yarde Mary J, wid John, r21½ Frederick
Yarter Cecile M, bkpr Sinclair Refining Co, res Adams
YARTER COAL CO Edmond A Yarter prop, 24 Ashland, see top lines
YARTER EDMOND A (Elizabeth), prop Yarter Coal Co, h9 Blackinton
" Edward, emp HMC, h457 Union
" Edward T, emp APW, h16 River (4)
" Frank, retired, r167 Houghton
" Mary, wid William, waitress 35 Main, h22 Elm
" Stella, wid Thomas, h466 Union
" —see Guertin
Yeadon Albert, r1591 Mass av, Blackinton
" Clara, r1591 Mass av, Blackinton
" Elsie, nurse 1591 Mass av, Blackinton, h do
" Frederick D, clk P O, h284 Eagle
Yeaw Lucius C, h rear 65 Park av
Yendrusick Simon, emp WPWks, r18 Chestnut
Yeoman John C, emp Bennington, Vt, h152 Richview av, Bray
Yerton Anna Mrs, r Berkshire Apts (221)
Young Beatrice O, emp Athol, r279 Houghton
" Evelyn (Mrs Francis), emp APW, h75 E Quincy
" Francis, emp JHMCo, h75 E Quincy
" George, h279 Houghton
" Herbert F, retired, r20 Quincy
" Israel, advisor, Moses Mescheloff; pres, Frederick Richton; sec-treas, Julius Kirschenbaum. Meets 2nd and 4th Tues, 8 p m at 41 Center
" Marjorie, bkpr 42 Marshall, r63 W Main
YOUNG MEN'S CHRISTIAN ASSOCIATION open daily from 9 a m to 10:00 p m, except Sunday, 34 Summer, pres, Herbert B Clark; v-pres, George C Hadley; treas and rec sec, Percy Kittredge; asst treas, Mark S Rickards; gen sec, Edward L Battey, see p 37
YOUNG MEN'S CHRISTIAN ASSOCIATION AUXILIARY pres, Mrs Ralph U Domin; v-prests, Mrs Newton T Gleason, Mrs Harold B Payne, Mrs W H Sperry, Mrs George H Bedford, Mrs George B Flood; cor sec, Mrs Herman J Nichols; asst sec, Mrs Charles W Montgomery; treas, Mrs Leo Jones; asst treas, Mrs Jessie Rand. Meets 3rd Thurs at Y M C A
" Men's Hebrew Association, pres, Morris Shapiro; v-pres, Arthur Richton; sec, Stanley Richton; treas, Jacob Kramer. Meets 2nd and 4th Wed, 8 p m at 41 Center
" Raymond G, emp Briggsville, h82 Winter
" Wallace A, clk APW, h458 Main
Yuliano Carmino, h96 W Main
" Doris (Mrs Peter), sten APW, h166 Houghton
" Evelyn M, emp HWCBCo, r96 W Main
" Minnie, emp S Spec Co, r96 W Main
" Peter, emp APW, h166 Houghton
ZABEK CELIA, sten 55 Union, res Adams
Zambini Guerino, r City Infirmary
Zanette Louis, emp APW, h440 River
Zapert Andrew, emp G Mills, h146 Protection av, Greylock
" Catherine (Mrs Andrew), emp G Mills, h146 Protection av, Greylock
Zappone James, emp G Mills, h302 Walnut
Zappula Carmelo, sta fireman WPWks, h302 Walnut
" Frank J, truck driver 48 State, r302 Walnut
" Lena R, emp S Anes & Co, r302 Walnut
" Minnie, wid Joseph, h250 Walnut
Zavilenski Stacia, dom 48 Wall, r do
Zeiter—see Ziter
Zembini Guerin, r City Infirmary
Zemi Angelo, h83 Furnace
Zepka Albert L, emp Spofford Motors Inc, h443 State rd, Greylock
" Edward, emp Bennington, Vt, r57 Protection av, Greylock
" Frank, emp Spofford Motors Inc, r443 State rd, Greylock
" John, h436 River
" Joseph, farmer, h57 Protection av, Greylock
" Josephine M, emp G Mills, r57 Protection av, Greylock
" Mary (Mrs John), emp G Mills, h436 River
" Veronica J, emp G Mills, r57 Protection av, Greylock
Zerbini Eugenio, r28½ Francis
Zimloch Vincent, emp HMC, r681 Main
Zimmer Margaret A, r82 Greylock av, Greylock
" Mathias, loom fixer G Mills, h82 Greylock av, Greylock
Zimmerman Louis M, educational advisor CCC, h139 Church
Ziter Amalie, emp S Spec Co, r5 Oak av
" Antonio A, emp JHMCo, h5 Oak av
" George, student, r279 State
" Herbert J, trucking 347 State, h do
" James, lab, h279 State
" John F, mill wkr, r279 State
" Joseph, emp APW, r279 State
" Karem J, r138 State
" Lillian M, emp HWCBCo, r279 State
" Michael M, conf 127 State, h do
" Minnie, r127 State
" Nabiho, emp S Spec Co, r355 State
" Sadie A, grocer 153 State, r5 Oak
Zito Anthony, emp WPWks, h258 Walnut
" Louise (Mrs Anthony), emp APW, h258 Walnut
" Sadie, emp S Spec Co, r5 Oak av
Zitor Edward, clk 153 State, h279 do
" Philip, emp S Spec Co, r279 State
Zocchi Ambrosina, wid Paul, h11 Nelson
" Angelo, emp WPWks, h14 Nelson
" Charles, emp GSCo, h337 Walnut
" Josephine, emp S Spec Co, r14 Nelson
" Louis, emp WSSCo, r14 Nelson
Zoito Joseph, emp APW, h33 Forest
Zona Anthony, emp Norad Mills, h329 River
Zontini Antonio, lab, h28 Francis av
Zuchero Joseph, h81 Furnace
Zwiercan Joan S, dom 24 Overlook ter, r4 Fairground av

THE S. B. DIBBLE LUMBER CO. Lumber and Mill Work

MANNING'S

North Adams Numerical Street Directory

1937

Copyright 1937, by H. A. Manning Co.

Containing a full list of streets and roads, with the dwellings and stores located thereon.

ABBREVIATIONS

B	Blackinton	Grey	Greylock
Bray	Braytonville	O C	Outside City

ADAMS STREET. H-3
From 15 Harris westerly to byd Tyler
Left
8 William S Walden
8 Lyman Gardner
10 Mrs Eliza Lancie
10 Camillo Cannino
— Tyler crosses
— Hescock pl ends
Right
3 Clemente Demo
7 Vacant
9 Nicholas Carchido
11 Charles J Trabold
17 Robert J Johnson
21 Nicholas Sicilano
25 Vacant
27 Joseph Pedercini
29 Isadore Critelle
— Tyler crosses
12 Bernard M Faustini
10 John Faustini

ADDISON. GREYLOCK—X-7
Crosses Whittesley av

ARNOLD LANE. M-14
From 48 Arnold pl
Right
1 Samuel U Hirsh
3 Leon Weiner

ARNOLD PLACE. M-14
East from 98 Church
Left
23 Berkshire Greenhouses, florists
25 Eugene H Babcock
27 Peter H Ferguson
31 William E Lamb
33 James H Russell
35 Oswald H Shartrand
37 Cora Stone
41 Adolphe N Marsh
45 Nicholas Scelsi
47 Nicholas J Roberti
49 George T Windrow
51 Joseph G St Jacques
51 Raymond Gattuso
51 Patrick Antenucci
51 Lawrence Cross
55 Joseph Vincellette
55 E Beatrice Cavanaugh
55 Mose Gagner
55 Francis McCann
59 Albert Richard
60 Euclide M Gagner
Right
34 Everett E Martin
36 Jackson L Temple
38 August J Schmutz
40 Mrs Abbie Bliss
42 Herbert Jones
44 Leon K Berry
48 Warren H Bateman
— Arnold Lane begins

ASHLAND STREET. P-14
From 114 Main to S Church
Left
10 Kwalitee Gift Shop
12 Rougeau & Hebert, barbers
14 Sheehan's Clock Shop, jewelers
16 Noyes Hat Shoppe, millinery
18 John L Barrett, optometrist
24 Yarter Coal Co
26 The Smart Shop
28 Olive's Vanity Shoppe
— Summer crosses
42 M Schmidt & Sons, furniture
44 James J Molloy
44 Mrs Katherine Conlon
Bldg under const
50 Mrs Annie Whitney
— Quincy crosses

SHAPIRO MOTORS DODGE COMMERCIAL CARS DODGE TRUCKS
FAST, ECONOMICAL, DEPENDABLE TIME PAYMENTS ARRANGED

YANKE ARTHUR, emp JHMCo, h1[illegible] Tyler
" Lena M Mrs, h rear 82 Holden (5)
Yarde Mary J, wid John, r21½ Frederick
Yarter Cecile M, bkpr Sinclair Refining Co, res Adams
YARTER COAL CO Edmond A Yarter prop, 24 Ashland, see top lines
YARTER EDMOND A (Elizabeth), prop Yarter Coal Co, h9 Blackinton
" Edward, emp HMC, h457 Union
" Edward T, emp APW, h16 River (4)
" Frank, retired, r167 Houghton
" Mary, wid William, waitress 35 Main, h22 Elm
" Stella, wid Thomas, h466 Union
" —see Guertin
Yeadon Albert, r1591 Mass av, Blackinton
" Clara, r1591 Mass av, Blackinton
" Elsie, nurse 1591 Mass av, Blackinton, h do
" Frederick D, clk P O, h284 Eagle
Yeaw Lucius C, h rear 65 Park av
Yendrusick Simon, emp WPWks, r18 Chestnut
Yeoman John C, emp Bennington, Vt, h152 Richview av, Bray
Yerton Anna Mrs, r Berkshire Apts (221)
Young Beatrice O, emp Athol, r279 Houghton
" Evelyn (Mrs Francis), emp APW, h75 E Quincy
" Francis, emp JHMCo, h75 E Quincy
" George, h279 Houghton
" Herbert F, retired, r20 Quincy
" Israel, advisor, Moses Mescheloff; pres, Frederick Richton; sec-treas, Julius Kirschenbaum. Meets 2nd and 4th Tues, 8 p m at 41 Center
" Marjorie, bkpr 42 Marshall, r63 W Main
YOUNG MEN'S CHRISTIAN ASSOCIATION open daily from 9 a m to 10:00 p m, except Sunday, 34 Summer, pres, Herbert B Clark; v-pres, George C Hadley; treas and rec sec, Percy Kittredge; asst treas, Mark S Rickards; gen sec, Edward L Battey, see p 37
YOUNG MEN'S CHRISTIAN ASSOCIATION AUXILIARY pres, Mrs Ralph U Domin; v-prests, Mrs Newton T Gleason, Mrs Harold B Payne, Mrs W H Sperry, Mrs George H Bedford, Mrs George B Flood; cor sec, Mrs Herman J Nichols; asst sec, Mrs Charles W Montgomery; treas, Mrs Leo Jones; asst treas, Mrs Jessie Rand. Meets 3rd Thurs at Y M C A
" Men's Hebrew Association, pres, Morris Shapiro; v-pres, Arthur Richton; sec, Stanley Richton; treas, Jacob Kramer. Meets 2nd and 4th Wed, 8 p m at 41 Center
" Raymond G, emp Briggsville, h82 Winter
" Wallace A, clk APW, h458 Main
Yuliano Carmino, h96 W Main
" Doris (Mrs Peter), sten APW, h166 Houghton
" Evelyn M, emp HWCBCo, r96 W Main
" Minnie, emp S Spec Co, r96 W Main
" Peter, emp APW, h166 Houghton
ZABEK CELIA, sten 55 Union, res Adams
Zambini Guerino, r City Infirmary
Zanette Louis, emp APW, h440 River
Zapert Andrew, emp G Mills, h146 Protection av, Greylock
" Catherine (Mrs Andrew), emp G Mills, h146 Protection av, Greylock
Zappone James, emp G Mills, h302 Walnut
Zappula Carmelo, sta fireman WPWks, h302 Walnut
" Frank J, truck driver 48 State, r302 Walnut
" Lena R, emp S Anes & Co, r302 Walnut
" Minnie, wid Joseph, h250 Walnut
Zavilenski Stacia, dom 48 Wall, r do
Zeiter—see Ziter
Zembini Guerin, r City Infirmary
Zemi Angelo, h83 Furnace
Zepka Albert L, emp Spofford Motors Inc, h443 State rd, Greylock
" Edward, emp Bennington, Vt, r57 Protection av, Greylock
" Frank, emp Spofford Motors Inc, r443 State rd, Greylock
" John, h436 River
" Joseph, farmer, h57 Protection av, Greylock
" Josephine M, emp G Mills, r57 Protection av, Greylock
" Mary (Mrs John), emp G Mills, h436 River
" Veronica J, emp G Mills, r57 Protection av, Greylock
Zerbini Eugenio, r28½ Francis
Zimloch Vincent, emp HMC, r681 Main
Zimmer Margaret A, r82 Greylock av, Greylock
" Mathias, loom fixer G Mills, h82 Greylock av, Greylock
Zimmerman Louis M, educational advisor CCC, h139 Church
Ziter Amalie, emp S Spec Co, r5 Oak av
" Antonio A, emp JHMCo, h5 Oak av
" George, student, r279 State
" Herbert J, trucking 347 State, h do
" James, lab, h279 State
" John F, mill wkr, r279 State
" Joseph, emp APW, r279 State
" Karem J, r138 State
" Lillian M, emp HWCBCo, r279 State
" Michael M, conf 127 State, h do
" Minnie, r127 State
" Nabiho, emp S Spec Co, r355 State
" Sadie A, grocer 153 State, r5 Oak
Zito Anthony, emp WPWks, h258 Walnut
" Louise (Mrs Anthony), emp APW, h258 Walnut
" Sadie, emp S Spec Co, r5 Oak av
Zitor Edward, clk 153 State, h279 do
" Philip, emp S Spec Co, r279 State
Zocchi Ambrosina, wid Paul, h11 Nelson
" Angelo, emp WPWks, h14 Nelson
" Charles, emp GSCo, h337 Walnut
" Josephine, emp S Spec Co, r14 Nelson
" Louis, emp WSSCo, r14 Nelson
Zoito Joseph, emp APW, h33 Forest
Zona Anthony, emp Norad Mills, h329 River
Zontini Antonio, lab, h28 Francis av
Zuchero Joseph, h81 Furnace
Zwiercan Joan S, dom 24 Overlook ter, r4 Fairground av

THE S. B. DIBBLE LUMBER CO. Lumber and Mill Work

MANNING'S

North Adams Numerical Street Directory

1937

Copyright 1937, by H. A. Manning Co.

Containing a full list of streets and roads, with the dwellings and stores located thereon.

ABBREVIATIONS

B	Blackinton	Grey	Greylock
Bray	Braytonville	O C	Outside City

ADAMS STREET. H-3
From 15 Harris westerly to byd Tyler
Left
8 William S Walden
8 Lyman Gardner
10 Mrs Eliza Lancie
10 Camillo Cannino
— Tyler crosses
— Hescock pl ends
Right
3 Clemente Demo
7 Vacant
9 Nicholas Carchido
11 Charles J Trabold
17 Robert J Johnson
21 Nicholas Sicilano
25 Vacant
27 Joseph Pedercini
29 Isadore Critelle
— Tyler crosses
12 Bernard M Faustini
10 John Faustini

ADDISON. GREYLOCK—X-7
Crosses Whittesley av

ARNOLD LANE. M-14
From 48 Arnold pl
Right
1 Samuel U Hirsh
3 Leon Weiner

ARNOLD PLACE. M-14
East from 98 Church
Left
23 Berkshire Greenhouses, florists
25 Eugene H Babcock
27 Peter H Ferguson
31 William E Lamb
33 James H Russell
35 Oswald H Shartrand
37 Cora Stone
41 Adolphe N Marsh
45 Nicholas Scelsi
47 Nicholas J Roberti
49 George T Windrow
51 Joseph G St Jacques
51 Raymond Gattuso
51 Patrick Antenucci
51 Lawrence Cross
55 Joseph Vincellette
55 E Beatrice Cavanaugh
55 Mose Gagner
55 Francis McCann
59 Albert Richard
60 Euclide M Gagner
Right
34 Everett E Martin
36 Jackson L Temple
38 August J Schmutz
40 Mrs Abbie Bliss
42 Herbert Jones
44 Leon K Berry
48 Warren H Bateman
— Arnold Lane begins

ASHLAND STREET. P-14
From 114 Main to S Church
Left
10 Kwalitee Gift Shop
12 Rougeau & Hebert, barbers
14 Sheehan's Clock Shop, jewelers
16 Noyes Hat Shoppe, millinery
18 John L Barrett, optometrist
24 Yarter Coal Co
26 The Smart Shop
28 Olive's Vanity Shoppe
— Summer crosses
42 M Schmidt & Sons, furniture
44 James J Molloy
44 Mrs Katherine Conlon
Bldg under const
50 Mrs Annie Whitney
— Quincy crosses

DURNIN BROTHERS Book and Job Printing
43 CENTER ST. Tel. 803 NORTH ADAMS, MASS.

Ashland (continued)
70 Texaco Super Service
80 John Ross
80 Berkshire Typewriter Exchange
80 William H Halpin
80 John W Martin
80 George Douglass
— **Chestnut crosses**
104-106 Atlantic Service Station
— **Rand Lane begins**
108 Vacant
110 Joseph Arabia, shoe repairing
112 Samel Dresbold
116 Benjamin Motor Sales
124 Argosy Repair Shop, auto repairing
128 Trolley Service Station
136 Joseph L Durocher
136 Vacant
136 Vacant
136 Harry L Trombley
136 rear North Adams Paper Stock Co
140 Peter Pellerin
140 A Flora Duquette
140 Howard N Houser, used furniture
140 Mrs Pauline Shurtleff
142 John Garneau
142 Homer Bissaillon
146 North Adams Rug Co
146 The McKee Neckwear Co
146 Cota Wholesale Corp, whl men's furnishings
146 North Adams Machine Brush Co
148 Modern Barber Shop
150 Philip Solomon, meats
152 Cota Wholesale Corp, retail men's furnishings
154 Kaplan's Bakery
156 Crosier's Super Creamed Ice Cream
156 rear Vacant
158 Mrs Mary Callahan
158 Mrs Yvonne M Morandi
160 Chaye Odom Congregation
160 Chaye Odom School
164 Gilbert Corbier
166 Mrs Rose A La Bonte
168 Mrs Mary Durocher
170 Samuel Pataschnick, grocer
— **Washington av begins**
176 Severe Theberge
176 Robert H Burdick
178 Clayton A Hynes
180 Frances H Hogan
180 Louis W Eurbin
192 Jacob Cohen
194 William A Parisien
194 Joseph Alongi
200 State Armory
— **Porter begins**
218 Noel Inc, automotive electricians
232 Earl's Tire & Battery Service
240 Mrs Lena Heagberg
— **Blackinton begins**
258 Frank J Welch
258 Leonard P Baldessarini
262 Richard F Savage
264 Charles Kozberg
266 Mrs Clara B Favreau
268 James J Lyons
270 Michael J Monahan
278 Hugh A McCormick
278 Mary J Dene
— **Hoosac begins**
Brewer Bros, used car lot
— **Lawrence av begins**
318 Armand E Galipeau
318 Joseph Oldham
322 Patrick J Shea
324 Mrs Delia Breen
326 James T Ferguson
328 Edward H MacDonald
332 Daniel W Scully
336 Mrs J Ada Brennan
336 Israel Myerson
344 Nathan J Carr
344 William H Dion
358 Charles W Murray
364 David C Moloney
368 Arthur J Mathews
370 George F Sweeney
372 Carl Schramm
374 James A Whitney
— **Bond begins**
380 Mrs Anna LaRocque
380 Arthur C Reimann
384 George A Guettler
388 Maurice Jaffe
388 Robert Chaiman
388 Harry Horsfall
388 Thomas R Wilson
390 Morris Gold, cont
390 Morris Gold
— **Davenport begins**
— **R R overhead crossing**
Pure Oil Co Tanks & Office
638 Mrs Anna A Nolan
656 Byron E Boyd
656 Horace W Cuddeback
662 Eugene F Aldrich
662 Gordon Loring
680 Delord E White
Right
11 DiLego's Diner
13 Robert R Costine, electrician
13 Robert R Costine
Post Office
— **Summer crosses**
29 George J Nassif & Son, conf
31 Anna Connors
33 The Beverage Shop, liquors
35 Vacant
37 Julia A Fleming
39 Mrs Nettie J Dana
41 Robert L Field
43 Mary E Martin
45 Mrs Alta E Jelley
45 Francis Mannes
45 Frederick R Perenick

YARTER COAL CO. - Phone 9
24 ASHLAND STREET ALL COAL WEIGHED ON CITY SCALES

Ashland (continued)
47 Mrs Lila E Shays
49 Mrs Laura M Scott
51 William J Carpenter
— **Quincy crosses**
79 Byrd I Newell
81 Merton D Bishop
83 Harry L Blackall
85 Annie E McCarthy
87 Roy D Gibson
— **Chestnut crosses**
97 Ben's Socony Service Station
111 Walter T Burr
111 Albert C Rabidioux
113 Benjamin K Wonson
113 Decker's Market
— **Crowley av begins**
117 Joseph Varuzzo
119 Fred M Rowett
121 Joseph G Sharkey
123 Ferris A Attella
129 Frank J Thomas
129 Mrs Rose Trottier
129 Michael A Urbano
129 Lionel Blair
129 Leonard Lewitt
129 George F Timothy
133 William M Hurley
133 Mrs Baihge Joseph
133 Walter M Blanchard
133 Clarence E Goddard
133 Frank Z Amlaw
133 John H Smith
139 Sharkey & Boschetti, grocers
139 rear Carl J Sharkey, sign painter
143 North Adams Tallow Co
145 M H Deep & Son, grocers
145 George Berard
147-151 George's Tire Radiator & Body Works, auto tires
159 Swift & Co, meats
171-191 H W Clark Biscuit Co
195-197 O W Gavett, automobiles
201 Harry Rainey
201 Norman Pratt
209 Mrs Filomena Deep
209 John J Michaels
215 Mrs Alice H Marlow
215 Peter Plante
217 Emilio Giorgi
217 John M Varescki
221 Mrs Mary Milanesi
221 Raymond J English
223 Thomas H Smith
223 F Harold Dooling
227 Herman Jacobs
227 Mrs Virginia Perreault
227 Benjamin M Hirsh
227 Charles E Rowley, Sr
City yard
255 North Adams City Stables
255 North Adams City Pumping Sta
263 Timothy J Shea
265 Vacant
269 Vacant
273 Mrs Nora Deeir
273 William J Puza
277 Brewer Bros, auto dealers
287 Charles H Brewer
287 Thomas J Herbert
291 Harry A O'Malley
293 Edward J Clossey
297 Edward P Scully
299 Michael J Monahan, boiler mkr
303 Clarence W Belleau
303 Charles J Connors
307 Ray Fischlein's Cash Grocery
309 Ray P Fischlein
309 Mrs May C Chase
309 Ellis E Eckler
315 Elizabeth T O'Connell
321-325 Rosasco Motor Co, rep shop
327 Joseph H Alpert
327 North Adams Junk Co
333 Abraham Shapiro
341 Maury C Metro
341 Abraham H Shapiro & Sons, junk dealers
357 Mrs Mary Cumberland
357 Robert E Hynes
363 Mrs Gertrude A Brewer
363 Harry M Wood
— **R R overhead crossing**
445 A H Shapiro & Sons, iron yard
Standard Oil Co
521 John J Sweeney
525 Texas Co, oil
535 Joseph LeClaire, filling sta Works
615 Riverside Granite and Marble
615 Vick's Auto Repair Shop
651 Fabian U Rummelfanger
655 Lawrence V Dow
659 Larry Benick
659 Leon Hall
677 Charles C Gay
679 Edward E Jones
South View Nursery

AUBURN AVENUE. J-9
From 99 Center north
Right
10 Michael Matney
12 George Ferris
18 L H Sherman & Son, repair shop
22 Herbert E Pyke, contractor
Left
9 Lloyd's Bakery, office
11 Alphonse C Brouillett

AVENUE A
From Walden School rd southeasterly byd limits of map
Right
Raymond Lamoureaux
Theodore Duprea
Zephir Rougeau
Arsene Pandell
Left
Albert Pellerim
Charles H Charron

PETRI'S CLEANING, DYEING and FURRIERS Skirt and Dress Pleating, Altering, Cleaning and Pressing. 8-10 River St. cor. Eagle St. Tel. 650. Branches Adams, Mass.; Hoosick Falls, N. Y.

AVENUE B
From Walden School rd southeasterly byd limits of map
No houses

AVENUE C
From Walden School rd southeasterly byd limits of map
No houses

AVENUE D
From Walden School rd southeasterly byd limits of map
Right
Eugene H Poissant
Vacant
Left
Harold McGinnis
Raymond F Bessette
Vacant

AVENUE E
From Walden School rd southeasterly byd limits of map
Right
Francis Monette
Stanisla Monette
Joseph E Morin
Telesphore Labonte
Arthur L Fielding
Charles Rarick, Sr
Left
Henry Dupree
Adelard Dupree
Abraham L Rarick

BALLOU STREET. G-7
From 52 Veazie easterly to Houghton
Left
3 Earl E Waterman
3 Joseph Denault
5 Daniel J Oestreich
5 Verne Blanchard
15 Joseph Schubnel
17 Pasquale Mazza
Right
16 George Messina

BANK STREET. L-11
West from 78 Main to Depot sq
Right
11-13 Central Warehouse, storage
15 N E Tel & Tel Co
17 Bond Block, entrance
17 Mrs Minnie A Monahan
17 Mrs Jennie B Sherman (1)
17 Richard J Perry (2)
17 Donald T MacGillivray
17 Mrs Marie E Barry
17 Charles R Gaudette (3)
17 Frank G Murphy (4)
21 Wright Block, entrance
21-23 Northern Berkshire Gas Co
27 North Adams Transcript
29 District Court, Northern Berkshire
29 Clerk of Court
29 N E Tel & Tel Co, exchange
31 Orchid Beauty Salon
33 Berkshire Apts
35 Berkshire Beauty Shoppe
37 City of North Adams Ladies Rest Room
39 Berkshire Barber Shop
Federal Surplus Commodities, distribution center and warehouse
— Summer crosses
Left
14 Hormidas Morrier, shoes
14½ St Jean de Baptiste Hall
16 DeMarco Electrical Appliance Store
18 Berkshire Morris Plan Co
20 Jones Block, entrance
20 Mrs Mary E Smith
20 Mrs Lillian D Prentiss
20 Mrs Mollie Lenhoff
20 James M Fletcher
20 Mrs Helen Bowes
20 Mrs Bessie Ryan
22 Eva Vallee
22 Herman D Sager, gen repairing
22 Vacant
22 Cotrill's Delicatessen
24 Nu-Way Cleansers
26 Fred Marsh, Sr, barber
28 Robinson Block, entrance
28 Mrs Jessie Palmer (1)
28 Vacant (3)
28 Martin Estate, real estate (4)
28 Edmond Murray (5)
28 Ormy Thomas (6)
28 Mrs Daisie St John (7)
28 Anna G White (8)
28 Mrs Frances Millard (9)
28 Mrs Grace Hanley (10)
28 Vacant (11)
28 Felix H Rougeau (12)
28 Mrs Lilly Raithel (13)
28 Eleanor A Jordan (14)
28 Vacant (15)
28 Jeremiah Lortie (16)
28 James Timoney (18)
28 Roswell A Merserve (19)
30 Economy Print Shop
32 John J Patten (1)
32 Daniel Viall (2)
32 John Whitney (3)
32 Vacant (4)
32 Andrew B Smith (5)
32 Mrs Mary Labrecque (6)
34 The Music House
36-42 Sullivan Block
36 Arthur W Haley
36 Alcide Bachand (1)
36 John F Sullivan (2)
36 Mrs Bertha J Convery (3)
36 John F Miller (4)
36 Louis Jandron (5)
38 Barry & Burnett, undertakers
40 The Larkin Print

NOEL INCORPORATED AUTOMOTIVE AND RADIOTRICIANS
218 ASHLAND ST. TELEPHONE 320

Bank (continued)
42 Mrs Bessie Witt
42 Mrs Margaret M Hirst
42 John H Barton
44 Vacant
— Summer crosses

BARBOUR STREET GREYLOCK. Y-4
From Hawthorne west to Phelps av
Harold O Martin

BARTH STREET. C-13
From 366 Eagle to Wells
Right
16 Mrs Annie Lockwood
16 James W Lockwood
— Marietta ends
— Central av ends
— Northern Lights av ends
90 Armand A Serre
— Wells crosses
Left
17 Walter J Dinneen
17 Mrs Margaret A Meerworth
23 Raymond G Dunlop
33 William McClelland
59 Harold C Smith
85 William J Vincollette
87 Adelore M Mailhot
— Wells crosses

BEACH STREET. E-18
North from East av to Franklin
No houses

BEACON STREET. H-15
From 102 Prospect to Summit
Right
16 Mrs Octavia M Dupuis
18 Stanislas Roy Sr
20 Elphege L Adam
28 Jessie Mae James
36 William E Jones
36 Ernest E Jones
Left
17 George Parrino
25 John F Korzendorfer
27 Mrs Albertine Roedel
— Tremont begins
37 Orson U Bradley
55 R Walter Illingworth
57 James N Fullerton
57 Norman Duby
— Summit begins

BEAVER STREET. H-21
From 358 Union northeast to City limits
Right
68 Leon A Richards
70 Oliver E Richards
76 Alfred Davison
82 Sylbert Bombardier
84 Moise Richard
88 Mrs Lumina Roberts
94 Henry Bombardier
96 James Cooper
98 Honorius Bombardier
100 Mrs Deborah Davis
102 Mrs Millie E Cote
104 Mrs Bertha M Coonrad
Iron bridge
200 Sprague Specialties Co
232 Calix Roy, Jr
234 William L Rivard
236 Mrs Grace A Fleming
238 Armand Boucher
242 William Therrien
244 Anthony Chaloux
246 Frederick Landry
248 Felix Letalien
250 Beaver Mission
Iron bridge
264 Beaver Mills Branch Library
264 Edward H Walsh
266 Roy Jones
272 Joseph Bathaway
274 Oliver E Deso
288 Francis L Carlow, gasoline
290 Francis L Carlow
292 John J Carlow Jr
298 Charles G Sutliff
300 Frank Chilson
304 Joseph P Calvi
306 Henry E Anderson
— Crest ends
318 Napoleon E Deso
320 Mrs Guiditta Cantoni
320 Gennaro Boschetti
334 George E Meland
336 Adelbert C Hudson
344 George Senecal
346 Frank J Busby
Left
91 Clarence A Roy
93 Louise Tetreault
95 Edward J Dalton
97 Mrs Sebia P Brown
99 Albert H Reimer
101 Mrs Anna Stanisky
105 Mastei Robichaud
107 Silas Brooks, Jr
111 Mrs Janie Morris
111 Walter A Hicks
113 Albert F Dominchini
113 William Morse
119 Mrs Gertrude McCuen
123 James Heelan
123 Arthur J Tanguay
123 Edward Moreau
123 John T Murphy
123 Andrew Schramm
129 Clifford A Davis
133 Fredelin Bombardier
135 Joseph E Tondreau
137 Levi Brooks
139 Alfred Gravel
141 Alfred Davison, Jr
143 George Fortin, Jr
147 Mrs Mary Smith
149 Mrs Elodie M Roy

FURNITURE M. SCHMIDT & SONS
42 ASHLAND ST. TEL. 1825

Beaver (continued)
151 Ralph R Farmer
153 Charles F Lincoln, Jr
159 Jeremiah J Rohane
Iron bridge
Sprague Specialties Co
— **Natural Bridge rd begins**
Iron bridge
269 Wilfred Dugal
271 Fred Gibeau
271½ Vacant
273 Frederick Favreau
273½ Mrs Rosalie C Potvin
275 Patrick Landry
275½ Armand St Laurent
277 John M Flaherty
277½ Emile Monnot
279 Samuel Clifton
295 Charles E Blair
295½ Raymond B Miller
309 Beaver Filling Station
309 Felix J Plankey
309 Frank M Boulger
317 Mrs Rose M Ledger
319 Charles Russett
321 Alfred E Boyer
323 Sylvester Babin
325 Peter Jobin
327 Harry N Embry
331 Aurele Dufresne
333 William Deso
335 James A Carlow
337 Joseph Dobbert
339 James V Caprari
341 Alcide Laurin
347 David A Mims

BETHEL STREET. F-14
From 38 Franklin southerly
Left
4 Frederick C Osborn
8 Robert M Bishop
12 Wallace Brewer
12 Mrs Margaret A Whipple
12 Raymond G Whipple
Right
3 Robert B Bass
5 Albert Ralston

BILTMORE AVENUE, GREYLOCK. Y-7
From 230 State rd to Greylock
12 Max Pedz

BINGHAM AVENUE. I-5
From Brown at N B G Co east
Right
Gas works

BLACKINTON STREET. Q-15
From 240 Ashland to 350 Church
Left
9 Edmond A Yarter
15 Clarence F Miller
15 Preston E Gurney
19 Earl M Norcross
21 Timothy F Breen
25 Wynne J Tatro
27 Mrs Jessie M Rand
29 Frank J Dene
31 Moses J Nichols
35 William H Broderick
37 Harold V Gunnason
39 Samuel Richton
41 Eli Shapiro
45 John E Magenis
— **Montana crosses**
61 Algie V Lanfair
63 William L Tangley
63 William L Tangley & Son, monumental dealers
69 George J Dempsey
69 Arthur F Barry
71 Francis L Cheetham
71 Mrs Mary Mausert
Mark Hopkins School
Right
14 Vacant
14 Vacant
14 Vacant
14 Vacant
26 Wells A Walker
26 Roger F Holmes
32 Lyle B Whitney
40 Thomas F Mead
42 Edgar A Tolman
46 H Horton Schell
— **Montana crosses**
88 Charles E Stevens
90 Carl W Kemp

BLACKINTON VILLAGE. X-2
Two miles west of Main c State

BLISS STREET. G-17
From Summit to 59 Glen av
Left
2 Armand Babeu
37 Roy H Amato

BLUFF ROAD, O C
Beyond limits of map
From Beaver to Walker

BONAIR AVENUE, GREYLOCK. Z-4
From Chantilly av south to limits
Left
William H Martin
104 Vacant

BOND STREET. T-17
From 374 Ashland east to Corinth
Right
14 Edward Cookish
Left
9 Ernest Purpura
11 Leon O Boyd
13 John DiLego

BURLINGAME & DARBYS CO. Best Quality HARDWARE, PAINTS AND DRUGS
TELEPHONE 41 64 MAIN STREET

BRACEWELL AVENUE. G-10
From 167 Eagle west to 144 Houghton
Right
9 Leo L Senecal
11 John F Crowley
17 Placide R Dupuis
19 Ledor Charron
23 William A Winnie
29 Eunice Butterworth
31 Samuel J Bond
33 Frank J Bowman
33 Mabel L Amell
35 Daniel Mathieson
37 Laurence P Seasons
37 Mrs Sarah F Mabbett
39 Benjamin S D'Amico
39 Kirby S Lillie
45 William Hockridge
45 Josephine E McGrath
51 Theron M Vining
51 Vacant
51 Robert A Costine
51 George W Dox
— **Grove begins**
71 John R Scott
73 Harry F Marshall
77 George Duxbury
83 James M Lilly
89 Patrick H Foley
93 Louis A Felix
95 Foster E Scott
97 Francis J O'Neill
97½ Elmer Jacob
99 Wilfred L Rocray
99½ Mrs Ethel P MacDonald
101 James B Wood
101½ James DeMayo
101½ Vincent DeMeo
103 Joseph Perreault
105 Michael F Gorman
— **N Holden crosses**
111 Mrs Lavantia S Burnett
119 Edward J O'Brien
119 Aloysius A Bergeron
121 William L Rice
121 Philip L Guenette
125 Jennie M Thatcher
125 Floyd E Jayne
131 Sceva E Whitney
137 Mrs Fannie Sofro
139 John R Sears
141 Annie N Pike
143 Maurice Salvatore
145 Thomas F Serry
147 Michael H White
149 Patrick F Gigliotti
— **Chase av crosses**
169 Silvester Astorino
171 Loretta J Loftus
175 Robert MacFarlane
177 Henry T Ryan
181 Excelsior Printing Co
181 James P Horrigan
Left
32 Bernard F Seasons
38 Thomas C Scott
38 William F Shanahan
38 William C McKee
38 Mrs Ellen F Mitchell
38 Charles D Sala
— **Freeman av ends**
50 Fred C James
50 Mrs Harriet M Lee
56 James J Palumbo
58 Patrick J Fitzgerald
62 Edward J Davis
64 Charles J McCauley
64½ George Atwood
66 Mrs Margaret Geddes
68 George Molyneaux
72 Louis H Potter
74 Alfred S Towle
78 Fred E Mills
78½ John McAuley
84 Mrs Mary M Jordan
84 Mrs Diana Martin
84½ Thomas F McKeon
86 Edward W Beaver
88 Mrs Frances Trisorio
90 Joseph Giacco
94 Nicholas Marchio
94 Angelo L Vivaldi
96 Andrew H Ewing
96 Francis J Conroy
100 Alphonse Morand
102 Mrs Cora Grant
— **N Holden crosses**
118 Arthur J Bergeron
118 James W Fallon
118 George Martin
118 Eugenie Gosselin
122 Thomas Hosty
124 Osborne M Edwards
128 Elizabeth Pyne
130 John Lavelle
136 Henry St John (1)
136 W Regvers Mumford (2)
136 Frank W Mattimore (3)
136 Joseph H Trayon (4)
136 Thomas E Lynch (5)
136 Mrs Jessie Forgea (6)
140 Harold J Caron
140 Adolph N Tietgens
142 Alfred Duquette
142 William J Darling
146 Frank J Amato
146 Willard A McNine
148 Fred B Lewis
148 Frederick W Atwood
152 Everett Strout
152 Thomas Daly
— **Chase av crosses**
164 Owen H Cummings
166 John A Scott
170 Kenneth S Field
172 George W Seddon, Sr
176 Mrs Antoinette Cioffe
178 Francis R Blanchard
180 Guy Fletcher
182 Mrs Nellie Mulcahey

SHAPIRO MOTORS DISTRIBUTORS Dodge—Plymouth
35 UNION—PHONE 269 BROWN ST.—PHONE 313

BRADFORD STREET. T-20
From 32 Bradley southerly
Left
6 Mrs Marion N Hockridge
14 Carlton M Towslee
14 Mrs Fleda Towslee
38 Arthur W Charron
44 Clarence H Bingham
54 Severino Beneditti

BRADLEY STREET. S-19
From 432 Church east to byd Kemp av
Left
15 George W Hall
17 Wilfred Rouillard
23 William A Sparrow
— **Sherwood begins**
73 Albert N Hardy
75 Harry A Messier
Henry G Doran
Raymond E Russett
Roy D Germain, ice dealer
Vacant
Vacant
— **Kemp av ends**
Right
20 Mrs Helen Gallagher
32 Alice Owens
— **Bradford begins**
60 Ralph A Prince
110 Francis D Heisler
Alfred J Lefaver
Lefaver's Beach

BRADLEY PLACE (Now Ryan's Lane)
North from 53 Center

BRAYTONVILLE VILLAGE. Y-10
Located 1¼ miles west PO

BRIDGE STREET. B-18
(Homecrest tract)
From Franklin westerly
No houses

BRIGGS AVENUE, BRAY. Z-11
From 36 Richview south to 172 Richview
1 Francis Merrigan
3 Herbert E Pyke
57 Lawrence J Robare
8 John W Trombley
7 Daniel C Pettibone
6 Albert J Wieshofer

BRIGGS STREET. B-13
East from 396 Eagle
Right
10 Thomas F Prendergast
12 Timothy Hickey
Left
9 Charles M Whitmore
11 Mrs Fannie E Wright

BROOKLYN STREET. E-10
From 232 Houghton northeast to Owens av
Right
32 William Cookis
34 Nicholas Pinone
40 Azarie J Roy
40 rear Homer F Bailey
40 James H Blair
46 Ralph F Bullett
48 Archie J Belanger
60 John F Armstrong
70 Mrs Carrie Tietgens
76 Mrs Nellie Hall
82 Mrs Carline Hitchman
90 Mrs Maria Blassi
90 Salvatore Biondo
96 Abraham A Less
98 John D Reardon
102 Mrs Robina Williamson
108 Charles D Wright
110 Andrew J Rydholm
112 Howard C Southgate
114 James H Whipple
116 Ernest Superneau
120 Charles Minazzoli
120 Mrs Nataline Minazzoli
124 Mrs Irene M Ryan
126 Joseph Cardimino
126 George J Cardinal
128 Vacant
128 Mrs Agnes Andrews
134 Vacant
134 Charles H Harvey
134 rear James Dolan
142 Edward S Hurlbut
148 Thomas F Crofts
156 George Brown
156½ Mrs Georgianna Brown
158 Edward A Senecal
Left
7 Vacant
9 Louis Dal Dos conf
23 Albert D Collings
25 Garnet C Jones
33 John W Firth
41 Teresa Sullivan
49 Mrs Anna Fitzgerald
53 Catherine C Curley
55 Charles A Grande
61 Claude B Allen
65 Albert F Horrigan
65 Hubert S Gay
69 Clarence B Robare
73 John E Bailey
75 Fred Boschetti
79 Vacant
83 Mrs Laura Parker
87 Harold F Allen
93 Arthur A Giard
95 Frank Belanger
101 Ernest Cannity
107 Alexander A Grande
115 Orville Carter
115½ Herbert E Booth
121 Adam Cernaushas

THE S. B. DIBBLE LUMBER CO.
UPSON WALL BOARD BIRD'S ROOFING

Brooklyn (continued)
121 Francis Royal
133 Alfred St John
143 Thomas Ellis
— **Owens av ends**

BROOKLYN TERRACE. G-9
From 164 Houghton east to 31 Chase av
Left
1 Charles R Hinds
3 James J Broderick
7 Patrick F Connors
Right
2 Mrs Bridget Connors
4 William McDevitt
6 Thomas J Gagliardi
8 Frank DiLego

BROWN STREET. K-5
From 149 W Main north to River
Right
— **Grimes ends**
Gale Shoe Mfg Co
— **Overhead RR crossing**
— **Bingham av begins**
N B Gas Co, work shop
Bridge
Left
Cemetery
— **Overhead RR crossing**
Vacant
Shapiro Motors, used cars
Bridge

BRYANT STREET. C-8
From 347 Houghton west
Right
1 George Franchomme
1 Frederick Metcalfe
11 Charles J Bresbois
11 Armand C Beauchemin
17 John A Cummings Jr
25 Ernest V Marlowe
37 William H Smith
37 Italo Pizzi
45 Andrew Pevoski
51 Felix DiTrusi
Left
12 Elmer A Fountain
12 Alphonse Chouinard
20 James T Welch
24 Edwin Horsfall
24 Harold Horsfall
32 Mrs Annie P Henderson
38 Lewis Less
38 Jacob Kronick
46 H Arthur Haskins
52 Samuel R Dyson
60 James F Davine
60 William A Guinan

BURDICKVILLE. H-1
Continuation of River
1 William D Lanoue
George E Bouchard
Henry Louis Oakes
George Donald Day
Otis Martin
William Tatro
Earl E Day
Albert Williams
John O Burdick
Vacant
Lawrence Burdick
Samuel Fanny

BURNHAM STREET
(byd limits of map)
From after 60 Crest to Walker
Left
11 Edward R Woodside
25 Michael J Geraghty
39 Fenton T Barnes
51 Forrest I Brown
Right
38 William Fairs Jr

CADY STREET. G-5
From end of School to byd 129 North
Left
1 Edward J Goff
3 Florence V Goff
41 George H Bedford
45 Govan M Baird
49 Arthur W Ding
55 Mrs Nellie J Gleason
— **North crosses**
75 William B Dean
79 Clarence P Billings
79 Clarence P Billings, iron and sheet metal work
83 Mrs Grace Pandell
85 Henry W Bates
87 Antonio St John
87 Josephine Dumas
Right
Johnson School, side entrance
36 William H Ingraham
40 William E Richmond
44 Patrick H Smith
48 Edward A Richardson
— **North crosses**
66 Richard C McKeon
68 Mrs Mary Kelly
74 Mrs Grace W Ketchum
74 Lyle Mutart
80 Carey R McLain
80 Rev William A Brusby
86 Nelson J Lanoue

CANAL STREET. I-13
From 57 Union to c Eagle and River
Left
2 Mrs Rene Chenette
3 Andrew Lobo
4 William Andrews

CANEDY STREET
(byd limits of map)
From 102 Walker
57 Gordon Orr
57 Everett A Forbush
57 Mrs Nelida Orr

CROSLEY SHELVADOR REFRIGERATORS & RADIOS
BANK ST. TEL. 1570
DEMARCO'S ELECTRICAL APPLIANCE STORE

CATHERINE STREET. Z-4
(Loraine Tract)
(See Chantilly av)
From Phelps av west to Hawthorne
Mrs Carrie Jillson

CENTER STREET. J-10
From 51 Eagle west to Phoenix
Right
1 Mrs Hannah Levine
3 Vacant
5 J J Sullivan & Son, grocers
9-11 H A LaBrie & Co, furniture
13 Daniel O'Brien
13 Patrick Malone
15 Leroy A Weston, plumbing
15½ David A Mims, barber
17 Vacant
19 John J Kendrick (1)
19 Kassim F Ameen (2)
19 Mrs Sarah Griffin (4)
19 Mrs Evelyn Whitman (3)
21 Eddie News
23 James C Malcolm
23 Carmino Conti
25 Philip Marchio, restaurant
— **Lincoln begins**
29 Menand's Texaco Service Sta
39 Mrs Margaret Saulnier, rooms
41 Hebrew Community Bldg
41 Jacob Salkin, clothing
41 YMHA
41 House of Israel
43 Durnin Bros, printers
49½ Fritz Hannalack
49½ Godfrey Blay Jr
51 George V Haumiller
51 John J Cardinal
51 Abraham J Lambert
53 Mrs Louise Tallarico, grocer
— **Ryan's Lane begins**
55 Mrs Columbia Grande, grocer
55½ Angelo Siciliano
57 Siciliano's Climax Bootery
57 Cramer's Market, meats
61 Alfred J Brousseau
61 Mrs Angeline Girard
61 Vacant
61 Vacant
63 Vacant
63 J M Lilly & Co, roofers
65 Clark's Cafe
65 Standard Cash Grocery
71 Francis T Horahan
— **Holden crosses**
77 Soxs Tavern
77 George LeSage
77 Vacant
79 Benjamin Bruno, barber
81 Abraham Sabin, tailor
81 Albert Miller
83-85 Salvation Army Barracks
83 James W Beech
87 Michael Lopardo's Package Store, liquor dealer
87 Hoosac Valley Athletic Club, rooms
89 Matney's Barber Shop
89 Charles Johnson
89 Mrs Oliva Johnson
89 Harold B Birkland
89 rear James Maxwell
91 Henry J Jeffrey
91 Henry J Jeffrey, harness mkr
95 George L Lord
95 Daniel Adams
95 Reuben S Hosley
97-101 Vacant
99 Vacant
— **Auburn av begins**
105-111 Mead Block
105-107 William Less & Co, warehouse
109 Benjamin Chappron
109 Mrs Lillian Foote
109 Mrs Blanche Tatro
109 Michael Tash
109-111 William Less & Co, fruits, produce (whsle)
— **Marshall crosses**
Left
14 Ensign & Smith Coal Co
20 Milford C Knights
20 William H Callahan
24 J Nichols Coal Co
26 Hose Co No 2
30 Emerson E Bostwick
32 William I Murphy
32 George W Beckwith
36 Harry A Cohen
36 Bert Reed
38 Mrs Marie Totino
38 Francis F Pierce
46 Samuel Gabriner, rooms
46 Samuel Gabriner
46 rear Mills Garage
46 rear Romeo's Auto Body Works
46 rear Mohawk Glass Co
48 Frances Rossi
48 Ludger Cadieux
50 Mrs Clara Hillard
50 Harold Haun
54 J Salvatore Totino
54 Harold Hamel
52-54 J A Cadieux, furniture
58 Liberty Wholesale Co, conf and grocers
58 Clarence T Lord
— **Vadnais Lane begins**
62 John A Murphy
62 Isaac Patashnick, produce
62½ Gilbert A Booth, roofer
66 Sun Cleaners & Dyers
66 rear Vacant
66 rear Harriman's Auto Repair Shop
— **Holden crosses**
90 Hector Foisey
92 Joseph Buda
92 Joseph Buda, grocer
96 Vacant

YARTER COAL CO.
24 ASHLAND STREET Phone 9
Distributors for the STOKERMATIC ANTHRACITE BURNER

Center (continued)
108 Daniel W Scully, restaurant
108 Helen Skogen
108 Lewis Lord
110 Vacant
110 Frank Courtot
112 Feder Furniture Co, storage
— **Marshall crosses**

CENTRAL AVENUE. E-15
From 55 Franklin north to Barth
Right
16 Thomas Monteath
22 Mrs Elizabeth Costello
40 Robert D Hyndman
54 Mrs Vera Phelps
56 Mrs Florence A Blanchard
58 Louis Lassante
58 rear Charles E Chilson Jr
58 rear George A Hewitt
58 rear Vincent B Gilmore
58 rear Clinton C Jones
58 rear Charles T Mulcahy
58 rear James King
60 Mrs Jane Thompson
64 Elisha E Pierce
66 Eugene E Pierce
72 Frank P Dunn
72 Ralph D Bridges
Left
9 Mrs Mary Olson
11 Henry M Pierce
21 John Moran
29 Katherine A Reilly
33 Waclaw Furtak
35 Adolph L Borowski
41 Ernest M Russell
45 James F O'Hara
49 Katherine J Curry
63 Ernest Galipeau
85 Louis Carrie

CHANTILLY AVENUE. Greylock. Z-4
From 674 State rd Greylock south to Catherine
Right
39 Everett E Gurney
45 Richard F Germain
— **Barbour crosses**
133 William E Childs
149 Charles H Kemp
173 John Jillson
Left
28 Emile Roy
98 Michael Sloan
— **Barbour crosses**
144 Arthur I Shafer

CHARLES STREET. Braytonville. Y-12
Rear 338 West Main circling to 386 West Main
Left
4 Harry R Moon
10 Ralph W Lloyd
14 Mrs Lena Guilbault
26 Byron E Crum
26 Patrick J Conway
26 Robert H Colt
30 Willis H Garlick
30 Willis H Garlick, piano tuner
30 Harry P Powell
34 Albert F Robard
34 Edmund Flynn
44 Michael J Shields
46 Joseph J Wilkin
50 Mrs Mary Ray
50 Frank Francis
62 Thomas J Karrey
64 Mrs Irene Karrey
70 Vacant
70 Joseph Hargraves
72 Frank J LaPierre

CHASE AVENUE. G-10
From 151 River to 39 N Holden
Right
12 John F McGrory
18 George Senecal
— **Bracewell av crosses**
26 Harry E Smith
28 Edward J McCormack
36 George H Deming
40 Andrew K Grant
50 Donald H Smith
50 Thomas G Conant
52 Frank R Willette
54 James Coates
56 William H Tower
58 Mrs Rachel Kronick
60 Harry Wein
62 John R Lilly
64 Catherine Lilly
70 George Kronick
70 Leon Spitzer
72 Mrs Rose Gillooley
76 Mrs Mary Tallarico
78 Joseph Marco
80 Mrs Margaret V Bridgman
82 Edward W Buckley
Left
5 Alfred W Dumont
9 Harold N Walsh
11 Mrs Ann Maher
— **Bracewell av crosses**
29 Mrs Amy B Roberts
31 George J Popp
— **Brooklyn ter ends**
35 David L Allen
— **Chase Hill ends**
47 William Duggan
47 James J Reardon
53 Leo J Lamore
53 Hubert G Davis
55 Philip J Pugliese
55 Felin Gregalis
57 John H Alcombright Jr
59 Robert D Mason
59 Duncan MacFarlane
61 Mrs Dora E White
69 Herbert L Bradford

F. B. OLIVER & CO. | LEATHER GOODS
60 MAIN ST. TEL. 351

Chase av (continued)
73 Francis H Gagnon
73 Frank Rudd
77 Walter G Parker
83 Florence L Harrington

CHASE HILL. F-9
From 196 Houghton to 35 Chase av
Left
— **Raymond ct begins**
2 Jules Habersetzer
3 James J Meehan
Right
1 Bryan J Adriance
5 Tracy A Adams

CHERRY STREET. M-15
From 170 Pleasant east to 65 Meadow
Right
18 Archer H Barber
26 Mrs Mabel Wanamaker
32 Dora A Radlo
36 Harvey A Gallup
42 Harold E Gorry
48 Hugh P Drysdale
54 Mrs Edith Hewat
— **Dover begins**
68 Percy W Malone
68 Mrs Elizabeth M Brown
76 Frederick P Sullivan
82 Mary R Cady
96 Goodwin J Gezuner
96 Theodore Trudeau
Left
11 Winifred L Knowles
17 George H Higgins
21 Robert S McKay
21 Clara E Richardson
— **Wall ends**
53 James E Wall
61 Carroll Z Parker
67 C Florence McGurk
73 William E Orton
81 James A Hardman
85 George M Flood
87 Vacant

CHESBRO AVENUE. F-8
From 57 North northerly
Left
15 Walter Timoney
15 Frederick J Lemoine
21 Harold L Reilly
21 John Higgins
27 Annie Timoney
27 Mrs Catherine Morgan
35 Mrs Sarah Heywood
37 Leon H Haskins
37 Daniel Collette
Right
26 Vacant
— **Pitt ends**

CHESTNUT STREET. M-12
From Railroad to Spring
Right
2 E A McMillin Co, box mfrs
12 Edward J Doyle
12 Mrs Isabel M Fairbanks
16 Mrs Bertha Anderson
18 Mrs Daisy Robinson
22 James L Murphy
22 Joseph Bergen
26 Charles W Murray
26 Mrs Malvina Denault, rooms
— **Ashland crosses**
34 Salvatore Mantello
42 Vacant
42 Wilfred A Rand, trucking
42 Wilfred A Rand
48 J Howard Rand
50 Bessie F Hall
54 Charles M Pozzi
54 Edward J Trudeau
60 Peter G Carpenter
66 Albert E Spencer
74 Mrs Mary H Williams
86 Mrs Harriet Meekins
Left
11 Lafayette H Sprague
11 Lafayette P Sprague
19 Mrs Stella E Spruill
19 William C Coughlin
23 Angelo O'Fero
23 Albert C Pizzi
31 Orley W Gavett
— **Ashland crosses**
39 Gertrude Drake
39 William F McGrath, physician
39 Vacant
First Church of Christ Scientist
51 John E Paddock
51 Frank A Wells
59 William Blythe
65 Frank R Partridge
65 Frank E Wiley
73 Florence A Campbell
73 Emily D Stacy
73 Fanny A Bishop
79 Mrs Mary Corsiglia
83 Rev Pliny A Allen, Jr
89 Kathryn E Patterson
89 Dennis J Kelly

CHURCH HILL, BLACKINTON. X-4
From 1391 Mass av north to Doanes Lane
Left
1 Susan C Rickards
2 Mrs Margaret Eadie
Vacant
George Murphy
Mrs Jean Bringan

CHURCH PLACE. K-12
From Main near Ashland to Sumner
Right
3-4-5 Lucy C Smith, rooms

NOEL INCORPORATED LOVEJOY SHOCK ABSORBER SERVICE
218 ASHLAND ST. Telephone 320

CHURCH STREET. K-12
From Eagle opp Center south to city line
Right
9 Louis Marchacos
11 Wilfred W Ostiguy
17 Frederick M Locke
17 Philip E Hennessey
19 Felix Roberts
19 Mrs Goldie McDonald
19 Joseph Gaudette
19 Silas H Brooks
21 Barber Block
21 Mrs Clara Bishop (1)
21 Mrs Delia Richards (2)
21 Robert Pellows (3)
21 Thomas F Marran (4)
21 Fred D Richmond (5)
21 John J Andrews (6)
21 Edward H Richards (7)
21 Lawrence H Robare (7)
23 Augustin F Robert
25 Mrs Gertrude Heaton
— **Main crosses**
61 John Alexander
63 Chauncey L Sumner
65 Ernest J Rougeau
65 Mrs Mary J Gibson
— **Summer ends**
73 Charles A Bearce
75 Frank G Lewis
81 James F Canfield
85 Herbert A Loomis
85 Shelley W Potter
87 John Freedman
87 Stephen Anes
93 John Innes
95 Edwin Barnard
99 Mrs Louise Tallarico
— **Quincy ends**
111 Elizabeth McGowan
113 William L Daniels
117 Herbert R Bateman
123 Vacant
129 C Whitman Richmond
— **Spring begins**
139 Vacant
139 Mrs Catherine Beaudreau
139 Norris C Belsky
139 Louis M Zimmerman
141 Mrs Grace C Rickett
141 David E Logan
141 James E Smith
149 George B Flood
165 William P McCraw
173 Robert A Thompson
181 Sarah Bower
187 Vacant
193 Harry R Boughner
193 William D Wilson
197 Mrs Rebedca H Sreeman, physiotherapist
197 Douglas W Hyde
203 Samuel Berkson
203 Mrs Nora A Roberts
203 John Adams
— **Washington av ends**
211 Mrs Catherine O'Hearn, rooms
211 Mrs Ada Chapin
219 Mrs Ida F Whitney
225 Mrs Erina M Naughton
229 Wilfred H Reynolds
243 Edward C Sullivan
— **Elmwood av crosses**
245 Herbert B Clark
— **Porter ends**
Mark Hopkins School
— **Blackinton ends**
— **Hoosac ends**
State Teachers College
375 Grover C Bowman
377 Taconic Hall
405 Rosario W Angelo
405 Thomas W Rowley
413 Louis A Norcott
413 Edward Aldrich
413 Richard B Norcott
413 John D Massucco
419 James L Wade
419 Ralph U Domin
419 Bradley M Cooper
427 Mrs Ella S Plumb
445 Eolus R Doble
— **Davenport ends**
467 Thomas O'Shea
473 Peter Horn
473 F Leo Fontaine
485 Claude C Trottier
495 J Austin Pierce
497 Charles P Waterman
— **Overlook ter begins**
513 James P Andrews
517 Richard N Symonds
525 Maurice G Spitzer
525 Harry A Glovsky
557 Mrs Lovinnie R Hiser
— **R R overhead crossing**
689 Thomas G Martin
723 Arthur L Cary
— **Ashland ends**
767 Mrs Maude Richardson
839 Vacant
911 W Henry Walton
949 Elson Lamothe
951 Vacant
951 Vacant
953 Francis G LeSage
969 H P Schell & Son, monuments
South View Cemetery
1127 North Adams City Infirmary
1127 Alcide B Marceau
— **Hodges Cross rd begins**
Theophile A Russett
City line
Left
46 Rev Hanford H Closson
Methodist Church
— **Main crosses**
North Adams Public Library
98 Florence A Sullivan
— **Arnold pl begins**
108 Mrs Minora B Wilbur

OLO Paints M. SCHMIDT & SONS
42 ASHLAND ST. TEL. 1825

Church (continued)
108 Mrs Ella B Richmond
116 Vacant
124 Arthur G Flood
124 Neal W Welch
130 Rev Walter L Bailey
138 Harry D Dyer
138 Morris Manes
138 Hyman R Apkin
144 Mrs Harriet T Cady
150 Sherman McVeigh
156 Harold Reader
156 Vacant
156 Warren W Ralston
156 Vacant
164 Edward S Wilkinson
172 Masonic Temple
— **Pleasant ends**
192 Mrs C Angie Orr
200 William Cramer
206 Edwin T Barlow
206 Vacant
210 Raymond Boseley
212 Joseph G Kronick
218 Mrs Alice Parmelee
— **Windom ter begins**
230 Charles H Darling
242 Vacant
— **Elmwood av crosses**
258 Mrs Ella M Clark
268 Mrs Alice T Brown
282 Joseph A Pizzi
296 Mrs Mary A Berry
308 Philip Melcher
308 Frank Rudnick
308 Vacant
314 Harry Melcher
352 Vacant
354 Alexander MacDonald
362 Mrs Annie Bennett
376 Robert J Carpenter
392 George W Larkin
404 Stuart N Schouler
410 Mrs Alida Kimball
410 William H Berry
416 Vacant
418 Patrick J Ashe
422 Arthur O Rice
422 Fred E McKowen
432 Theron H Perkins
— **Bradley begins**
444 Benjamin W Anett
444 Ernest W Netherwood
450 William Beaudin
450 Harold V McSheen
452 Albert J Jangrow
454 Vacant
458 Abraham Shapiro
460 Joseph H Kerson
462 Joseph P Hampton
464 Peter A Horbal
466 Percy Kingsley
466 Harold Peck
472 Harold E Byam
478 Vacant
478 Pliny C Boyd
504 Lenora A O'Brien
504 Edward C Brennan
520 Mrs Estella P Duffey
520 Harry A Duffey
520 John J Horn
520 Mrs Cora B Field
530 Victor S Gay
628 Frank F Sullivan
630 Hugh R MacDonald
— **R R overhead crossing**
740 Martin Magnoli
764 Kirby's Filling Station
764 Horace K Kirby
768 L William Whitton
776 William M Griswold
778 George W Hewitt
810 Alcide Dupuis
810 Aime Lemieux
834 Mrs Dorothy Derosia
834 Mrs Anna Erler
842 Wilford H Knapp
842 William M Knapp
852 Clarence R Chenail
860 Clarence R Chenail cider mill and wood
892 Raymond L Gay
— **West Shaft rd begins**
932 William B Browne
954 Mrs Margaret A Dunn
956 Edward Sisco, antiques
St Joseph's Cemetery
— **Walden School rd ends**
1056 Harry Atwell
1078 Edward Benz
1078 Ernest A Blair
1270 Frank English
1268 Henry Dumas
1270 Oscar D Cook
1370 Mrs Clara Sherman
1360 Howard D Cook
1406 George A Smith
Monroe Hall
1440 Wesleyn Slade
1562 Model Dairy
1562 Merton H Cole
1562 Edwin Leach
1562 Basiel Cline
Kendall Poultry Farm
Harry Kendall
City line

CLARK, GREYLOCK. Y-8
From Harrison av to Greylock av

CLEVELAND AVENUE. J-20
From Gallup east to Kemp
Right
— **Gregory av ends**
68 Hildege Pelletier
74 Hervie R Strange
74 Joseph V Babeau
80 Edward P Wylde
86 Mrs Katherine E Fuller
92 C Felix Peltier
98 Charles Prevey, Jr

KYANIZE PAINTS AND VARNISH BURLINGAME & DARBYS CO.
TELEPHONE 41 64 MAIN STREET

Cleveland av (continued)
Left
— **Folsom ends**
Houghton School

CLIFF STREET. G-17
From 159 Union north to Glen av
Right
— **Front begins**
50 Mrs Annie E Hillard
52 Edmund Rivard
60 Paul J Robidoux
60 Leo E Lemoine
60 Charles M Mulcahy
60 John G Perreault
66 Edward F Morrissey
66 Henry J McConnell
72 William H O'Brien
78 August B Lindquist
80 Charles M Robinson
86 Lawrence R Belanger
106 Daniel N Kimball
108 Floyd G Tatro
120 Melvin L Beaudin
120 Noe Choquette
128 John F Quirk
128 Thomas Quirk
130 Arthur H Denault
140 Albert H Moreau
140 Albert Moreau
140 George Bergeron
Left
— **Montgomery ends**
73 Samuel Miller
79 Louis G Desnoyers
85 Mrs Rose Hebert
91 George Vasseur
99 Levi Gagnon
101 Mrs Isabelle Gagnon
109 Fortunat J Serre
109 Exilia Girard
109 Joseph Gregory
115 Joseph N Gagnon
121 Frank DeGuzzi
127 Charles Malinowski
135 Norman Roberts
135 Wilfred Barbeau
141 Henry H Noetzel
141 Peter Currant
141 Ozias Benoit
145 Mrs Mary Daigle
145 Francis Hamelin
145 Adolphis Bergeron
147 Joseph Brosseau
147 Charles J Crippa
153 Harry Salavantis
153 William G Currant
155 Ozias Benoit, Jr
155 Harry Salavantis, grocer

COLLEGE AVENUE, BRAY.
From 248 State rd southerly
Left
— Ignacy Gleba

CORINTH STREET. S-1
From 24 Lawrence av to byd Davenport
Right
91 Edward D Foote
97 Timothy J Scully
103 Edgar G Rosston
107 Harry Levitte
111 Mrs Ann Meaney
119 Dominick Pugliese
— **Bond ends**
147 Mrs Anna E Grace
149 Matthew L Dempsey
153 Mrs Mae N Evans
157 Clifford M Johnson
167 Patrick J Geraghty
167 Robert A Fairbanks
— **Davenport crosses**
Left
98 Matthew J Naughton
100 Anson S Williams
102 John A Smith
104 Mrs Katherine O'Connell
108 George J Gomeau
110 Mrs Catherine Falvey
114 Thomas L Pregent
116 Vacant
118 John J Adams
120 Manley S Anderson
122 Frank Montagna
124 Andrew Kushi
126 Herbert Gilman
128 Mrs Gertrude F Brewer
142 Gordon H Card
154 Karl T Spofford
— **Davenport crosses**
200 William M Toohey
206 Benjamin H Pettibone, cont
206 Benjamin H Pettibone

CREST STREET
(Beyond limits of map)
From Walker to 306 Beaver
Right
10 Francis X Brunette
22 Richard Mirke
42 Mrs Ellen A Spencer
60 Anthony Huttle, Jr
— **Burnham begins**
132 Henry F Scarbo
134 Daniel J Hawthorne
140 Remy Lavariere
142 Walter Lavariere
144 Walter Sumner
146 Arthur N Scarbeau
148 Frank S Gassett
150 Eugene Sumner

CROSS ROAD NO 2 B. X-1
From opp 1665 Mass av to State rd at town line
Right
R R crossing
Bridge
133 Charles Beverly
133 Mrs Jennie G Brown
Left
R R crossing
Bridge
22 Mary Tatro
30 John F Hillard
30 Gerold B Reed

SHAPIRO MOTORS 35 UNION TEL. 269 BROWN ST. TEL. 313
The Largest Selection of Dependable Used Cars in the County

Cross rd (continued)
38 Walter J Howard
44 Harold T Donovan
82 William E Rice
92 William J Hartley
100 Edward Kelyer

CROSSEY PLACE. H-16
From 293 River north
Left
4 George F Knapp
6 Arthur H Dustin
8 Vacant
14 Peter Shambrone
14 Joseph Gigliotti
16 Lawrence E Russett

CROWLEY AVENUE. N-12
From 115 Ashland west
Right
1 Charles Crowley, dentist
1 Timothy J Crowley
2 Fred Bouchard
3 Nicholas J Bellini
4 Luigi Casuscelli
5 John Fenton
Left
Atlas Plywood Corp, box mfrs

DAVENPORT STREET. T-18
From 388 Ashland to Church
Left
7 Stanley M Denoyan
9 William Friedenman
11 Mrs Lydia M Bonnar
— **Corinth crosses**
49 William F Barrington
57 Humphrey J Coughlin
— **Highland av ends**
69 William Windrow
Right
18 Paul C Wilson
24 John M Oleson
24 John M Oleson, carp
— **Corinth crosses**
36 James D Carsno
36 James D Carsno, plumbing and heating
46 Frank M Bacon
56 Frederick Turner
68 Paul W Eldridge

DAVIDSON, BLACKINTON. X-3
From 132 River to 23 Rickards
Left
27 Herbert W Collins
31 Mrs Lillian Fayerweather
Right
12 Mrs Isabelle Exford

DEAN STREET. W-11
From 510 State west to Walnut
Left
100 Ernest Pedercini, milk dealer
100 Ernest Pedercini
Right
29 Vacant
39 William L Johnson
55 Philiza Courtemanche
83 Isadore Richard
83 Romeo Remillard

DEPOT, GREYLOCK. Y-7
Mass av, Greylock Station to State rd
Left
B & M track
38 William Lanoue
River bridge
Right
B & M track
Boston & Maine Station
35 Mrs Sophie Patryn
River bridge

DEPOT SQUARE. M-9
Foot of Summer and off 60 State
Right
Railway Express Agency Inc
B & M Railroad (Fitchburg Division)
Boston & Albany Railroad
Boston & Albany Freight House
John J McCarthy Co, trucking

DOANE'S LANE, BLACKINGTON. X-4
From 1337 Mass av north
Left
Howard J Hermon
Mrs Elizabeth Gee
Right
John D Washburn
C Earle Washburn

DOVER STREET. N-16
From 54 Cherry south to Richview
Right
— **Windom ter ends**
25 Mrs Carrie F Eldridge
31 Vacant
— **Elmwood av ends**
Left
18 Edward H Shea
18 Julius Sokolove
— **Winter begins**
28 William H Wilson
28 Raymond J Dudley
28 George H Smith
30 William G Isherwood
30 Paul F Bouchard
38 Mrs Genevieve M Barber
50 David G Hosley
50 Mrs Annie M Hosley
50 George Smith

DOWLIN PLACE. M-15
From Pleasant northwesterly

DRURY LANE. K-13
From 165 Main northerly

Sash, Doors, Interior Finish **THE S. B. DIBBLE LUMBER CO.** **174 STATE STREET**

DUGGAN STREET. G-4
From 14 Tyler west to 23 Harris
Right
8 Gacinto Barbutto
12 Stanley G Wilson
Left
9 Fred A St Cyr
11 Mrs Mary Gagliardi

EAGLE STREET. D-13
From 119 Main to byd city line
Left
1 Rice's Drug Store, side entrance
3 Siciliano's Luncheonette, conf
5 Marlene's Shop, ladies wear
7 Vacant
7 Angelo M Siciliano, Jr
9 Saulnier's Market
11 Puritan Clothing Store, clothing
11-15 Sherman's Market, meats and groceries
15 Vacant
15 Vacant
15 rear Berkshire Monumental Wks
15½ rear Harry J Brouillette
15½ Vacant
17 Wein's Model Shoe Store
19 Kronick's Family Shoe Store Inc, shoes
21 Mrs Catherine Horse
21 Mrs Maude E Jones
23 C V W Jayne & Sons, grocers
23 Rich's Market
23 Arthur Hartman
25 E F Durocher & Son, barbers
27 Molly's Bakery
27 George Duby
27 rear William A Brown
27 rear Mrs Hattie B Wilson
27 rear Clifford D Benoit
27 rear John I Creps
29 Self Service Shoe Store
33-35 Berkshire Furniture Co
37 The Karmelkorn Shop
41 Atlantic & Pacific Tea Co
43 Pasquale Lupo, shoe repairer
45 People's Cash Market, meats and provisions
49 Army & Navy Store
51 Sam Hirsh Drug Store
— **Center begins**
53 Louis Lataif, newsdealer
55 Edward Kells, barber
57 Eagle St Bakery
59 Alfred A Sweeney
59 Mrs Hannah A Levine, millinery
61 Sidney W Dick, watchmkr
63 C J Curran Memorial Clinic
63 George Curran, physician
75 Rev Edward P Dunphy
93 St Joseph's School
97 Mrs Margaret Amadon
97 Mrs Margaret Amadon, rooms
— **Luther begins**
101 Shaker's Variety Store, meats & provisions
103 Beer & Dowlin Block, entrance
103 James F Kelly
103 William D Buckley
103 John H Hurlbut
103 William L Scully
103 John P Miller
103 Michael J Coyne
105 Cramer's Furniture & Paint Store
109 Mohawk Chief, meats & provisions
— **Potter pl begins**
111 Robert E Laughlin
115 George R Parker
117 Vacant
117 Leo Frisby
117 Henry F Gamari
119 Mrs Exilda M Gibeau
119 Francis A LaBombard
119 Kane Cash Co, conf & men's furnishings
Bridge
— **River begins**
145 Paul Smith's Dancing Studio
147 Rufus M Phelps, barber
149 William Kronick
149 Eagle Furniture Exchange
151 V Modena & Son, shoe repairing
153-155 Eagle Grocery Co
155 rear William E Veazie, plumber
155 Henry J Kronick
159 John P Garello
159½ William D MacPherson
161 Joseph A Scavo
163 Charles E Williams
167 Walter M Creer
— **Bracewell av ends**
175 Wellington Charles
175 Jessie B Sherman
183 John L Burns
189 Mrs Mary Wood
189 Franklin H Westcott
189 Alice Morrissey
195 Mrs Jean C Hunt
201 Harry Patashnick
201 Mrs Eleanor G Noel
— **Hall begins**
209 Roy Palmer
211 Jesse E Moran
213 Mary A McGrath
215 Walter A Brownsword
225 Mrs Philomene Jeanton
231 Wilfred A Lanoue
231 Wilfred A Lanoue, grocer
231 Mrs Anna Calnan
— **Liberty begins**
243 William Ritchie
243 Sheldon Boone
247 T Francis Crowley
251 Mrs N Stuart Buckley
255 Mrs Anna Sinnott
Freeman School
— **Hospital av begins**
297 Silvio J Lamarre

DURNIN BROTHERS Book and Job Printing
43 CENTER ST. Tel. 803 NORTH ADAMS, MASS.

Eagle (continued)
297 Bruno Abuisi
307 Clayton H Marley
309 James J Dougherty
— **Estes begins**
321 Mrs Ida S Fowler
321 Aldo Sandorum, grocer
321 Aldo Sandorum
321 Pietro Puricelli
329 Robert Campbell
333 Albert S Jones
333 Helen E Mallery
339 Arthur L Harris
353 Arthur R Hewitt
353 Joseph P Miller
363 Patrick J Pendergast
375 Mrs Anna Rider
385 James Neville
385 James Thompson
405 Mrs Elizabeth E Broderick
405 Harold K Farnum
421 Raymond H Broderick
425 Mrs Almira Hewitt
431 Herbert F Coulter
City line
Vacant
467 Ambrose LeFave
467 James E Burdick
Charles W LaFountain
— **School ends**
— **Gleason ends**
Mrs Mary Palmer
Michael King
John F Green
— **Houghton crosses**
Mrs Lula Gilbert
Mrs Mary Laird
Samuel Guyser
Mrs Ethel Tatro
Purcell Battis
Dennis Shea
William Horrigan
John Murphy
Vacant
Delbert E Darling
Erwin C King
Peter Dolle
William H Dolle
Fred Jones
William Henry
Wilfred Pecor
Right
12 Eugene H Babcock, locksmith
12 Leaven's Motor Express Co
12 Leaven's Jewelry Store
14 Atlanta Special, restaurant
16 Joseph Cohen, tailor
22-26 Little Frank's Auto Stores
22 Square Deal Bargain House
24 James M Kelly, shoe dealer
28 Flynn & Roach, funeral directors
28 Singer Sewing Machine Co
30-32 Porter & Hadfield Co, plumbers
36 Henderson Electric Co
38 Wing Wo Laundry
40 Workmen's Shop
42 Felix Roberts (5)
44 Nagles Barber Shop
46 Vacant
48 Louis Marchocas, shoe repairing
— **Church begins**
St Francis R C Church
St Joseph's School
W P A Sewing Rooms
72 Amoco Station
— **Union begins**
82 Frederick E Walden
82 David Deso
84 Albert E DeGrenier
84 Mrs Mary A Bowers
86 Mrs Margaret G Patterson
88 Mrs Agnes Van Sleet
88 Stephen Gargalianos
88 Delinah Vincellette
88 Alice Shelley
90 Mrs Amanda Blair
90 Mrs Marybelle Roy
96 Nan F Comisky, beauty shop
96 William P Dodd
100 Elk's Club
106 Berkshire Automotive Supply
106 Kronick's Service Sta
112 Mrs Nellie Bowes
112 Frank Charron
112 Gaspard Marcil
116 Fred L Bradford, druggist
116 rear Modern Dairy
118 Fred L Bradford, gas, oil
120 Adam H Novak
120 Edward W Hall
120 Edward L Denault
120 Thomas J Dempsey
122 Duda's Cleaners & Dyers
Bridge
— **Canal begins**
W P Wks, storage
— **Prospect begins**
150 Mrs Mary Peltier
150 Irving J LeRay
150 William E Russell
160 rear Wilson S Gay
160 rear Wilfred L LaBombard
160 Mrs Jennie H Hurst
160 Paul Belanger
160 Charby's Market
164 Francis W Green
164 Mrs Adele King
164 Anthony Solomon
166 Thomas F Fitzgerald
166 Mrs Mary Howard
166 William E Burlingham
170 Mrs Mary A Larkin
— **Jackson begins**
180 John Shand
184 Mrs Ellen Dinneen
184 W Albert Dinneen
186 Frederick Lemoine
186 Rene LeSage
190 Rosario M Troia
196 Frank L Coates

YARTER COAL CO. - Phone 9
24 ASHLAND STREET ALL COAL WEIGHED ON CITY SCALES

Eagle (continued)
198 Mrs Marceline L Roche
200 Mrs Evelyn F Gaylord
204 Sidney E Houran
204 Annie C Blythe
— **Hudson begins**
210 Mrs Minerva J Hindley
210 Mrs Nellie M Sheldon
212 Albert Patashnick
212 R Walter Brownsword
212 William C Sheehan
212 Fred D Sargent
222 Joseph H Crocker
222 Herbert Horsfall
226 Albert E Horsfall
226 Vacant
232 Henry Delisle
232½ William F Underwood
236 Thomas V Moore
236 Mrs Catherine Austin
— **Wesleyan begins**
— **Franklin begins**
250 Clarence F Lee, grocer
250½ Ethel F Lee
250½ Emma Crocker
254 Clarence F Lee, storehouse
254 Edward B Nichols
272 James F Purtell
280 Mrs Sarah K Mattison
284 Frederick D Yeadon
292 Daniel J O'Neil
292 Alfred Gibeau
298 William H Sharron
298 Frederick M Drake
302 James W Hanlon
302 Fay H Viall
306 Lawrence G Granger
306 Charles S Button
312 George G Granger
328 Raymond O Clark
330 Mrs Evadne E Clark
352 Edson H Clark
360 Frank E Lloyd
366 William E Babcock
— **Barth begins**
376 Henry M Murray
388 Webster H Ottman
394 Bert Miller
396 William T Sweeney
396 Martin E Pierce
— **Briggs begins**
400 Angelo Campoli
406 Angelo Campoli, cont
408 Winfield D Harriman
408 William R Weyers
420 Mrs Judith H Allen
420 Harvey A Gallup, Jr
426 Delphine M Racette
City line
— **Millard av begins**
452 Mrs Clementina Gregory
Mrs Fannie H Farley
Eugene M Farley, trucking
Ralph Uberti
Charles W LePine
John J Murphy, Jr
Ralph W Norcross
Vacant
Harry Daub
Ralph L Smith
Franklin Sumner
William Sumner
Harry G Williamson
Henry Brisely
— **Houghton crosses**
Lawrence Connelly
Mrs Nellie Armstrong
Eugene L Sweet
James Pierce

EAST AVENUE. E-20
East from Glen av to John
No houses

EAST HIGH STREET. O-19
From Summit av to Kemp av

EAST MAIN STREET
Numbered and listed under Main

EAST MOUNTAIN ROAD. K-24
(Same as Mohawk Trail)

EAST QUINCY STREET. L-17
From 128 Pleasant east to Kemp av
Left
13 Hannah Gatslick
19 Mrs Margaret Brewer
19 Dora M Harwood
25 William W Smith
25 Vacant
35 Patrick J Kane
37 Arthur A Mills
39 Vacant
39 Howard H Fix
49 George Richardson
53 Armand L Bonvouloir
59 Mrs Amanda Trudeau
67 Frank R Brown
69 Edward A Caldwell
75 Charles M Cyr, jeweler
75 Charles M Cyr
75 Francis Young
79 Frank O Brooker
79 Francis Bissaillon
83 Charles Beauchamp
83 John W Murray
87 Alfred A Sturtavant
87 Arnold N Martin
89 George F Cardinal
89 Vacant
97 William J Spencer
101 Mrs Nettie V Brown
109 George S Davis
109 Arthur Moran
109 James F O'Neil
113 Joseph E Hartley
115 Philip A Gould
115 Mrs Philomene Fournier
125 Arthur D Bygrave
125 Mrs Grace Banks
129 Thomas J Breen

PETRI'S CLEANING, DYEING and FURRIERS Furs Cleaned, Repaired and Remodeled-Cold Storage for Furs. 8-10 River St., cor. Eagle St. Tel. 650. Branches: Adams, Mass.; Hoosick Falls, N. Y.

East Quincy (continued)
131 Eddis Kronick
135 William J Walsh
137 Joseph Senay
139 Lawrence Estes
141 Ernest J Damouin
141 Margaret E Wells
143 Vacant
157 Henry LeGrand
173 Samuel G Wilcox
— **Summit av crosses**
189 George H Farrar
189 Harry Lanoue
193 Eldor J Hamlin
193 James G Garvie
199 Mrs Margaret L Wood
201 Michael Trisorio
205 Mrs Carrie Winship
— **Park av crosses**
217 Henry E Marsh
235 Mrs Lillie N Blanchard
235 Alfred Dracup
Right
20 Claude E Cain
20 Francis D Barry
26 M Paul Coughlin
28 Daniel J Ensign
— **Wall begins**
38 William A MacAdoo
38 Mrs Mary L Ricker
52 George L Quinn
52 J Frank Dailey
60 Joseph Benoit
66 Valmore P Vadnais
70 Vacant
70 Milton O Spencer
76 Thomas G Henderson
82 Lawrence W Girard
82 Bernard O Lamoureux
88 Joseph E Dion
92 George M Chase
96 Joseph Peloquin
— **Meadow begins**
106 Mrs Mary A Kemp
108 Vacant
118 Lawrence F Jourdenais
120 Camille J Tremblay
122 Adelard J Larivee
124 Thomas Surr
126 Herbert Surr
128 Edward Shepherd
132 Mrs Angeline Lucier
132 J Harry Crawford
132½ Wilbur Lucier
138 Mabel A Tower
— **Harrison av begins**
164½ Elizabeth McNeil
164 John W Lyons
166 G Addington Moran
172 P Gordon Chesbro
178 Gerald E Sprague
178½ William Gosselin
180 Earl G Strange
— **Summit av crosses**
186 The New Hilltop Market
188 John H Collins
190 Daniel B Primmer
194 Donald O Canedy
200 Ernest E Byam
208 Oscar K Dietrich
— **Park av crosses**
218 Frank E Hemenway

EAST UNION. H-72
(Now Union)

ELM STREET. I-11
From 11 Grant north to Sperry av
Right
10 Mrs Bridget Burke
10 Philip Murphy
10 Mrs Margaret M Neenan
12 Armand C Beliveau
12 David Markland
12 Mrs Margaret Sebastino
14 Frederick J Markland
16 Joseph McKay
18 John Mancini
18 Earl F Thompson
20 Louis Perras Jr
22 Mrs Mary Yarter
22½ James Whittle
24 Frank Como
30 Merritt B Andrew
34 Corliss W Smith
34 Vacant
Left
1 John P Brackley
9 John F Fee
9 Edward A Rondeau
11 Valmore T Richards
11 William J Colerich
13 Arthur E Plumb
13 Dorothy M Mulqueen
17 Edmund G Wright
19 Ferdinand Barberi
19 Michael L Gigliotti
19 Amadeo Mancuso
27 Vincenzo Mancuso
29 Homer W Chilson
31 James A Hoover
35 William D Ingraham

ELMWOOD AVENUE. O-16
From opp 39 Willow east to Dover
Left
3 Lee S Cass
9 Louis A Simmons
— **Perry ends**
19 Vacant
21 Ernest G Schmidt
— **Church crosses**
61 Max Jacobs
61 Herbert W Clark 2nd
61 Caroline B Germain
67 Joseph S Morin
67 William J Callahan
67 Sidney Sanborn
73 Vacant
81 J Olin Beckett
Right
6 J Bernard Boland

NOEL INCORPORATED Fuel, Pump and Speedometer Service
TELEPHONE 320 218 ASHLAND STREET

Elmwood av (continued)
12 John F Fitzgerald
— **Church crosses**
68 Clarence W Wildman
74 Harold C Knight
80 William Less
86 Vacant

ESTES STREET. D-13
From 309 Eagle west to hospital grounds
Left
12 Vacant
14 John A Lowe
Right
21 Mrs Mary R Mazinski

FAIRGROUND AVENUE, BRAY. Y-12
From 385 W Main north
Right
1 Edward W Pilot
3 Walker G Maluda
5 Mrs Clemencia Moreau
6 Mrs Catherine Hicks
7 Lawrence E Brothers
13 West Gate Fuel Co, yard
Left
— **Walden begins**
19 Daniel D Twomey

FEIGE AVENUE. C-10
From 352 Houghton east
Left
25 Edward J Troumpe
25 Theodore Blair
27 Nelson Charron
31 W Gordon Taft
31 Loren D Niles

FERN STREET. E-17
From Summit to Glen
No houses

FIRST STREET, BRAY. Y-10
From 38 Notch rd east to 25 West End Terrace
Left
— **Marion crosses**
55 Wallace H Venable
Right
— **Marion crosses**
52 Albert Shields

FIVE ROADS CORNER. K-24
Crossing of Main and Union and jct with Walker

FLEMING STREET. M-20
From 74 Park av east to Kemp av

FLORIDA ROAD. L-24
(Same as Union ext)

FOLSOM STREET. I-20
From 26 Gallup north to Cleveland av
Left
28 Leo J Serre
30 Romain Bombardier
34 Adelard J Godbout
36 William H Lord
40 Edward J Bissaillon
42 Arthur E Bissaillon

FOREST STREET. M-7
From Richmond av south
Right
19 Mrs Margaret Mulqueen
19 Joseph Mulqueen
27 Lawrence Roy
29 James H Powell
33 Joseph Zoito
Gerald Plaro
Left
— **Knox ends**

FOURTH, BRAY. Z-10
West from West End Terrace to Notch rd

FRANCIS AVENUE. Q-10
From 113 State to Francis
Left
3 Vito Cellana
28 Joseph Cozzaglio
28 Antonio Zontini
30 Joseph Campedelli
32 Richard Campdelli

FRANCIS STREET. P-9
From 112 Furnace c Witt av to Walnut
Left
22 John J Rosch
24 Anthony Baldesserino
26 Frank Esposito
28 Pietro Larese
28½ Frank Grasse
— **Francis av ends**
32 Patrick F O'Malley
34 Mrs Julia M Farinon
34 Frank J Caron
34 Joseph Cimonetti
58 Joseph G Angeli
54 Amedio Matrigali
— **Hooker ends**
92 Robert Andreatta
92 Lawrence Cuccia
92 Frank Scott
102 Philip J Descoteau
102 Peter Cicchetti
102 Anthony A Cardillo
110 Joseph Mondi
112 Mrs Sadie Bruno
112 Rudolph J Ghidatti
112 Frank J Fitzsimmons
114 Anthony DiLego
114 Michael Puppolo
114 Michael F Dowling

STOVES RANGES **M. SCHMIDT & SONS** 42 ASHLAND ST. TEL. 1825

Francis (continued)
Right
57 Guistino J Pedrin
123 Joseph Farinon
123 Victor A Gendron
123 Ernest J Brown

FRANKLIN STREET. E-15
From 254 Eagle north to city limit
Right
20 Oliver Ledger
20 Vacant
20 Mrs Myrtis Barton
24 Daniel L Graham
26 John F Walshe
36 Vacant
38 Thomas Toohey
— **Bethel begins**
52 Edward A Ryan
— **Ray begins**
60 Gertrude A Ryan
80 Henry E Blair
— **Prospect ends**
114 Thomas Renton
— **Tremont ends**
— **Summit ends**
— **Glen av ends**
202 James Muir
212 Herman J Marlow
218 Albert Martell
218 Kenneth A LaBombard
246 John Elder
286 Charles H Daniels
286 Mrs Blanche S Daniels, foot correctionist
298 Frederick F Thomann
— **Natural Bridge rd ends**
316 Emma M Canedy
334 Charles F Griggs
340 Aldas Denoyers
340 Stanley E Roy
350 W Stanley Noel
— **City line**
350 rear Ralph R Armstrong
350 rear Hudson Brook Farm
352½ Ralph E Ballou
352 Clark J Andrews
Frank E Wardwell
Mrs Mabel A Edmans
John B Tremblay
Emile J Vallieres
Left
27 Mrs Emma L Nugent
— **Marietta begins**
47 Edward J Curry
51 Alfred L George
51 William J Rivers
55 Edward Ryan
— **Central av begins**
63 James H Keleher
73 Vacant
73 Edward L Keleher
81 Mrs Alma M Fitzpatrick
83 Alcide R Lanoue
93 John W Ralston
101 Mrs Helen J Rathbun
101 Harold W Brown
— **Northern Lights av begins**
111 Floyd A Pattison
115 The Franklin Store, grocers
129 Mrs Etta A Curry
133 Everett Sheldon
139 A Roberts Stickles
151 James M Vreeland
— **Wells av begins**
171 James J Mahoney
171 Donald A Thompson
183 Margaret H Sherry
189 Alfred R Dickinson
191 Henry P Arigoni
223 Richard W Calnan
231 Joseph H Marlow
237 Joseph M Guertin
279 Mark C Hall
289 Jerome Kelley
295 William E Schink
299 William S MacIntyre
311 Kiping S Griggs
339 Ernest Trudeau
339 Ernest Trudeau, poultry dealer
— **City line**
Frank B Shultis
Mrs Jennie Loveridge
Albert Norman

FREDERICK STREET. D-7
From 311 Houghton westerly to end Veazie
Right
17 Frederick E Crosier
17 Nicholas G Petropulos
21 Howard E Rice
21½ Medos Lapan
21½ Louis H McKane
23 Joseph Franceschini
23 Ralph Dunn
23½ Mrs Amelia McKane
31 Charles D Ryan
37 William W Dooling
43 Giacomo Demeo
57 Mrs Cordelia Perra
57 Ernest W Circe
69 Edward G Evans
Left
10 Charles E Armstrong
12 Antonio C Mancuso
16 Timothy E Fitzgerald
20 Frederick L Chenail
24 John A Cummings
28 Joseph A Felix
30 James M Horan Jr
32 Joseph T Roberts Jr
34 Andrew Gigliotti
40 Arthur H Luby
44 James P Rand
58 John J Polumbo
64 Michael Mangiffico
64 George Cirullo
70 Robert N Williams
74 William M Brackley
— **Nelson ends**

BURLINGAME & DARBYS CO. HARDWARE, IRON AND STEEL
TELEPHONE 41 64 MAIN STREET Money Back if Not Satisfied

FREEMAN AVENUE. H-12
From 31 River north to Bracewell av
Right
10 Alice F Curley
12 Mrs Anna Sreenan
16 Fred A Windover
Left
Advent Christian Church
9 William L Craven
13 Howard E Mahoney
15 Mrs Catherine A Flaherty

FRONT STREET. H-18
Northeast from before 50 Cliff
Right
44 Earl P Walker
44 Joseph N Gamache
46 Anthony Bogus
60 Richard Fletcher
62 Ovila Chenaille
Left
47 Euclid Phaneuf
47 Marie L Lemoine
47 Julian W Montte
47 Israel J Delisle
57 Alfred Lanois
57 Harvey Roberts
57 Mrs Marion Marceau
57 Loren E Dickey
77 John B Wall
83 Mrs Angie Beaudin
89 Joseph D Giroux
91 Aurelian Adams
97 Lador LaValley
99 George LaValley
105 Clodomir Adams
107 Mrs Jennie Adams
113 Andrew DeSanti
113 Winner Cigar Co
115 Clarence H Scrivens
121 Alcide Lamoureaux
123 Albany Cote
129 Alfred J LeSage
131 Peter LeSage
137 Raymond A Brosseau
139 Armand Dumouchel

FULLER STREET. C-9
From 363 Houghton westerly
Right
11 John Spada
17 Mrs Susan M Troump
25 William A Robare
31 Walter Richardson
37 Michael J Flemming
37 Michael J Flemming, plumber
Left
8 Abel F Jones
12 Ralph A Wright

FURNACE STREET. N-9
From W Main bridge south to Witt av
Right
3 Wallace J Shufelt
9 George J Bassett
13 Oliver Bombardier
15 Ernest C Mason
— **Railroad crossing**
45 Mrs Angelina Lora
51 Domenico Mastroianni
53 North Adams Bottling Co
53 Anthony J Tash
55 Joseph Mastroianni
55 Antonio Aratare
55 R Peter Allard
57 Mrs Madeline Petite
57 Angelo Matranga
57 Frank Matranga
57 Peter Pessolamo
57 Spilidonio Guidera
— **Robinson begins**
65 Frank Bushika
65 Vacant
73 Washington J Sweet
73 Vacant
73 Roy A Eckler
73 Adriano Rinaldi
73½ Armand Bissalion
81 Joseph Zuchero
83 John Bortolotte
83 Angelo Zemi
83 Albert Dubie
83 Paldo Pedercini
83 Guiseppe Saltamartini
85 Mrs Antonia Marra
89 Vacant
95 Russell G Lanoue
95 Angelo Golfredo
101 Mrs Susan DeFoe
107 Giovanni Fasani
117 Joseph Prenguber
117 John B Donega
121 John B Libardi
Left
— **Railroad crossing**
50 N A Flour & Grain Co
66 Antonio Mastroianni
66 Antonio Mastroianni, grocer
68 Pasquale Falco
68 Peter Falco
72 Carmello Mangano
74 Mrs Mary Giglio
76 Anthony J Melillo
78 Emilio D Dassatti
82 John Smoleski
82 Frank Razzero
84 Mrs Helen Ouellette
84 Antonio Tassone
84 Louis Grillo
86 James Oliveri
88 Antonio Demeo
88 Joseph Dragotta
92 Rudolph A Colo
92 Mrs Rose Piere
92 Vacant
94 Amilcare Pieri
94 Anthony Corsi
94 Leo J Quinn
100 Ernest X Rondeau
100 John Culpo
100 Joseph Giamborino
102 Octavio Vivaldi

SHAPIRO MOTORS EXPERT REPAIRS DEPENDABLE GREASING
35 UNION PHONE 269 ROAD SERVICE

Furnace (continued)
102 Patrick DeMarco
102 Peter Testa
108 Frederick M Crosina
108 Alfred D Crosina
110 Moderato Mazzuchi
112 Edward E Dowling
112 Robert E Cellana

GALLUP STREET. J-19
From 344 Union to 403 Main
Right
17 Mrs Leocadie Cyr
19 Edward J Collette
21 William Pinsonneault
23 Clinton Sweeney
25 Joseph Boyer, Sr
27 Miles H Robson
29 Bashara Ashkar
29 John E Waska
29 Walter A Reynolds
33 Onesime Durand
89 Harold Lawson
89 Sidney Davis
95 Edwin Morse
95 Armand Moreau
99 Mrs Marie Joseph
99 Harvey Marceau
103 Leo H Dubreuil
103 Vacant
109 Albert F Degrenier
109 William C Degrenier
109 Julius Gaudreau
111 William G Schrade
111 Charles LeSage
117 Albert L Bissaillon
117 Edward J Konopka
— **Reed ends**
Left
14 William J Bolduc
14 Elie Richard
14 Elie Richard, barber shop
20 Frank Falco
20 Edward R Harrington
26 James E Fitzgerald
26 John J Keleher
— **Folsom begins**
38 Osias J Gaudreau
38 Harvey Babeu
42 Wilfred Lavigne
44 Mrs Ora M Pead
48 Mrs Alice Bedard, beauty parlor
48 John A Bedard
50 Joseph Girard
56 Hugh A Taylor
62 Felix LeFave
62 Joseph Mondia
68 Leonard Cote
70 Aime Thibert
74 Anne E Nugent
76 Louis E Bedard
80 William H Sprowson
80 Benjamin Polumbo
112 Herbert Harrison
114 Victor H Desnoyers
116 Horace W Lapine
118 Arthur A Chouinard
122 Ernest E Parrish

GLEASON STREET
(Beyond limits of map)
From Houghton east to Eagle, Clarksburg
Right
23 Mrs Margaret Brooks
23 William Anderson
24 Everett Armstrong
William LaFountain
Edward L Calnan

GLEN AVENUE. G-18
From 155 Cliff north to Franklin
Left
57 Fred W Champagne
57 William B Powell
57 Laurence A Ladd Jr
59 Dewey G LeRoy
59 Zenephile Serre
— **Bliss begins**
93 John B Flannery
97 Homer J Babeu
199 Mrs Dina Babeu
103 Joseph D Bourgeois
103 Ferrier J Lachapelle
111 Charles C Isherwood
111 Edward J Elder
117 Alfred Beaubien
117 Francis Champagne
129 Henry C Brice
129 Wallace E LaPine
135 Charles W Isherwood
137 Peter N Tietgens
141 William J Elder
143 Harold D Bryant
147 Julius A Trottier
149 Harry W Brierby, Jr

GLENWOOD STREET, GREYLOCK. X-7
Crosses Whittesley

GOODRICH STREET
BRAY. Y-11
From 475 W Main to Walden
Left
11 Melvin Corse
17 Mrs Sarah E Meiklejohn
17 Robert H Harvie
23 Ambrose L Powell
31 Anthony J Maxymillian
31 Vacant
Right
18 William P Gilman
28 Charles L Prince
34 John Lloyd
40 William M Dalgliesh
40 Theodore J Lambert
— **Walden ends**

GRACE STREET. N-6
From Richmond av south

THE S. B. DIBBLE LUMBER CO. LUMBER OF ALL KINDS WITH SERVICE

GRANITE STREET. N-7
From 12 Rock south

GRANT STREET. I-12
From 33 Lincoln west to 1 Elm
Right
1 Mrs Sophie Hinkell
3 James Carsno
5 Robert J Pringle
5 Charles J Deane
7 Clyde E Thomas
7 Arthur Roy
9 John Roy
9 Joseph Critelli
11 Mrs Vera Thomas
11 Alfred Roy
Left
12 Mrs Elsie Lafave
14 Joseph E Roy

GREGORY AVENUE. K-21
(Formerly Kemp av ext)
From opposite 488 Main to Cleveland av
Right
1 Mrs Cecela Vallieres
1 Harry A Clairmore
1 Vacant
3 Walter H Odell
3 Ernest B Jones
3 Archie C Brown

GREYLOCK AVENUE. GREYLOCK. Y-8
From 349 State rd northerly
Right
104 John Gotzens
— **Old ends**
82 Mathias Zimmer
— **Clark ends**
Left
105 Joseph Gagnon
83 Edward Sinderman
77 Ralph Richmond
63 Joseph Chappuis

GREYLOCK VILLAGE. Y-7
Located 2 miles west of P O

GRIMES STREET. K-5
From 125 W Main north and west to Brown
No houses

GROVE STREET. G-12
From 51 Bracewell av to 62 Hall
Right
16 Mrs Nan Grace
16 Walter A Kelley
Left
17 Hyman Less
17 Louis Rudnick

GROVER STREET. J-21
From Cleveland av northerly

HALL STREET. F-12
From 201 Eagle west to 62 N Holden
Left
14 John J Shields
14 Mrs Ellen M Ryan
16 Helen G McMahon
18 Charles Z Kronick
18 Mrs Alice Cahill
18½ Lewis K Meyers
26 Mrs Sarah A Murphy
26 Carl W Hunt
30 Gerald J Sullivan
30 Pierce J Cummings
34 J William Bourdon
36 Wilfred H Lucier
40 John Q Adams
40 Louis Glick
42 Vacant
44 Martin T Mullen
44½ Joseph H Morse
46 C Edward Vickery
46½ John H Holt
50 Philip Perron
56 James Martin
60 Fred C Dennis
62 James L Rowley
— **Grove ends**
82 Arthur P Wyman
84 Mrs Ina M Harvie
90 Samuel Levenson
92 Wilfred LaPlante
94 Mrs Florence Chase
94 Fred Rivers
96 Mrs Sabina Flynn
96 Romeo DellaBianco
Right
11 Kenneth S Macteer
11 Faxon Bowen
17 Mrs Anna E Bradley
17 Philip Soloman
23 Mrs Helen Brigham
27 John Greene
27 George D McKay
35 Mrs Elizabeth A Farley
35 George S Higginbotham
39 Stephen Albrycht
39 Abraham Less
43 Vacant
43 Arthur J Duquette
45 Philip H Cahill
45 Robert Smith
49 Gerald A Haskins
49 Mrs Mary E Sheehan
55 Joseph A Menard
55 Charles E Kronick
57 Charles F Johnson
57 Samuel M Goldstein
61 Robert I Wood
61½ Wilfred F Saulnier
63 Richard Roberts
63½ Frank Lecuyer
63½ George H LaFortune
65 Toffie K Sarrauf
65 Mrs Elizabeth Abbott
65 Mrs Ida W Kean
65 Wolff Mann

HOUSEHOLD ELECTRICAL APPLIANCES
16 BANK ST. TEL. 1570
DEMARCO'S ELECTRICAL APPLIANCE STORE

Hall (continued)
69 Mary E Callahan
71 Owen F Callahan
71½ Robert Gray
73 Joseph Cohen
75 Henry C Stewart
77 William J Geddes
83 George C Hadley
87 James P Carlow
89 Mrs Helen J Hicks
93 Edward L Battey
95 Sigfried N Johnson
111 William H McElrath
113 Arthur M Swartzer
119 Arthur Fredette
123 John T Mulcare
125 Harry E Pratt
127 Mrs Phoebe Pratt
129 William A Dinneen

HARRIS STREET. G-4
From 376 River northerly to byd North
Left
7 Thomas F Purcell
11 Mrs Harriet Wilson
15 Thomas J O'Neil
— **Adams begins**
23 Mrs Antoinette DeSanti
— **Duggan ends**
— **Palmer av begins**
39 Sergius A Bernard
41 Mrs Victoria Bradley
55 Samuel Jammalo
55 George L Babeu
57 Arthur Tovani
59 Paul Demarco
69 Anthony W Folino
— **North crosses**
99 Harold L Burdick
Right
— **Hathaway begins**
— **North crosses**
96 Sidney Richardson

HARRISON AVENUE. L-19
From byd 138 E Quincy
Left
18 Harrison Atwood
20 Frank E Hall
22 Albert B Cota
26 Arthur Guertin
28 Archie Lavigne
34 Alexander Blain
34 Victor L LeSage

HARRISON AVENUE, GREYLOCK. Y-8
From Mass av southeast to State rd
— **Clark begins right**
— **Old begins right**
— **State rd crosses**

HATHAWAY. G-5
From 15 Harris east and north to 170 North
Left
11 John L Dubreuil
37 Howard E Richmond
41 Timothy C Brown Jr
43 Anthony Tomaselli
59 Paul F Schwarzer
61 Edward J Lunney
65 Laurence L Powers
65 Walter K Baumert
69 Earl T Coons
69 Mrs Catherine Varin
81 Henry J Robare
81 Celia M Doherty
83 Andrew T Kelleher
87 Mrs Agnes Phelps
91 Mrs Maud Rice
Right
24 Anthony Tovani
24 Angelo Tovani
28 Samuel Bua
30 Paul E Messier
32 Mrs Jane Saunders
34 John F McKeon
42 Carlton E Green
46 William F Hurley
50 Frank L Hopkins
54 Mabelle E Irish
62 Homer A Hall
66 Mrs Nellie Shaw
72 Arnold W Hickok
76 John J Norcross
80 Fred A Pulsifer
88 Mrs Elizabeth Hartley
92 Ernest Rivers

HAWTHORNE AVENUE, GREYLOCK. Z-4
(Lorraine Tract)
From 674 State rd south
Right
Medard L Monette
— **Russell av begins**
Left
2 Vacant

HAYES STREET. B-18
(Homecrest Tract)
From Russell to Bridge
No houses

HESCOCK PLACE. H-3
From 421 River northerly to opp 12 Adams
Right
2 Melvin Estes
4 Edward J Lescarbeau
6 Bertram Wright
8 Henry L Kornn
10 Joseph H Nichols
Left
1 Emery Scarbo
3 Fred W Cole
5 Clayton G Kenyon

YARTER COAL CO. Anthracite-COAL-Bituminous
24 ASHLAND STREET TELEPHONE 9 NORTH ADAMS

Hescock pl (continued)
7 William H Grant
9 Vacant

HIGH STREET. L-9
From 26 W Main south
Right
5 Burton E Dodds
5 Otto C Peter
5 Emilio C Rancatti
— **Lamoureaux place**
— **Lewis place**
21 Vacant
21 Cornelius F Hurley
21 Joseph Cavallero
21 Donato D Falco
23 Thomas Sobol
23 Martin D Tomiatti
23 George O Roy
29 Dwight W Spaulding
29 Cornelius F Harrington
31 William B Andrew
31 Victor E Dupuis
35 Mrs Leona D Paquette
35 John F Cannavan
35 Everett J Tatro
37 Edward A Dunn
37 Richard S Brooks
37 Joseph Cote
41 Victor Donega
43 James J Montgomery
— **Richmond av begins**
59 Santo Lampiose
59 Andrew Lampiose
59 Frank A Lampiose
71 Mrs Emmier Pedercini
71 John J Pedercini
— **Knox begins**
Left
38 Patrick J Malloy

HIGHLAND AVENUE. S-17
From 72 Lawrence av to Davenport
Right
15 Frank N Blake
29 Mrs Samantha King
35 Mrs Jessie M Miller
41 Clifford C Haskins
43 Edward E Cote
45 Herman J Nichols
Left
32 Herbert R Fiege
36 William N Tuller
44 Harold W Redfield
50 Earl D Getman
56 George W Seddon, Jr

HILLCREST. R-10
(District of Franklin)

HODGES CROSS ROAD, O C
(Beyond limits of map)
From Church to State
Left
Meadowbrook Arena
Meadowbrook Ballroom
Beaman's Dairy, milk dealers
John W Beaman
Right
Meadowview Restaurant

HOLBROOK STREET. M-16
From 16 Wall east to Yale
Left
3 George B Chilson
7 Mrs Frances S Nichols
11 Arthur S Osborne
13 Mrs Roselyn Durnin
17 Henry B Peirce
19 Edward E Hawks
23 Fred L Bradford
23 Arthur H Stearns
29 Mrs Alice L Orr
29 Maude H Sullivan
37 William K Greer
41 Michael J Fleming
41 Edward J Fallon
47 Vacant
47 Vacant
53 Ewald G Heinz
57 James Mullaney
59 George Charbonneau
— **Meadow crosses**
69 Harriet A Varney
71 Eugene Trudeau, grocer
73 Eugene Trudeau
77 William J Ross
81 Patrick H Reilly
85 Mrs Mary E Greer
Right
42 Mrs Annis Fish
42 John P Doyle
48 Mrs Ada Cochrane
54 Eugene H Wells
58 Newton T Gleason
— **Meadow crosses**
66 George J Nassif
72 Edward Kells
78 Moses Meseheloff
78½ J Harold Godfrey
80 James W Kelley
80½ Henry T Duval
84 Isadore Shapiro
86 Clayton M Mausert

HOLDEN STREET. J-10
From 61 Main north to River
Right
6 Richard I Cudworth
6 Mrs Nellie E Dardis
8 Albert J Garceau
8 Romeo Leveille
14 Mrs M Beatrice Bullard
14 George W Barnard
16 Mrs Katherine Gaffney
16 Ariel Farrar
18 Lev Hardware Co
20 James Martin, shoes
22 Edward F O'Neil
22 Vacant
24 Philip Martell
24 Mrs Myra Crockwell

F. B. OLIVER & CO.
60 MAIN ST. TEL. 351
STATIONERY

Holden (continued)
26 Sullivan's Real Estate Office
28 Andrew Dilorenzo, shoe repairing
30 Gilbert N Harris
30 Harold Horn
32 William E Boyd
32 Mrs Helen Reynolds
32 Frank Gallagher, trucking
34 Vacant
36 Laurin Underwood
36 Irving W Farnum
36 Patrick Clark
36 John P Kelley
38-40 Nathan Taskin, furniture
38-40 Standard Plate Glass Co
— **Center crosses**
42 Francis T Horahan, conf
44 Vacant
46 Coney Island Hot Dog Stand
48 John McAuley, barber
50 Francis T Horahan, jeweler
52 Vacant
54 Vacant
62 John A Merritt
62 Fred W Huntington
62 Wallace D Daniels
70 Mrs Elsie V Hawkes
70 Mrs Glenna Kruidenier
70 Mrs Julia Dunn
70 rear Hilliard Ice Co
70 rear Mrs Mary Hilliard
74-78 Renton Baking Co
80-82 Seasons Block
80 Mary Stack
80 Arthur Leveille
80 John J Lyons
82 Vacant
82 rear Ernest Delisle (1)
82 rear Howard F Bishop (2)
82 rear Mrs Lucy Lanoue (3)
82 rear Mrs Naomi Mahoney (4)
82 rear Mrs Lena M Yanke (5)
82 rear Arthur Lanoue (6)
82 rear William H Breneman (7)
82 rear Mrs Beatrice Cody (8)
84 Joseph Scarfone
84 Mrs Margaret B Reilly
90 American Legion Home
90 G A R Hall
96 Mrs Anna B Keough, boarding and rooms
96 Mrs Anna B Keough
98 St Anthony of Padua Church
100 Rev Nicholas Mongiello
102 Holden Market, grocers
106 James J Lynch
108 Leo Scarfone
108 Leo Scarfone, shoe repr
110 James J Dailey
114-116 Sperry Block
114-116 Redfield Norcross Co, wholesale paper
114-116 Sperry Storage Warehouse
— **Sperry av begins**
120 Leo J Tatro
122 Adelard J Lincourt
Bridge
Left
5 Provencher's Jewelry Store
9 Pharmer's Electrical Store
31 Florini Italian Garden
33 Berkshire Lunch
— **Center crosses**
47 Jacobs Coal Co
47 Mrs Margaret L Crockwell
49 rear Claude Nolan
49 rear Elihu N Bowman
49 rear Charles Crawford
51 North Adams Public Market
53 Arthur Blair
53 Joseph Allen
53 Archie G Therrien
53 James H Blair
53 Charles F Rose
53 Charles Sileski
55 Less Storehouse
55 Ideal Barber Shop
57 Roy T Williams, veterinary surgeon
57 Roy T Williams
59 Alter Melcher
59 Hervey Roy
65 Mrs Elizabeth Wimpenny
65 Herbert K Hafner
67-71 Williams Block
67-71 National Furniture Co
69 John Alcombright
69 Henry Benack
69 John E Worcester
69 Frank J Morrissey
69 Benjamin Davis
69 John Connell
69 Mary E White
69 Elizabeth Booking
69 Bert W Jones
69 Mrs Bessie Lavoie
69 Edward P Thomas
69 Ernest W Blake
69 Mrs Phoebe Scott
69 John E Worcester
— **Holden Lane begins**
73-77 Smith Block
73 Archie C Brown
73 Mrs Evelyn E Togus
73 Mrs Minnie Caron
73 Mrs Minnie A Brosseau
73 Daniel Alcombright
73 Edmond E Buzzell
73 Elmer Beckwith
73 William Keil
73 Mrs Grace Douglas
73 Mrs Dorothy Boddette
73 Vacant
73 Vacant
73 Amos Scott
73 Joseph Rose
73 Patrick Bowes
73 L Louis SanSoucie, undertaker
75 DeLuxe Barber Shop
77 Patrick F Quirck
77 rear Adelard Major

NOEL INCORPORATED
UNITED MOTORS DISTRIBUTORS
218 ASHLAND STREET TELEPHONE 320

Holden (continued)
77 rear Wallace J Bostwick
77 rear Clifford F Brosseau
77 rear David J Girard
77 rear Louis Jangrow
77 rear Victor J Bissaillon
77 rear Mrs Mary P Jandron
77 rear Mrs Amelie Couture
77 rear Amos Barcomb
77 rear Mrs Gracia Duduch
77 rear Felix Jangrow
77 rear Mrs Leah DeGraff
79 Mrs Zelina Gottardi
81 Edward Shanley
81 George Kemp
83 John F Seasons
83 Samuel M Bellows
89 Winfield B Scott, cont
89 Winfield B Scott
89 Isabelle Haddow
89 James L Kelley
— **Weber av begins**
103 John Price
105-109 Berkshire Ice Cream Co
115 Venetian Dairy Inc
119 Phil's Sinclair Station
119 Sinclair Refining Co
119 Climax Candy Co
121 Venetian Dairy Inc, office
121 General Cleaners & Dyers Co Inc
Bridge

HOLDEN LANE. I-10
(Formerly Waverly pl)
West from 71 Holden
Right
9 Albert Barcomb
9½ Dory Mellin
11 Frank Sacco
15 Anthony Tassone
15 Dominico Grande
15 Clarence LeGrande
15 Mrs Lila E Porter
19 George E Osterhoudt
19 Frank Laversa
Left
12 Joseph B Pugliese
12 J William Kilpatrick
14 Dominico Di Genaro
14 Mrs Rose Pugliese
18 Henry Archambault
18 Anthony Artivillo
20 Vacant
20 Mrs Ojul Richards

HOOKER STREET. P-9
From 169 State west to Witt av
Left
12 Anthony Cicchetti
14 Mrs Louise Cavazza
16 Mrs Mary Kelley
16 Emelio Piantoni
16 Ernest Gamache
20 Ralph E Brown
22 Battista Crescebeni
22 Vacant
22 Alexander Dumas
22 Mrs Josephine Varuzzo
22 Vacant
22 Harry Howcroft
22 Anthony P Varuzzo
Right
23 Michael Cozzaglio
23 Eugenio Arrighini
23 Peter Matrigali
23 Frank Puppolo
23 Joseph Daniels

HOOSAC STREET. R-16
From 278 Ashland east to Church
Left
7 Abram Alpert
9 Harry D Alpert
11 Berkshire Block
Raymond R Solomon
Leon Cramer (2)
Andrew J Toolan (3)
Frank B Walker (4)
Joseph A Carroll (5)
21 Arlington Block
John J Macksey (1)
Christine L Ward (2)
Fred W Koenig (3)
Fred Marsh Sr (4)
Julius A Kronick (5)
— **Montana crosses**
Right
20 William W Richmond
— **Montana crosses**
State Teachers College

HOSPITAL AVENUE. E-13
From 297 Eagle west to N Holden
Right
10 Mrs Vincenza Partenope
12 Cornelius E O'Brien
12 Francis King
N A Hosp
Left
Freeman School

HOUGHTON STREET. G-9
From River c Marshall north to byd city limits
Right
132 Mrs Adeline LaFountain
132 Charles H Jowett
134 Ralph Uberti, barber
136 Vacant
142 Vacant
144 Vacant
— **Bracewell av ends**
— **Brooklyn terrace begins**
164 Mrs Theresa De Marco
166 Peter Yuliano
168 Lorenzo Burzomati
170 Nicholas Cirello
172 Nicholas Kandos
174 Mrs Caroline Musk
176 Clarence A Farley
178 Harry Johnson
180 Joseph Nassif

LEONARD ELECTRIC REFRIGERATORS M. SCHMIDT & SONS 42 ASHLAND ST. TEL. 1825

Houghton (continued)
182 William J Richard
186 Mrs Matilda Carter
186 Charles Carter
— **Chase Hill begins**
196 Joseph V Florini
198 Mrs Emma Morin
200 Edward J Belanger
202 Theodore Labonte
204 Amelia M Antenucci
204 William J Vallencourt
206 Frank Carsno
208 Adolph Barber
210 E Henry Beebe
214 Felix Guzzik, shoe repairing
214½ Albert P Bryant
— **Liberty ends**
220 Daunais & Bernard, meats
222 Frank M Drake
224 Willian E Montgomery
226 Daunais & Bernard, grocers
230 Joseph Jammallo
232 Mrs Rose Gallese
— **Brooklyn begins**
246 Albert Robinson
246 Frederick H Leonard
248 Thomas J Brown
266 Vacant
268 Henry W Howes
278 Arthur H LeDame
282 Frank Gattuso
284 Thomas P Miller
286 John T Gould
288 Walter Pudlo
290 John E Pringle
290 Joseph Pudlo
292 Robert Eberhardt
296 Prudent Lanoue
306 William Barry
306 Edmund I Cummings
318 James Merritt
320 Joseph Carbone
324 Timothy J Dempsey, grocer
326 Timothy J Dempsey
340 C Quadland's Sons, florists
346 Warren M Quadland
348 Arthur F DuPont
352 William M Bishop
— **Feige av begins**
366 Joseph Rivers
366½ Albert Brothers
368 Saverio Uras
370½ Ralph Marchio
372 Stephen Lightholder
380 Mrs Jennie Jones
386 Arthur J Beauchamp
— **Owens av begins**
390 Michael Laniak
— **City line**
398 Mrs Teophila Kurzia
398 rear Mrs Philomen Burro
400 Joseph Thibeault
404 Thomas S Hurlbut
406 Edmond J Brothers, grocer
406 Edmond J Brothers
410 George A Daub
414 Mrs Jane Renton
416 Louis Amell
418 John Deans
426 David M Danforth
430 Roy Moulton
432 John Trombley
436 Robert Neville
440 Mederic D Davignon
— **School begins**
442 Houghton School
Rose B Pecor
Dolphus J Pecor
— **Gleason begins**
— **Eagle crosses**
Left
151 Fred J Earl
Central Playgrounds
161 James Clements
161 George H Thompson
161 Joseph E LaCombe
161 Rowell Tatro
161 Clarence Beckwith
161 James Potter
163 Morris Sokolove
167 David F Violette
171 Vacant
171 Joseph A Mancuso
171 Robert M Wilson
171 Albert Mancuso
171 Dennis O'Keefe
171 Mrs Agnes Myers
181 George A Nassif
181 John Laurie
183 James F Dillon
183 Henry Peterhansel
185 Nassif's Grocery
187 Tauno W Pihl
189 William Danforth
191 rear Monsour Davis
— **Parker begins**
199 Morris M Kronick
199 Dominic Vareschi
199 Thomas H Marsh
203 Ralph E Hunter
205 Winfield A Murchie
207 William Kronick
209 Arthemise Filiault
211 Delbert Toelkin
211 Adrien G Lamarre
211 Albert P Bryant
215 William White
215½ William Duverney
219 Johnson's Foundry
233 Vacant
235 Houghton Branch Pub Library
237 Houghton St Market
— **North begins**
245 John J Agan, cont
247 Reed S Barrows
255 Leon J Roy
255 William Kronick
257 Jacob H Leo
261 Mrs Mary C Girard
261 Mrs Grace Quackenbush
265 Domenico Mazzotta
267 Isaac Patashnick

BURLINGAME & DARBYS CO. DRUGS, FINE RUBBER GOODS, HOTWATER BOTTLES, SYRINGES
TELEPHONE 41 64 MAIN STREET

Houghton (continued)
273 Mrs Sabra A Towle
279 George Young
281 George W Manchester
283 William Filiault
283 Frank M Casucelli
287 Mrs Mary E Graves
287 Robert J Macdonald
— **Whiteley av begins**
295 Benjamin F Betti
295 Desire Boisjolie
307 Philip N Lanoue
307 Abraham A Kronick
311 Michael J Hifko
311 Alfred A Theberge
311 William J Hifko
— **Frederick begins**
323 Pietro Belinzoni
323 Joseph F Gamari
329 Franklin I Little
331 Mrs Charlotte M Slade
339 N Alphonse Blanquart
339 Maria Smith
345 William R Dempsey
345 Thomas J Dempsey
347 Henry A LeSage
347 Edward D O'Brien
— **Bryant begins**
365 William G Burdick
365 George Baillargeron
367 Dominick Papa
— **Fuller begins**
375 Albert J Johnson
381 William Horsfall
— **City line**
— **Wheeler av begins**
— **Jordan av begins**
403 Homer Burbank
405 William J LaPlante
405 Rose A Trahan
407 William A Tryon
411 Louise N Brothers
413 Charles McLagan
415 George E Lanfair
Carmine Morocco
Carmine Morocco, florist
Rexford L Bishop
Robert W McBride
Mrs Minnie Kelly
(off) Charles S McBride
Warren H Osborne
— **Eagle crosses**

HUDSON STREET. G-15
From 204 Eagle east to Prospect
Right
12 Mary E Thayer
16 Mrs Annie L McMahon
18 William E Veazie
20 Mrs Lucy Joseph
24 Mrs Arlie Hanley
— **Millard begins**
42 Mrs Isabelle Herbert
42 Mrs Martha Payne
46 Joseph D Caldwell
Left
15 Mrs Josephine Collins
15 Margaret Ahern
23 Mrs Mary J Collins
23 Lenora A Nester
27 John T Reardon, Jr
27 Max Feder
33 David Bashevkin
39 Napoleon L Brothers
43 William P Cleary
45 Robert Steele

IRVING AVENUE. M-5
From Whitman west to byd Warren
Right
5 Peter A Bontempi
23 Giocondo Martinelli
23 Vacant
— **Warren crosses**

JACKSON STREET. H-14
From 170 Eagle east to 71 Prospect
Right
14½ Joseph Inkley
14 James A Reagan
16 Mrs Rose Reagan
18 Mrs Mary E Thompson
22 Thomas Dean
24 Robert V O'Connor
26 Albert E Bass
28 Leo Morin
28 Robert Leslie
28½ Edward J Furlong
34 O Andrew Heggie
34 Mrs Florence E McNulty
40 Harvey M Stewart
40 George Reid
46 Ralph H Belding
48 James M Macksey
52 Lawrence P Macksey
56 Raymond E Fountain
56 Arthur J Roy
Left
17 William F Caldwell
17 Bernard F Deminna
17 rear H Arthur Harriman
25 George Deminna
29 Mrs Katherine De Barbieri
35 William J Barber
43 Thomas T Martin
43 Hubert A Guertin
53 Sarah M Bowes

JOHN STREET. F-22
North from Cliff to Maple
No houses

JOHNSON STREET. I-23
Northeast from 465 Union to beyond Walker
Left
23 Charles F Mercier
23 Timothy J Featherstone
33 Norman J Morin
41 Hiram H Clark
55 Leo H Caron

SHAPIRO MOTORS DODGE COMMERCIAL CARS DODGE TRUCKS
FAST, ECONOMICAL, DEPENDABLE TIME PAYMENTS ARRANGED

Johnson (continued)
63 E Harold Oliver
65 Thomas D Dufraine
67 Mrs Olivine Moreau
67 Alfred Moreau
— **Walker crosses**
Right
— **Walker crosses**
90 F Gordon Henderson
98 Andrew H Brion
110 Arthur A Marlowe

JORDAN AVENUE. A-10
From 405 Houghton, Clarksburg
Left
— **Kimpton av begins**
21 Theodore Jordan
35 Michael L Cioffi
35 Vacant

KEMP STREET. K-21
South from 422 Union to Main
Right
5 Fred Murray, meats
5 Fred Murray
15 Amos B Brassard
23 Amos A Putnam
— **Cleveland av ends**
51 David N Lowrey
57 Russell E Atwood
Left
20 Henry Chalifaux
34 Eugene Lussier
36 Arthur J Lussier
38 Henry J Thibert
38 Leo Thibert
56 Nelson Tessier
60 John Manson
60 William W Belanger
64 Mrs Ida Flaherty
66 Arthur J Eddy
66½ Benjamin Van Steenburg
68 Henry F Benoit
68 Raymond Lanoue

KEMP AVENUE. N-21
From 488 Main south to Bradley
Right
21 Mrs Clara Winning
21 George A Richards
— **E Quincy ends**
59 William Fairs
65 George F Rhodes
73 Harry H Oakes
— **Fleming ends**
95 E Nelson King
95 Edison C King
95 John H Meiklejohn
— **Lake crosses**
177 Winfred C Davis
— **East High ends**
223 Mrs Pearl G Johnson
273 William F Netherwood
319 Mrs Frances Doran
319 William Kelly
Left
66 Carley's Machine and Engine Works
80 Thomas A Peterson
— **Lake crosses**
86 Adelard Contois
146 Clinton Germain
166 William J Kerwood
48 William P Dalton
50 Edgar P Chase
206 Hormidas Beaudin
234 Arthur J Bonneville
— **Rich begins**
266 Leo Lefaver
266 Alfred J Lefaver, Jr
274 Albert M Damon
354 Hormidas Contois
364 Samuel A Martin, cont
364 Samuel A Martin

KEMP AVENUE EXT. K-21
(Now Gregory av)

KIMPTON AVENUE, CLARKSBURG. A-10
From Jordan av to 24 Wheeler av
17 James E Kimpton

KNOX STREET. M-8
From 71 High west to Forrest

LAKE STREET. N-20
East from Park av
Left
— **Kemp av crosses**
1 Mrs Clara Carley

LAMOUREAUX PLACE. K-8
From 19 High west
Left
1 Deus Giguere
2 Edward Seddon
3 Louis Angelli
3 Harry Jowett Jr
4 Rose Rougeau
4 Mrs Cecile M R Lamoureaux

LAUREL AVENUE. F-11
From 95 Liberty to Hospital av
Right
22 Carl S Johnson
Left
17 Robert C Sanguinett
19 Raymond E Murray
23 Gordon L Benoit
25 Mrs Mae Benoit

LAWRENCE AVENUE. R-16
From opp 303 Ashland to Highland av
Right
12 Frank Gordon
14 J Edmond Richards
22 Alfred W Walker
24 Arthur W Vaseur
— **Corinth begins**

THE S. B. DIBBLE LUMBER CO. Lumber and Mill Work

Lawrence av (continued)
50 Napoleon Lanoue
52 Mrs Oresta A Gallup
56 James W McCluskey
64 George A Hastings
66 Vacant
68 Frederick W McNamara
70 Alvin R Dillaber
72 William A Super
Left
— **Montana ends**

LEONARD STREET, BLACKINTON. W-3
From 1527 Mass av, Blackinton northerly
Right
14 Thomas N Leavens
18 Ashley A Wood
24 Eli J Pariseau
30 Bernard P O'Neil
34 Edward G Mulcahy
— **Prospect av begins**
Left
11½ Bertrand W Peters
11 Louis Cook
15 Mrs Florence Mumford
15 Mrs Florence Mumford, beauty shop
19 Charles H Iles
25 Harold Cooper
35 Mrs Jennie C Oliver
43 Lawrence G Bringan
49 Frederick J Leonard
61 Mrs Mary J Davis
Henry Gingras

LEONARD TERRACE. R-16
From 71 Montana
(See Montana)

LEWIS PLACE. K-8
From 21 High west
Left
8 Phillip Daignault
8 Charles L Rock
8 Gregory Marino
8 Lawrence Palmer
8 Ettore Mariani
8 James H Lewis

LIBERTY STREET. F-11
From 231 Eagle to 214 Houghton
Left
44 George Bishop
46 Augustine Cantoni
48 Mathew J Miles
48 Frank Stachelek
54 Edward L Cook
56 Mrs Nettie L Pratt
62 Mrs Anna F Jayne
70 John J Sandiford
72 Mrs Atarah Harriman
74 J Bert Stebbins
82 Timothy C Farley
88 Charles E Stein
90 Dominico Candilaro
94 Robert A Crews
94 Frank Hurley
96 John Cummings
102 Thomas F Cummings
112 Vacant
118 William R O'Neil
118 Leon Alderman
124 Mabel I McKane
130 Romould J LaPierre
130 John A Montagna
— **N Holden crosses**
140 William T McCutcheon
142 Vacant
144 Joseph Nassif, grocer
146 William M McConnell
146½ Alphonse W Roy
148 Lewis J Mossolani
152 Clifford W Andrews
154 Alexander Menard
152½ George A Schabot
156 Henry Blanquart
156½ Clarence Cote
158 Theodore DeMarco
158 Oliver Dupre
174 Hyman H Kronick
180 Mrs Ermenia Manerini
186 Vacant
— **Raymond court ends**
Right
23 Mrs Elizabeth Short
37 Victor Cantoni
37 Anthony Long
43 William F Nagle
— **Orchard ter begins**
51 Mrs Helen Purtell
53 Mrs Antonio Sinclitico
61 Carleton T Wylde
67 Mrs Lillian E Brainard
71 Raoul Bernard
79 William H Smith
89 Ernest S Cottrill
89 William H Smith, Jr
89 Clarence A Cook
89½ James E Coyne
89½ Mrs Kate Cottrill
93 Anthony M Garenani
95 Miles J O'Grady
— **Laurel av begins**
103 Vincenzo Modena
107 James Mulroney
117 John P Nary
125 Adelord Bresbois
129 Mrs Anna M Neville
129 Dennis O'Brien
131 Zigmont Gregalis
131 Marshall Circe
— **N Holden crosses**
139 Gerald H Baird
139 William Bergeron
151 William G Carter
159 Ellen Page
167 Edward Filiault
167 William E Burnash
169 Harry Entin

DURNIN BROTHERS Book and Job Printing
43 CENTER ST. Tel. 803 NORTH ADAMS, MASS.

Liberty (continued)
169 Napoleon N Lamoureaux
171½ David Gabriner
173 Cecil R Crews
187 Mabel E Howard

LINCOLN STREET. J-12
From 25 Center north to River
Right
8 Edward L Carpenter
8 Mrs Violet Holgate
12 Mrs Violet Gigliotti, rooms
14 Anthony Paonessa
16 William Gigliotti
18 David Mancini
20 James F Mancini
20 Mrs Margaret Fitzgerald
20 Henry Peat
22 Edward J Ryan
22 Edward F Douglas
22 William A Burns
24 Charles Stone
24 Mrs Ellen Murphy
26 Mrs Cora Cuddeback
26 Earl F Davis
28 Harvey J Vidal
28 James E Calnan
30 Arthur M Martell
30 George B Fallon
46 Model Laundering Co
46 Berkshire Roll Covering Co
50 Giovanni B Mirante
58 Nicoletta Urbano
60 Arthur H Sorel
64 Michael Scirretti
64 Paul Lobo
66 Sarah J Mack
66 Sarah J Mack
66 Celia Logue
68 Vacant
70 Edward S Dailey
Left
1 George Catrambone
3 Philip Marchio
15 Mrs Rose Marchio
15 Frederick Marchio
17 Mrs Mary Belanger
17 Mrs A Mildred Davis
25 Peter Filligetti
25 Joseph Legrand
25 Mrs Rosario Sacco
25 Joseph Grande
25 Joseph S Torchia
25 George Savoy
29 Mrs Mabel E Bentley
29 Mary E Bemis
29 John O'Connell
31 Thomas Pilling
31 George H Whipple
31 Myles C Roach
33 M Earl Donovan
33 Edward C Gorman
33 Mrs Georgianna Dube
— **Grant begins**
43 Peter M Labeau
47 Frank Maruca
51 James D Lepera
55 Rex G Stebbins
57 John L Jennings
61 Harold S Bastien
65 Everett A Harvey
69 Joseph L Ouellette

LOFTUS STREET. H-6
From 309 River north to 38 School
Right
3 Clement Mossolani
5 Joseph Pallone
7 Frederick J Unsworth
9 Mathias Contois
11 Joseph Rougeau, Jr
40 Rocco Trimarchi
42 Milano Trimarchi

LONG STREET. C-19
Northeast from Russell to Bridge
No houses

LOOMIS AVENUE
From 455 Walnut west
Left
2 Giovanni Ponti

LORRAINE TRACT GREYLOCK. Y-4
District off 700 State rd south

LUTHER STREET. J-13
From 97 Eagle west to Potter pl
Right
2 Thomas J Bulshey
4 Mrs Cecelia Slattery
6 Edward Dean
8 Levi Brooks
10 Frederick Skiffington, trucking
10 Frederick Skiffington
12 Joseph Garceau
— **Potter pl ends**
Left
5 Arthur Gouger
7 Mrs Mary Choiniere
9 Eugene T Chaperon
11 Raymond Belding
11 Felix Rougeau
13 Frank F Scarbo
15 Victor Willette
17 Arthur Racette
19 Ernest Vincellette

LYMAN STREET. U-8
From 369 Walnut west
Right
21 Cosmo Sebastino
23 Salvatore Ferrarz
23 John Sebastino
23 Vacant
33 Louis Rogge
35 Patrick Laino
41 Joseph Vivori
41 Joseph Ragaiolli
41 Charles Derosiers

YARTER COAL CO. - Phone 9
24 ASHLAND STREET ALL COAL WEIGHED ON CITY SCALES

Lyman (continued)
Left
22 Umberto Girardi
66 Gentile G Pisotti
80 Battista Dagnoli
86 Ernest Solari

MAGNOLIA TERRACE. H-7
From 275 River north
Left
1 George St Cyr
2 George Giorgini
3 Thomas Garner
4 Andrew Dilorenzo
5 Antonio Parrino
6 Clarence Richards
7 William Reece
8 Edward O Colt
9 Joel W Pierce
10 Clyde C Colo
12 Mrs Bertha R Hall

MAIN STREET. K-9
From Phoenix Bridge easterly to byd city limits. K-14
Left
Bridge
1-11 Mohawk Garage
15 North Adams Diner
15½ rear Forsland & Brackley, auto body repairs
19 Nick's Variety Store
19 Vacant
— **Marshall begins**
25 Rite Service Tailors
25½ National Shoe Repair
27 Alexander Blain, barber
29 Municipal Market
31 Sullivan Bldg, entrance
31 Mrs Della Sigoin
31 Harry Levy
31 Mrs Catherine Rougeau
31 George Gelineau
31 Bernard Karrey
31 Mrs Margaret Davis
33 Mill Remnant Shop
35 Hub Restaurant
37 United Cigar Store Agency
37½ The Oxford Men's Shop
39 Quadland's Flowers
39½ Vacant
39½ Vacant
41½ Barnard's Barber Shop
41½ Mrs Margaret DeMers
41 Candyla d Palace
43 Carroll's Cut Rate Cosmetics
45 Sullivan Bldg, entrance
45-47 Sears-Roebuck & Co, dept store
49 Imperial Shops, ladies apparel
51 The Merit Shoe Co
53 John Brackley & Co, news dealer
55 Paramount Theatre
57 Besse System Store, clothiers
57¾ Empire Bldg, entrance
57¾ Wilfred Beauty Salon (2)
57¾ John L Burns, lawyer (6-8)
57¾ Adolphe N Marsh, dentist (12)
57¾ Frank C DeFalco, insurance (14-16)
57¾ F L Dabney & Co (18)
57¾ Frank W Montgomery, dentist (26)
57¾ V Paul Cummings, physician (30-32)
57¾ Vacant (34-36)
57¾ Alma's Beauty Salon (38)
57¾ Joseph S Malgeri, violin teacher (42)
57¾ Vacant (44)
57¾ Vacant (45)
57¾ Northern Berkshire Credit Bureau (46)
57¾ John N Alberti, lawyer (46)
57¾ Knights of Columbus, rooms
59 The Peerless Millinery
61 Liggett Drug Co, druggists
— **Holden begins**
67-71 Boston Store, dry goods
67-71 Hoover Co vacuum cleaners
69 Blackiuton Blk, entrance
69 William F Toomey, dentist
69 William H Donovan, dentist
69 The Art Shop
69 Marion C Henderson (4)
69 Carrie M McKee, milliner (2)
69 Louis Beador (9)
69 Vacant (2)
69 Walter Grande (8)
69 Joseph N Bastien (3)
69 Isadore Kirchenbaum (1)
69 Peter Fogg, music teacher (5)
69 Peter Fogg (5)
69 Mrs Victoria Little (6)
69 Classic Beauty Shoppe
69 Julia McDonald (7)
77 Gatslick Bldg
77 Academy Billiards
77 John E Magenis, lawyer
77 Harry Gitelson, clothing
77 Harry E Anderson
77 Vacant
77 Miller's Permanent Wave Shop
77 George Miller
77 Vacant
77 Vacant
79 J J Newberry Co, 5 and 10 cent store
79½ Frank DeGuzzi, tailor
81-83 W T Grant Co, dept store
85 rear Horn Taxi
85 Apothecary Hall Inc, drugs
85 New Kimbell Bldg, entrance
85 Berkshire Life Ins Co, ins (200)
85 Arthur O Rosenthal, physician (202-203)
85 Cyril P Rosston, physician
85 Bradley's Beauty Shop (204)

PETRI'S CLEANING, DYEING and FURRIERS Specialty of Cleaning and Dyeing Fancy Gowns, Evening Dresses and Lingerie, Men's Suits, Overcoats, etc. 8-10 River St., cor. Eagle St. Tel. 650
Branches: Adams, Mass.; Hoosick Falls, N. Y.

Main (continued)

85 Robert O Ackerly, chiropodist (210)
85 Desire R Provencher, optometrist (212)
85 Donald R Provencher, optometrist (212)
85 Berkshire Optical Co (220)
85 Herbert R Fiege, physician (328-332)
85 Maurice G Spitzer, physician (300)
85 Electrolux Inc (302)
85 Adrien Bonvouloir ins and real estate (304)
85 Arthur F Eldridge, architect
85 Clinical Laboratory (305)
85 New England Tel & Tel Co, wire chief (307)
85 Henry P Philie, dentist (310)
85 Esmonde R Sullivan, dentist (314)
85 Normille & Co, ins (309)
85 Thomas Monteath, clothing (311)
85 Robert A Costine, physician
85 Mary E Hatton, millinery (320-322)
85 Mayfair Beauty Salon (326)
85 Vacant (400)
85 Edwin T Barlow, architect (403)
85 N A Community Chest (404)
85 Metropolitan Life Ins Co (408-410)
85 Catherine Phelps Lynch, insurance (407)
85 Thomas F Roche, real est, ins (409)
85 Vacant (411)
85 Valmore O Cote, lawyer (412-414)
85 Cote & Chenail, lawyers (412-14)
85 Lester W Chenail, lawyer (412-414)
85 Boston Mut Life Ins Co (415)
85 Hugh P Drysdale, lawyer (418)
85 Harry A Glovsky, lawyer (424)
85 Vacant (428)
85 Betty Langers Beauty Shop (432)
85 John Hancock Mut Life Ins Co (502-504)
85 Irving L Rosenthal, chiropodist (500-503)
85 Vacant (505)
85 North Adams Dental Laboratory (507)
85 Robert J Carpenter, physician (508)
85 George W Bradley, optometrist (509)
85 Vacant (513)
85 Francis J O'Hara, physician (514)
85 Vacant (515)
85 Western Mass Finance Co (516)
85 New England Mut Life Ins Co (520)
85 Harvey A Gallup Agency, insurance (520)
85 Earle M Vrooman, physician (524)
85 J Austin Pierce, physician (532)
85 Vacant (536)
86 James W Bunce, physician (530)
85 Whitcomb Summit Hotel Co (601)
85 Frank A Bond, real estate (600-602)
85 North Adams Chamber of Commerce (604)
85 Vacant (608)
85 Moran Dancing School (604)
85 David Krizac, dentist (610)
87-91 F W Woolworth Co, 5 and 10 cent store
93 Wise Dress Shop
95 Hoosac Savings Bank Blk, entrance
95 John D Massucco, dentist (1)
95 Hub Dental Laboratory
95 Eva Crowley, beauty parlor (2)
95 Charles F Welch, dentist (12)
95 Club Lafayette
95 F O E Aerie No 319 (18-24)
95 A O H Division No 4 (30-31)
95 K of P Olympian Lodge No 22 (25-29)
95 Paramount Conservatory of Music
95 Hoosac Savings Bank
97 Hunter's Shoe Outlet
99 Payne-Cummings Hardware Co
101 Crown Paint & Paper Co
103 Dowlin Blk, entrance
103 William L Curran, eye, ear, nose and throat specialist (201-202-203)
103 North Adams Realty Trust, real estate (202-204)
103 Ford & Malcolm Agency, real estate (202-204)
103 Roger A Sala, lawyer (205)
103 Clifford C Haskins, insurance (206-207)
103 Olympian Bowling Alley (208)
103 Central Labor Union (209)
103 Minute-Man Printing Co (210-211-212)
103 Mrs Rose L Cardinal, hairdressing (300)
103 Mrs Rose Marie Bowman, physician (301-302)
103 Frederick P Sullivan, dentist (304)
103 Harvey H Bianco, physician (305)
103 The Prudential Ins Co of America (306-307)
103 Roger Saulnier (308C)

NOEL INCORPORATED MOTOR TUNE-UP EXPERTS
218 ASHLAND STREET TELEPHONE 320

Main (continued)

103 The Byam Printing Co (308)
103 Mrs Rose Marie Bowman (309-310-311)
103 Leonora Tarnuzzer (312-313)
103 Zoe E Worthy (400-401)
103 Mrs Mary Gagnon (402-403)
103 Lila Noyes (404)
103 Harold L Blanchard (405-406)
103 William N Tuller, civil eng (407-408)
103 Dora E Lewis (409)
103 Mrs Mary Quirk (410-411)
103 Anna Cronin (412-413)
103 Elizabeth K Heisler (414-415)
103 Mrs Julia Allen (416-417)
103 Storage (417)
103 Thomas J Adams (418-419)
103 Sophia MacDonald (420-421)
103 Helen C Boucher (422-423)
103 Bertha Jaffe (424)
103 Thomas Dion (425-426-427)
103 Mrs Margaret M Gibbons (428)
103 Bessie A Undewood (429-430-431)
103 Vacant (432-433)
103 Laura Griswold Howe, embroidery (434-435-437)
103 Grace L Trahan (500-501)
103 Grace Beauty Shop (501)
103 Margaret Michaels (502-503)
103 Mary L Ashton, music teacher (504)
103 Mrs Rose Mullaney (505-506)
103 Alice Vadnais (507-8-9)
103 John R McGrail (510-511)
103 Bruno Malnatti (512-513)
103 Arthur N Harris (514-515)
103 Mrs Mary E Montgomery (516-517)
103 Vacant (518)
103 Bert C Ryder (519)
103 Mary A Broderick, hairdresser (520-521)
103 Bert Bunce (522-523)
103 Foster G Rice (524-525)
103 Vacant (526-527)
103 Mary A Ryan (528-529)
103 Maude Conley (530-531)
103 George F Fleury (532-535)
103 Mrs Bertha Bechard (536-537)
103 C H Archie Jones (600-601)
103 Howard A Lewis (602-603)
103 Laurence A Ladd, dentist (604)
103 Esther Jaffe Ryan Dress Shop, dresses (605-606-607)
103 James Ryan (606)
103 Carrie E Wells (608-609)
103 Mrs Jennie E Ley (610-611)
103 Catherine A Urell (612-613)
103 Harry P Haffnagle (614-615)
103 Mary A Shea (616-617)
103 Winthrop Platt (618-619)
103 Mrs Laura G Howe (620-621)
103 Mrs Alice Casey (622-623)
103 George A Wells (624-625)
103 Charles Connors (626-627)
103 Mrs Nellie Fisher (628-629)
103 Nellie Murphy (630-631)
103 Sanford's Studio (633)
105 Ruane's Handy Shop, newsdealers
107 J C Penney Co, dept store
109 Popp's Bakery
111 Bradford Blk, entrance
111 T Francis Crowley, physician
111 Walter A Brownsword, optometrist
111 Mrs Rachel Marceau, beauty parlor
111 Henry P Marceau
111 Ray A Girard, Jr
111 Arthur J Pharmer
111 French & Co, ins
111 Mutual Trust Life Ins Co
113 Rudnick's Market
113½ Rich's Cut Rate, patent medicines
115 S Anes & Co, conf
117 Martin M Brown, physician
119 Rice's Drug Store
119 C H Archie Jones, taxi
Eugene Pierce, taxi
— **Eagle begins**
First Baptist Church
— **Church crosses**
159-161 First Methodist Episcopal Church
165 Pringle's Funeral Home
165 Walter F Pringle
Drury High School
191 Joseph W Crawford, physician
191 Joseph W Crawford
199 James M Chambers
199 Rubert Bridge
199 Francis J Noel, Jr
201 Jason G Barnard
201 Joseph F Oliver
201 David W Chambers
205 Vacant
205 William H Anderson
205 John E Wilcox
205 Mrs Angeline Owen
215 H Earl Persons
215 Eugene T Connors
217 Frank P Quinn
217 Thomas A Dwyer
223 Doris Pigeon, apts
223 Raymond Felix
223 William H Hillard
223 Vacant
223 Harold Jones
225 Robert M Harris
225 Rene Guilbault
225 William Provost, Jr
225 Mrs Lillian A Brazeab
225 Vacant
225 Mrs May Tessier
229 Mabel Ostiguy
229½ Mrs Alice Lozo
229 Vacant

SEE US FOR
RCA PHILCO M. SCHMIDT & SONS
— RADIOS — 42 ASHLAND ST. TEL. 1825

Main (continued)
229 Vacant
229 Vacant
231 Edwin R Atwood
231 Mrs Helen O Sheldon
231 Raymond Myers
231½ William E Bowe
231½ Arthur Aubin
243 Louis Williams, grocer
— **Miner ends**
293 Mrs Mary E Shaw
299 Mrs Ann Durnin
303 Carl Tupper
307 W Chester Hurlbut
315 Vacant
323 Sidney I Reed
329 Edward M Morrissey
335 Euclide Blouin
339 Salvatore Perenick
343 Roy Moon
347 Frank Toyne
351 Mrs Lydia Buchanan
381 Mrs Mary Abbott
403 Joseph Lepak
— **Gallup ends**
429 Mrs Jennie G Nichols
429 Robert S Nichols
437 Rita M Whalen, beauty parlor
437 Thomas F Whalen
437 Mrs Myrtle Lewis
441 Amenzo R Phelps
449 Harold A Bass
449 Frank K Gould
449 rear Gideon J Fountain
455 Louis A Coty
457 Maximillian Roy
457 Emile Jobin
457 Darcy B Davis
471 Mrs Rose D Tarte
House under construction
— **Gregory av begins**
505 Arthur H Daniels
505 Stafford W Lewis
509 Joseph Wood
509 Mrs Zilda Pinsonault
511 Edward C Roy
— **Kemp ends**
541 Leo Haley
541 Mrs Melanise Benoit
549 Henry Godbout
549 Massoud Ferris
549 Eli Denno
557 Janet S Beattie
557 Alden W Mason, plumbing and heating
561 Joseph N Roach
575 William R Beattie
589 Francis W Shepard
593 Valmore Belanger
595 Thomas M Welch
— **Union crosses**
— **Walker begins**
655 Arthur A Murphy
667 Arthur A Chilson
669 Mrs Lillian Chilson
669 William Gregory
681 Andrew Paseirbiak
683 Thomas Finnegan
687 John LaCross
697 John Dawson
Right
2-16 James Hunter Machine Co
— **Pearl begins**
18 Joseph McCuen, liquors
20 Cavanaugh Blk, entrance
20 Mrs Ruth M Lloyd (3)
20 Richard P Spencer (1)
20 Bradford S Palmer (4)
20 Frank Vigna (5)
20 Mrs Lillian Girard, rooms (1)
20 Leonardo Alcaro (6)
24 Gazzaniga's, wall paper
24 rear Felix Vono
24 rear Bruno Mangiardi
24 rear Luigi Grande
26 A & P Tea Co
28 American House Blk, entrance
28 Robert E Amlaw
28 Morgan L Calkins
28 Charles Reardon
28 Vacant
30 West End Beauty Shoppe
32 First National Stores, grocers
34 Peebles Jewel Shop
36 Richmond Theatre
38 Richmond Hotel
40-42 Richmond Bar & Grill
— **State begins**
52 C H Cutting & Co, clothing
54 Martin Blk, entrance
54 Marsh & Thibert's Taxi
54 City Taxi
54 James O'Holloran, lawyer
54 Vacant
54 Industrial Bankers of N A
54 Vacant
54 L A Politis, chiropractor
54 W Albert Dinneen, dentist
54 Vacant
54 Odd Fellows Hall
54 Vacant
56-58 McGraw & Tatro, dry goods
60 F B Oliver & Co, stationers
62½ Boothman's Flower Shop
62 Burlingame Blk, entrance
62 Harry Reinhard, insurance
62 William J Darling, signs
62 Samuel E Levine, lawyer
62 Loyal Order of Moose Hall
62 George F Miller Agency, ins (9)
64 Burlingame & Darbys Co, hardware, etc
66 J H Walden, sporting goods
68 Kimball Blk, entrance
68 Vacant
68 Noel's Old English Dining Room
68½ Noel's Lunch
70 Frank DiLego, jeweler
70A Roach Bros, tobacconists
72½ Collins Blk, entrance
72½ Vacant

BURLINGAME & DARBYS CO. UNIVERSAL ELECTRIC APPLIANCES. FLAT-IRONS, PERCOLATORS, TOASTERS AND WAFFLE IRONS
TELEPHONE 41 64 MAIN STREET

Main (continued)
72½ Albert Salerno, barber
72½ North Adams Athletic Assn
72½ Joseph W Craven, optometrist
72 The Liquor Mart
74 Linehan & Craven, clothing
76 Boland Blk, entrance
76 Clarence W Wildman, dentist
76 Berkshire St Ry Co, office
76 Henry A Kimball (6)
76 Mary Morrissey (7)
76 Edward H Duffey (8)
76 Alice Hynes (9)
76 Vacant
78 North Adams Trust Co
— **Bank begins**
80 North Adams Nat Bank
82 North Adams National Bank Blk, entrance
82 C T & G W Phelps, lawyers
82 M J Duso, ins
82 Patrick J Ashe, lawyer
82 Hoosac Marble Co, office
82 Geddes & Crippen, insurance
82 William F Barrington, lawyer
82 Bliss Business College
82½ N Adams Savings Bank Blk, entrance
86 N Adams Savings Bank
88 Vacant
88½ Gordon & Sutton, gen conts
88½ Edwin Barnard, ins
88½ William Grosnick, acct
88½ William T McCutcheon, constable
88½ Getman & O'Hearn, lawyers
88½ N Adams Girls' Club
88¾ Antonio Lopreta, shoe shining
90 Dixie Lunch
90 Smith-Donovan Inc, elec supplies
92 Isbell Electric Co
94 City Market, meats
96 Nada Apparel
96 Joseph Cohen
98 Dally's Restaurant
98½ Lurie Blk, entrance
98½ Joseph D Caldwell, physician
98½ Mrs Margaret Bailey
98½ Joseph Fisher
98½ George Booth
98½ Louis M Palluotto
98½ Mrs Grace Bates
98½ Mrs Rose Harrington
98½ Paul Konski
98½ Mrs Elizabeth C Garner
98½ Harvey Blanchard
98½ William Walden
98½ Elizabeth Marnell
98½ Joseph Superneau
98½ Julia E Amlaw, hemstitching
98½ Louis Marino
98½ Florence M Clement
98½ Pasquale DeMarco
98½ Frank Demar
98½ Marie Larivee
98½ Albert Sweeney
98½ Vacant
98½ Germaine Dargas
100-104 M Lurie & Co, clothing
106½ R M Towslee Auto Service
108 Jacob Lenhoff, ladies' clothing
108½ Miller & Neuman, tailors
110 Hollywood Millinery
112 Adams Blk, entrance
112 Arthur LaRose
112 Harcourt & Mortimer, dressmkrs (36)
112 Maurice A Casey, dentist (28)
112 Mrs Helen Liberty
112 Mrs Katie Belanger, rooms
112 William Parent
112 Eugene Dargis
112 Mary E Hatton
112 Rose Codogni
112 Joseph G Kronick, lawyer
112 Dargis Beauty Shop (14-16)
112 Jay Schwartz (22)
112 Charles W Mitchell
112 Louis V Bedard, violin inst (10)
112 National Beauty Shoppe (6)
114 Vacant
116 Pizzi's Store, clothing
— **Ashland begins**
Dominick Pugliese, taxi
Heggie's Taxi
M Connell's Taxi
Thibert's Taxi
Sweeney's Taxi
— **Church pl**
First Congregational Church
138 John T Shields
140 Charles A Doran
— **Church crosses**
Library
Hiram V Martin
170 Garrett P Fitch
174 William J Davis
182 Charles H Cutting
188 Carleton T Phelps
194 Edward W Rice
200 C Harold Isbell
206 Sisters of St Ann
208 Notre Dame School
Notre Dame of the Sacred Heart Church
228 Rev Charles H Jeanotte
234 George H Robare
238 John H Reilly
244 Frank F Mitch
— **Pleasant begins**
270 Leo F Niebur
270 Harold B Payne
278 Mrs Caroline Higley
278 Hubert Coleman
286 Mrs Mary J Boland
288 Arthur C Harcourt
288 Emil Boucher
304 Joseph M Mulcahy
304 Llewellyn A Manson
308 Mrs Mary J Perry

SHAPIRO MOTORS DISTRIBUTORS Dodge—Plymouth
35 UNION—PHONE 269 BROWN ST.—PHONE 313

Main (continued)
308 Robert J McClelland
310 Homer J LaFave
310 Robert Beall
310 E Vincent Sanders
316 Benjamin Appleton
324 Richard F O'Hern
330 Edward F Donovan
330 Robert E Green
332 Alvah Dresser
336 Leo O Peters
338 Alfred E Hamilton
338 Mrs Mary Harcourt
342 Joseph A Dube
344 James S Morrison
350 James F Horn
350 Frank Amato Jr
352½ Clement Roberts
352 Ludger J Lemoine Jr
354 John H Stockton
362 Harry E Beaton
362 Thomas D Cleary
362 Eugene D Beaton
364 Ralph H Giroux
366 Orpha O Dupuis
368 Arthur MacDonald
374 Thomas E Jowett
374 Charles W Thompson
374 Harris Bleau
378 James R Whitehead
380 Michael Dalton
380 Albert Soudak
384 Philip Boulanger
386 James F McSheen
390 Haddad's Store, grocer
396 Mrs Bertha Sheehan
396 Adelbert M Darling
406 Patrick H Caden
406 The Caden Agency, ins, real est
416 Francis J Brothers Sr
416 James J Knox
420 Lawrence E Chilson, grocer
426 Henry E Bourdon
426 Weston V Primmer
— **Summit av begins**
440 Fred E Sutton
450 Joseph Galligan
450 Miller E Howe
458 Wallace A Young
458 Mrs Anna E Murphy
— **Park av begins**
476 Mrs Nellie Stebbins
476 William I Anderson
488 Vacant
— **Kemp av begins**
506 A Roger Wolcott
588 Edward F Flynn
596 James B Roach
606 Thomas F Roach
622 Earle D Crosier
— **Union crosses**
642 John E Mahoney
660 Mrs Julia A Cullen
686 Frank H Ryan
690 Roy Richmond
700 Eldridge L Jeffries

MAPLE STREET. D-20
East from Beach to John
No houses

MARIETTA STREET. E-14
From 27 Franklin north
Right
6 Mrs Addie Canfield
6 Frank Spink
14 Edward R Coulter
20 Maude A Blanchard
22 Harriet E Brown
30 Clarence W Amato
36 John W Murray
46 John F Dinneen
46 Kenneth G Bishop
54 Patrick J Dolan
54 Mrs Bridget C Breen
60 Charles F Starr
72 Robert Whitcombe
72 William J Edmonds
80 Lawrence Fountain
82 David Hyndman
86 William O Perras
86 Mrs Jennie Dolan
90 George Hyndman
Left
1 Leonard Hammer
7 Sabastian Dilorenzo
9 Francis Alderman
13 Giacomo Simontti
15 Dominick Pisano
17 Alphonse Pisano
37 Mark B Murray
79 Douglass Spink
81 Albert Coulter

MARION AVENUE, BRAY. Y-10
From 518 W Main south to Fourth
9 Russell R Inglis
17 William Z White
21 Mrs Florence Beaubien
23 William H Marley
31 Albert W Craig
41 Burton A Miller
— **First crosses**
49 Charles G Gatslick
55 Vacant
61 William H Buzzell
71 Harry Reinhard
77 Leon W Graves
91 Mrs Nellie S Crozier
— **Pershing ends**
101 William H Woodhead
101 William H Woodhead, lawyer
109 George E Powell
117 Englebert M Schmidt
121 William L Dalton
123 Duncan McNaughton
137 George C Jordan
Left
8 Richard E Pierce
18 Irving C Ruhman
26 John R Button
26 John R Button & Son, conts
32 Lawrence H Vadnais

THE S. B. DIBBLE LUMBER CO.
UPSON WALL BOARD BIRD'S ROOFING

Marion av (continued)
40 Mrs Jennet Graham
— **First crosses**
50 Frank W Godsey
60 Alfred C Weber
74 Albert L Grindy
84 Jesse Hadfield
102 Harry Crews, carp
— **Fourth crosses**

MARSHALL STREET. I-9
From 19 Main north to River
Right
2 Mrs Mary Gelineau
4 Vacant
6 Faustini Shoe Repairing
6 Less Cash Market, grocers
8 Rocco Trimarchi, tailor
10 Quality Food Market
12-20 Feder Furniture Co
22 William J Morrissey Sr
22 William J Morrissey
24 Morrissey Bros, restaurant
28 Jeremiah H Morrissey
28 Francis J Morrissey
28 Edward P Driscoll
28 William A Dube
30 Morrissey Bros, restaurant
— **Center crosses**
32-34 Michael Matney, conf
36 Haun & Sutton, plumbers
38 Miller Bros, grocers
40 George Peters, barber
42 Lloyd Bros, bakery
42 Pasquali Mazzu, conf
42 Pasquali Mazzu
44 Mohawk Barber Shop, barbers
44 Frank P Casale
46 Samuel Lempert, shoes
46 Cecil M Johnson
46 Anne M Breault
48 Henry Entin, grocer
48 Arky Pitts
48 Mrs Samuel Lempert
50 Molly Lanhoff, dry goods
50 Lorenzo J Robare
62 Mrs Lena W Herstein
52 Mrs Lena W Herstein, malts
52 Leon J Dion
56 Raymond M Nichols
58 James T Quinton
60 Mrs Mary L Barcomb
62 John McCusker
64 Vacant
66 Joseph Fisher, barber
66 John Hocking
68 Dominic Torchia, shoe repairing
68 Arthur N Martin
70 Antonio Meranti
74 Italian Convent
76 William O Maher, conf
76 William O Maher
— **Weber av ends**
90 Auto Replacement Parts Co
90 New Casino Bowling Alleys
90 Vacant
90 Franklin Laundry
90 Auto Replacement Parts Co
90 rear Vacant
Bridge
112 Mrs Sadie Stevens, grocer
112 rear Abraham J Shaker
114 Wright's Fish Market
116 Esposito's Restaurant
118 Riverside Market
Left
3-7 Corner Cafe
9 Vacant
11 Beaton Coal Co
— **Center crosses**
37 Vacant
39 John Shakar
39 Vacant
39 Mrs Mary L Tatro
39 Mrs Nicolena Valotta
39 William O Lussier, barber
39 Joseph A Ames
39 Joseph Carpenter
39½ Arnold Print Works, textile printers, etc
Bridge

MASSACHUSETTS AVENUE, BLACKINTON. W-2
(See Massachusetts av, Bray)

MASSACHUSETTS AVENUE, BRAYTONVILLE, (13). Y-10
Continuation of W Main from Braytonville to town line Blackinton
Right
River bridge
Railroad bridge
701 George R Bushika
723 Vacant
725 Mrs Caroline George
725 Harrison Farm
757 Joseph K Smith
759 Alfred Jones
761 Walter E Evans
771 Laurence A Ladd
773 Fred F McBride
799 Calvin V Hulbert
823 Mrs Helen C Sanford
831 Dennis De Goencz
855 Joseph P Love
863 Mrs Bessie W Robinson
881 Valmore O Cote
901 Condit W Dibble
923 Jean Jarvie
923 Raymond A Morey
943 Walter B Crisier
955 Thomas A Doyle
— **Whittesley av begins**
999 C Perry Isbell
1033 David Dunlop
1041 Ernest H Roy
1051 William J O'Connell
1053 Mark S Rickards
1065 Mrs Emma Gyurasz

ABC WASHING MACHINES 16 BANK ST. TEL. 1570
DEMARCO'S ELECTRICAL APPLIANCE STORE

Massachusetts av, Bray (continued)
1065 Arthur Teichert
1077 Daniel C Barton
1101 Mrs Minnie Phelps Lynch
1129 Thomas Connaughton
1135 Jeremiah J White
1145 Theodore Biron
1151 Fred D Church
1159 Henry R Patrie
1169 Frederick H Schwarzer
1169 Archie Mattison
1183 Mrs Nellie Heisler
1191 Mrs Etta McKendrick
1203 Pauline Taft
1215 Rev Joseph H Boutin
1231 George Kinsey
1231 Archie B Wright
1245 S Adelbert Wilner
1259 Jedediah D Boutwell
1261 Wilfred J Reynolds
1263 Richard Evans
1275 Hubert Rudman
1315 Albert J Buffum
— **Doane's Lane begins**
1337 Ernest Evans
1349 Ernest Phillips
Blackinton Archer School
Blackinton Union Church
Oscar A Archer Branch, North Adams Library
— **Church Hill begins**
1391 Katrine Blackinton
1413 rear Edward J Hughes
1413 rear Mrs Susan Bringan
1413 William A Reid
1413 John E Davis
1431 John H Waterhouse
1433 Mrs Carrie A Spear
— **Wood begins**
1463 John J Carmel
1465 Mrs Margaret E Murphy
1467 Carl Shepard
1469 Joseph Benoit
1475 Thomas Wilcox
1477 Mrs Victoria Lord
1481 Joseph J Luthauser
1483 Mrs Helen M Shea
1485 Hannah J Conway
1489 Vacant
1491 Louis Parisien
1493 John D Jones
1495 George A Dyer
1497 William Mumford
1501 Herbert E Blake
1503 Alfred R Cook
1507 Mrs Marian E Kenyon
1515 Alan F Bates
1515 Joseph M Murphy
1521 Timothy W Healey, trucking
1521 Timothy W Healey
1521 Herbert Brigham
1527 Richard Davies
— **Leonard begins**
1533 Carl J Sinderman
1535 Ray Worthington
1539 William N Gove
1539 William E Gove
1547 Frank A W Clark
1547 Alfred E Powell
1547 Vacant
1551 Harry Jordan
1561 Guy C Pratt
1561 Alfred Sutton
1561 Sante J Baroni
1563 Mrs Hattie S Hermon
1565 James H Michaels
1569 Thomas D Williams
1575 Fred Strail
1585 Simeon A Caron
1591 Elsie Yeadon
1591 Stewart H Lamon
1597 John W Thomas
1599 John E Conlon
Blackinton Cemetery
1627 Simon P Galvin
1627 William Galvin, physician
1645 Mrs Clara L Lamon
1661 Allen E Johnson
1663 Curtis Anderson
1663 Vacant
1665 George H Carter
1665 Vacant
1667 rear Mrs Maud Bushey
1669 Archie Tatro
1669 Joseph H Tatro
1679 Mrs Sarah Stokes
1689 Archibald F Lamon
1701 John H Lamon
1729 Elmer F Plankey
— **Williamstown line**
Left
River Bridge
700 Charles G Shepard
Norad Mills
Railroad Bridge
— **Harrison av begins**
904 George O Berard
904 David Kerr
904 Julia B Callahan
— **Depot ends**
1034 James Lyons
1040 William M Kirby
1050 Mrs Carrie B Pratt
1058 Donald D Smith
1080 Philip E Plante
1080 Mrs Anna Beaudin
1080 Alfred P Langer
1080 Mrs Bertha Prackel
1088 James Venard
1090 Vacant
1112 Frank F Beaudreau
— **Phelps av ends**
1186 Mrs Lillian D Gurney
1190 Milo L Babcock
1192 Benjamin J Ethier
1200 Patrick Hebert
1200 John H Sweet
1200 Joseph Cormier
1204 Marion Jacobs
1204 Vacant
1212 Mrs Lina Savage

YARTER COAL CO. Distributors for the STOKERMATIC ANTHRACITE BURNER
24 ASHLAND STREET Phone 9

Massachusetts av, Bray (continued)
1212 Eugene Bressette
1226 Robert O Ackerly
1236 William A Pincombe
1238 Mark P E Lord
1240 Mrs Katherine A Donovan
1246 William A Pincombe, grocers
1268 Roger McAlpine
1268 W Aubrey Brown
1272 Richard Fleming
Church of the Holy Incarnation
1292 David Oakes
1292 Mrs Lillian A LaRoche
1302 Charles E Anderson
1304 Thomas J Fleming
1312 Louis J Foisy
1314 Agnes Abbott
1316 S Northway Abbott
1322 Hugh L Muldowney
1324 Michael H O'Brien
1328 Margaret W Muldowney
1330 Mrs Mary E Muldowney
1334 Robert S Teeple
1338 William J Mackey
1342 Richard C Emery
1350 James H Reynolds
1362 Cora E Taft
1370 Mrs Etta L Veazie
1374 Mrs Elizabeth Fessenden
1378 Helen Pincombe
1386 John J Holmes
1390 Mrs Kate McKenna
1392 Mrs Ada E Jepson
1398 Mrs Emily Haigh
1406 Earl W Worthington
1414 Fanny Evans
1414½ Richard Beebe
1422 John H Jones
1428 Mrs Sarah Bramble
1428 Forest V Hiser
1434 Napoleon L Pelkey
1434 Napoleon L Pelkey, barber
1434 Vacant
1436 St Andrew's Episcopal Church
1438 Blackinton Coal Co
1438 Blackinton Store, grocers
1438 U S Post Office, Blackinton Branch
1438 Blackington Co, woolen mfrs
1450 Barber Leather Co
— **River begins**
1530 Harry D Jennings
1538 Alvina C Menard
1556 Peter A Labeau
1556 Henry Lincoln
1560 Roger E Davies, grocer
1560 Roger E Davies
1568 Anthony L Mayo
1568 Mrs Doris Drury
1570 Edward Winn
1570 Mrs Ellen D Murphy
1578 Gilbert H Travis
1580 George Bushey
1582 Leo Lazzeri
1586 Mederic J Bleau
1608 Giovanni Danieli
— **Cross rd begins**

MEADOW STREET. N-18
From 96 E Quincy south to Sherwood
Left
2 Stephen P Wilson
6 James O'Halloran
10 Joseph Circe
12 Anna Grandchamp
14 Mrs Rose Lebel
18 Lawrence J Belouin
20 William A Formhals
26 Robert K MacDougall
32 John J Cody
34 Mrs Jennie Torrey
38 Gordon S Lesure
40 Napoleon J Noel
42 George D Bourdon
42 Matthew J McConnell
— **Holbrook crosses**
64 Robert B Sturtevant
66 Frederick H Myers
68 George R Heggie
70 James P Casey
74 James M Kelly
80 Fred D Streeter
80 Brayton M Reynolds
84 Mrs Anna Shaw
84 Louis Cramer
86 Henry Burns
90 Joseph Bouchard
94 George B Chambers
98 Mrs Charlietta Hill
— **Winter crosses**
108 Mrs Alice Bissaillon
108 Harry Perreault
120 Isaie Bissaillon
132 Patrick H Heath
134 Mrs Anna Lyons
136 Verne R Gould
174 Arthur F Cardinal
176 George A Bourdon
Right
9 Edward Roberts
11 Alfred C Guilino
11½ Andrew J Bissaillon
21 James J Gaffey
21 Harry E Sutton
25 John Gallese
25 Joseph Casuscelli
29 Mrs Julia Hynes
35 Aira M White
— **Holbrook crosses**
65 Louise E Gallup
65 Mrs Della Temple
— **Cherry ends**
93 Elizabeth A Larvy
99 John M O'Shea
— **Winter crosses**
111 Albert Paquette
111 Paquette & Brunette, bakers
117 Hormidas Morrier
123 Harry C Bissaillon
123 John N Paradis
133 John H Cardinal
133 Bernard T Duguay
133 Hill Crest Poultry Farm

F. B. OLIVER & CO. | PHOTOGRAPHERS' SUPPLIES AND CAMERAS
60 MAIN ST. TEL. 351

MILL, BLACKINTON. X-2
From 228 River west
Right
11 Frank A Babcock
15 Paul Lemieux
Left
8 Vacant
10 Vacant
14 William E Tonge
16 Vacant
20 Walter E Gould, Sr
24 Mrs Eliza Gay
28 Frank E Deming
36 Franklin H Lincoln
40 William B Jones

MILL, BRAYTONVILLE. Y-10
From Mass av southerly

MILLARD STREET. G-14
From 24 Hudson south
Right
1 Mrs Katherine Jewett
7 Albert J Belleau
11 Herman D Sager
15 Mrs Bertha Salkin
19 Michael Avdoulis
23 Gordon Hermon
Left
4 John D Northup
8 John H Belden
12 Mrs Latifie Bolus
16 Kathryn C O'Meara
20 Jordan J McSheen

MILLARD AVENUE. B-14
From 426 Eagle east, Clarksburg
Left
1 Alexander Bona
2 Frank Bezzie
3 Mrs Cora Phelps
4 Norman L Brown
5 Mrs Lucy Vecellio
6 Modesto Maselli
7 Joseph Maroni
8 Edward Martell
9 Solomon Richards
10 Albert Domick
Right (North Adams)
11 Antonio Spagnolo
11 Caesar Spagnola
House under construction

MINER STREET. K-16
From 160 Union to 243 Main
Left
2 Gabriel J Dumouchel, meats
4 Charles P Wade
4 Henry G Suprenault
4 Edmund W LaCross
4 George Andrews, Jr
6 Felix Andrews
8 Harvey Blanchard, grocer
10 Mary E Doyle
10 Nelson E Blanchard
16 Archie Belanger
16 Francis L Jacques
20 Vincent DiLego
20 Joseph L Roberts
26 Vacant
28 Patrick J Dinn
32 Mrs Anna Cydear
34 Mrs Vitaline Bedard
Right
— Willow Dell ends

MOHAWK TRAIL. M-26
(Same as Union ext)

MONTANA STREET. Q-16
From 60 Porter to Lawrence av
Right
9 William H Slattery
11 George B Goodsell
15 Alexander M Clement
17 Joseph F Caffrey
— Blackinton crosses
39 Esmonde R Sullivan
41 John T Burns
43 Vacant
45 George W Bradley
47 Timothy A Coffey
49 Thomas S Crosby
51 Leo L Jones
53 Harry Metcalfe
— Hoosac crosses
63 Jeanne E Fuller
65 Jacob Newman
67 Joseph Howarth
69 Joseph Shapiro
71 William Kenyon
73 Colin C MacIntyre
Left
8 Frank R Davies
10 Mrs Beatrice K Plumb
12 Arthur H Decker
14 Alphonsus Merrigan
18 Joseph C Merelini
20 Aristides K Pike
— Blackinton crosses
— Hoosac crosses

MONTGOMERY STREET. H-15
From 54 Prospect east to Cliff
Right
4 Robert B Benini
4 William C McPherson
10 Charles Grandchamp
14 Wilfred Boucher
14 Frank Maxymillian
26 John T Reardon, Sr
42 Daniel Millis
Left
21 Mrs Ann Sheldon
21 Leo J Gilbert
23 James P Mahoney
23 Mrs Nellie Z Hosley
29 Theodore Peltier
53 Michael H Fitzpatrick
53 James J O'Brien
57 Henry G Charron

NOEL INCORPORATED AUTOMOTIVE AND RADIOTRICIANS
218 ASHLAND ST. TELEPHONE 320

Montgomery (continued)
57 Felix Bachand
57 Edward Roe
57 Frank Brazeau
63 Mrs Angeline Bushey
63 Lawrence J Perreault

MORGAN AVENUE. R-10
West from 263 State
Left
1 Mrs Ada Boshoff
2 Asa Love
3 Savario F Garofano
4 Henry Giusti
5 Mrs Santa DiGregorio
6 Andrew DiSanti
7 Roland L Langley
8 Anthony Deep

MORRIS STREET. M-11
From 34 Summer south to Quincy
Right
59 Armour & Co, meats, etc
63-71 W N Potter Grain Stores, Inc, grain
75-79 Ballston Refrigerating Storage Co
Left
62 Gilbert A Booth
62 Charles Beilke
64 Ernest A Smith

MOWBRAY STREET. N-6
From Whitman west

NATURAL BRIDGE ROAD. D-24
From 249 Beaver to Franklin
Right
Bridge
George J Meyette
Mrs Anna Thomann
Left
Bridge
Jerry Parker
Hoosac Marble Co, quarry
Vacant
Adolf J Heideman
Vacant

NELSON STREET. D-7
From 146 Veazie to 74 Frederick
Left
7 Fred Scerbo
11 Mrs Ambrosina Zocchi
15 James H Lucy
17 Lawrence Ashton
23 Mrs Mary Fee
27 Domenic Falbo
29 Vincent A Tassone
Right
1 Thomas F Roche
14 Angelo Zocchi
18 Joseph Arabia
22 Jean T Boler
30 George H Livermore
34 Eli Russett

NELSON STREET, GREYLOCK. Y-5
From Phelps av westerly to Chantilly av

NEW STREET, GREYLOCK. Z-7
From 404 State rd, Greylock
Right
17 Edward F Nephew
19 Z John Deneault
21 Sidney Law
23 Joseph L Chalifoux
25 Raymond S Lemoine
27 Armand A Cote
Left
18 George Barrett
20 Walter G Aspinall
22 David Luscier
24 Robert J Morin
26 Henry Hesford
28 Daniel Rock

NORMAL TERRACE. R-17
From 379 Church westerly

NORTH STREET. F-4
From 233 Houghton west to Tyler
Left
16 William Johnson
28 J Athanese Brunette
30 Joseph H LaBrie
34 Leon A Politis
42 Robert M Kelley
44 Mabel Nichols
46 Arlington W Moran
54 William J Dickinson
60 William M Ross
62 Bernard C Andrew
66 Charles E Daunais
68 Henry J Philie
— Veazie crosses
86 Peter J Culpo
88 Frank L Audette
94 John N Alberti
100 I Gordon Knox
108 Raymond Pelletier
— Williams crosses
118 Alpheus M Burdick
126 Lawrence E Bradbury
132 Agnes E Page
136 Frank B Provencher
140 John B Cooper
— Cady crosses
158 Delos M Brown
164 Mrs Harriet H Knox
164 Felix Gamache
168 Mrs Marie Rivers, grocer
170 Harold C Brown
— Hathaway ends
— Harris crosses
216 Joseph Koloc
220 John W Hooton
232 Harry M Ankers
Right
11 George O Robinson
17 Herbert A Haskins

MAYTAG WASHERS **M. SCHMIDT & SONS** 42 ASHLAND ST. TEL. 1825

North (continued)
25 Sarah Udell
27 Charles McKenzie
— **Pitt begins**
35 William J Pead
39 James H Krum
45 Clarence S Pike
45 Frank J Chase
— **Chesbro av begins**
57 Nicholas J Thoros
57 Matthew W Naughton
63 Howard R Jones
63 Dominic A Tassone
67 Clarence E Pratt
69 Walter J Greene
73 William Collier
73 Ernest Phoenix
— **Veazie crosses**
83 Mrs Fannie Kronick
87 George F White
93 Medric A Menard
99 William R King
101 Harry R Bisgood
105 Herman Stoeckle
107 James H Brackey
— **Williams crosses**
125 J Arthur Perreault
129 Mrs Della Leonard
— **Cady crosses**
147 Thomas Robinson
157 James B Robertson
157½ George W Beverly
163 Mrs Amelia Montagna
165 Fred A Little
169 Margaret Bryson
171 Mrs Evelyn Daunais
179 Herbert C Spencer
185 Athanase Bouvier
193 Henry E Arnold
— **Harris crosses**
205 Charles E Green
209 Richard Hockridge
215 Albert E Garratt
221 Mrs Elizabeth A Garratt
225 Albert E Foy
231 Frederick H Potter
233 William L Sweeney

NORTH CHURCH STREET
Listed on Church from 9 to 25 inclusive

NORTH HOLDEN STREET. G-11
From 95 River north to Hospital av
Right
12 Mrs Katherine Graham
14 Peter Bednarczyk
16 Edward Brothers
18 Arnold C Neumann
— **Bracewell av crosses**
34 Mrs Imogene Magenis
34 Mrs Anna Shultis
36 Mrs Catherine A Crawford
36 Robert Crews
38 William A Patterson
38 Mrs Lorraine Norton
40 T George Lanoue
42 Mrs Emma Ethier
44 Vacant
48 John Dinneen
52 Burton J Root
54 Edgar Russeth
54 Eli H Secor
56 Robert M Todd
58 William O'Brien
58 Mrs Elizabeth Keeney
60 Gilbert L Harris
62 Henry Shays
62 Mrs Anna Peters
— **Hall ends**
72 John J Malloy
74 William H Callahan Jr
80 Archie J Pratt
— **Liberty crosses**
112 Mrs Kate Freeman
112 Mrs Harriet A Eaton
124 Samuel Berger
— **Hospital av ends**
Left
5 George E Sharron
7 Mrs Henrietta C Collins
9 John H Dawe
11 Mary Featherson
11½ Michael Marino
15 Maude Bruneau
17 Albert Moore
— **Bracewell av crosses**
35 Patrick J Ryan
37 Charles Gould
39 Gino M Bona
39 Chester A Gallup
— **Chase av ends**
45 Elizabeth Murphy
47 John V Gagnon
55 Michael J Lally
71 William A Gregory
71 George J Charron
71 rear Mrs Katherine Brady
71 rear Vacant
71 rear Francis T Millis
71 rear James F Boulger
85 Louis J Vanuni
87 Patrick H Gaffey
89 Alfred W LeSage
91 James Mileto
— **Liberty crosses**
111 Frederick D Eldridge
117 Mrs Grace A Jerome

NORTH VEAZIE. D-6
From 209 Veazie north
Left
1 Almon L Myers
1 Richard E Myers
Right
Edmund Lillie
Clifford B Jones
2 Elbert L Crosier
2 Howard Crosier
3 Frank R Cirullo

BURLINGAME & DARBYS CO. Best Quality HARDWARE, PAINTS AND DRUGS
TELEPHONE 41 64 MAIN STREET

North Veazie (continued)
4 Millard C Jones
Russell Mazza
William Myers
Arthur W Joy
Patrick J O'Brien

NORTHERN LIGHTS AVENUE E-16
From 101 Franklin north to Barth
Right
30 Mrs Rose D Boucher
70 Edward Lowe Sr
Left
17 George Conrad
41 William Davis
41 Vacant
69 Mrs Valeda M Flynn
69 Alfred L Viens
69 Edward Luscier

NOTCH ROAD, BRAY. Z-9
From 568 West Main south to city limits
Right
39 Braytonville Union Chapel
41 Mrs Eva L Ford
43 Edward S Kent
61 Elmer M Amadon
61 Eugene C Pyke
69 Mrs Jean L Wells
69 William Longmuir
77 Charles E Marchent
85 Carlyle Broaddus
103 Albert J Senecal
133 William E Wise
143 Mrs Agnes Field
143 Vacant
145 Frank R Field
151 Arthur W Field
Thomas H Rennell
Herbert Hemingway
Ralph Delisle
Aime Delisle
Clarence Walker
Gilbert J Walker
John J St Pierre
Alphonse E St Pierre
Royal J Williams
Elmer D Estes
Cyrs Brissette
— **Williamstown line**
Left
20 Mrs Mary M Warren
22 Edith Latham
24 Benjamin C Jones
32 Charles T Lewis
38 Clark W Hayden
— **First begins**
50 Clayton E Hebert
50 Harold P Weirich
58 W Ernest Reese
58 W Ernest Reese, elec cont
64 James P Drysdale
70 Mrs Harriet E Patterson
78 Arthur L Shirley
84 Arden S Henderson
90 John W Lindsay
— **Pershing begins**
102 Charles A Durnin
104 Charles H Stevenson
106 Arca H Stone
108 Fred C Wentworth
128 Thomas J Gillooley
Edward Duquette
Norman C McNulty
Edward McNulty
Walter E Estes
— **Reservoir Road ends**

OAK AVENUE. U-11
West from 347 State
Right
5 Antonio Zito
5 Peter Doniatti
5 Salim Simon
5 Carl Morin
5 Mrs Lena Thomas
5 Alfred Daigneault
12 Mrs Celia Joseph
12 Anthony Morin
12 George J Fierro

OLDS STREET, GREY. Y-8
From Harrison av to Greylock av
Right
1 Vacant
3 Anton Koch
29 Thomas K Meikeljohn
35 Mrs Mary McCabe
43 Harold Whittle

ORCHARD TERRACE. F-13
From 43 Liberty northerly
Right
12 Mollie Whelan
14 Mrs Margaret Nagle
Left
11 Thomas A West
13 Arthur G Barber
19 Cornelius Wylde

OVERLOOK TERRACE. U-19
From 497 Church west
Right
17 William C Chisholm
25 A Sidney Edson
31 Joseph L Malcolm
Left
1 Louis Spitzer
16 Donald W Fowler
24 Allan I Davis

OWENS AVENUE. B-10
From 386 Houghton to end of Brooklyn
Left
11 Edward P Tatro
21 Frank J Scerbo
27 Hugo R Mezzanotte
29 Reine Martin
29 Ewald H Frank

SHAPIRO MOTORS 35 UNION TEL. 269 BROWN ST. TEL. 313
The Largest Selection of Dependable Used Cars in the County

PALMER AVENUE. F-4
From Harris westerly to 16 Tyler
Right
3 Consalvo Giusti
11 Felix A Talarico
15 Raffael Romeo
27 Dominic Bernardi
37 Wilfred Mason

PARK AVENUE. N-19
From 458 Main south
Right
17 Clifford F Behmer
17 Robert H Graham
25 Burdelle S Kemp
— **E Quincy crosses**
57 James R Steen
65 Wallace R Kezer
65 rear Lucius C Yeaw
93 Dr Vrooman's Sanatarium
93 Earle M Vrooman
Left
14 Mrs Mabel Adams
18 William J Lasher
28 Mary M Sheldon
— **E Quincy crosses**
60 Albert R Clarmore
60 Egbert C Cleveland
68 Emile N Trottier
68 rear Grace Bradley
74 Mrs L Jessie Tyler
— **Fleming begins**
82 Charles J O'Brien
94 Jacob Kramer
96 V Herbert Gordon

PARKER STREET. G-9
From 191 Houghton westerly
Right
11 Mrs Margaret Fleury
Frank Scalise
12 Hormidas Raymond
12 Peter J Ducharme
Left
15 Joseph Cerminaro
15 Joseph Cerminaro, trucking
17 Albert LaPlate

PATTISON AVENUE. V-8
From 403 Walnut westerly
Right
1 Mrs Ellen Ryan
57 John Morandi
Left
4 Charles Gunther, Sr
54 Luther B Streeter
54 Frederick T Evans

PEARL STREET. K-9
From 20 Main south
Left
10 William J Barber, machine shop
Municipal Parking Area

PEBBLE STREET. N-8
From 9 Robinson south
Right
1 John J Sala
1 Ralph Darcangelo
1 Bernard Beliveau
— **Rock begins**
11 LeRoy L DeCoigne
13 Patrick Healy
35 Mrs Mary Burns
35 Norman Rosch
Left
32 Antonio Recchia
32 Arcolino Cobelli
32 Bruno Tassone

PERRY STREET. O-16
From 74 Washington av to 9 Elmwood av
Right
11 William T Toomey
15 John Maloney
21 Vacant
Left
14 Louis Cantone

PERSHING STREET, BRAY. Z-10
From 90 Notch rd east to 91 Marion av
— **Fourth ends**

PHELPS AVENUE, GREY. Z-5
From Mass av across 596 State rd south
Left
— **State rd crosses**
26 Philias Lefevre
28 Mrs Mary Varin
34 Henry L Gageant
48 Minnie Marceau
48 Minnie E Marceau, grocer
48 Mrs Mary Patrie
52 Peter Boudreau
52 William J King
Right
— **State Road crosses**
9 Alfred Rivers
11 Myron Walker
13 Mrs Cora M Cockburn
13 Josiah Rifenberg
17 Mrs Irene Neveu
17 Vaney J Neveu
27 Mrs Exilia Landry
37 Mrs Margaret Bressette
37 Arthur Brazeau
35 Alvarez Perrault
William H Crews
Marion Jacobs
Isadore Robert

PHILLIPS STREET. F-11
Now N Holden

PHOENIX STREET. K-9
From end of Center north to A P W
Left
25 Frederick Blair
27 Victor Crittelli

Sash, Doors, Interior Finish **THE S. B. DIBBLE LUMBER CO.** 174 STATE STREET

Pheonix (continued)
29 Carlo D DeGennaro
31 Lawrence La Combe
33 Mrs Ellen Kirby
37 Mrs Anna Hurst
39 Peter E Lemaire
41 Catherine M Sheridan
43 Linwood Morse
45 George E Morse, Sr
47 Henry Columbus
49 John H Felix
51 George Bernard Thompson
53 William J Gaffey
55 Alexander L Shand

PITT STREET. F-8
From 27 North northerly to 26 Chesbro av
Right
8 Alexander H McKenzie
10 Frederick Timoney
Left
5 Charles H Nicholls
5 Murray G Ross

PLEASANT STREET. M-14
From 244 Main to 192 Church
Right
113 Mrs Clara E Hamblen
117 James M Coughlin
127 James J Nagle
133 James P Haggerty
137 Emma A Brunette
137 Edward Joyce
139 William H Chenail
139 Clerina M Lemoine
145 John Levanos
145 rear Alfred E Windrow
147 rear Delor E Contois
147 Frederick Carswell
149 Cyril P Rosston
155 Michael B Flaherty
155 James C Shaw
159 Josephine B Reed
163 Guy E Cameron
163 James F MacNeill
169 Mrs Bridget Welch
Left
106 Park G Canedy
116 Mrs Alice P Sperry
128 Mrs Florence L Phelps
128 Raymond B Heffernan
128 William A MacDonald
— **E Quincy begins**
140 Samuel Shapiro
144 Albert Salerno
144 Mrs Anna E Cullen
144 Albert LeFave, Jr
154 Rufus L Brown
162 Edward A McMillin
170 George L Curran
— **Cherry begins**
180 Willard E Whitaker
188 Samuel F Hunter
188 Vacant

PORTER STREET. P-15
From 224 Ashland to 251 Church
Left
— **Royal av ends**
31 Samuel Rubin
33 Joseph Rubin
45 Arthur H Fugere
45 Jacob Less
45 Charles E Kronick
— **Willow ends**
61 Frank C Defalco
67 Elizabeth L Tyler
Right
20 George H Bouvier
22 Alfred Beaudoin, Jr
22 Eagle Garage
24 Spofford Motors Co Inc, storage
28 Stephen Danlowitz
28 North Adams Window Cleaning Co
36 Ernest C Manerini
36 John Pozzi
38 Alexander Goldberg
60 Carl W Harris
60 William T Hartley
— **Montana begins**
72 John H Arms
74 Richard F Brown
80 John Jangro
80 Elsie M McCarthy
86 Maurice C Viele
Mark Hopkins School

POTTER PLACE. H-12
From 109 Eagle west and south to Luther place
Right
11 Joseph Shaker
15 Louis Shaker
6 Adjutor Remillard
6 Ellsworth E Griffin
8 William J Laughlin
10 John B Lavigne
12 Leonard B Saunders
19 Dominick Benincasa
31 Mrs Harriet Corbelle
35 Stephen Battory
35 John Battory
39 Rene Lafave
39 Felix A Malinowski
39 George C Wohler
39 Nicholas Pugliese
Left
3 Louis A Rougeau
3 Louis A Rougeau, trucking
5 Stephen Urban
7 Joseph B Sanders
7 Albert J Wade
9 Mrs Adelle Demers
11 Moses Rondeau
13 Henry Champagne

PROSPECT AVENUE, BLACKINTON. W-3
From 34 Leonard east to Wood
Left
3 Almon W Sutton

DURNIN BROTHERS Book and Job Printing
43 CENTER ST. Tel. 803 NORTH ADAMS, MASS.

Prospect av (continued)
7 Louis Brandon
19 James J McMahon
19 John J Learning
25 Edward H Dube
33 George B Domin
37 Lila R Jones
39 Francis Raby
45 William F Scarbo
51 Frederick Uncles
57 Milton C Ermisch

PROSPECT PARK, BLACKINTON (Louis). X-14
Off State rd opposite River
Henry Faivre
Mrs Maude Peckham

PROSPECT STREET. H-14
From 150 Eagle east and north to Franklin
Right
30 Patrick J Jennings
30 Daniel R Horn
36 George S Peters
42 Jules Morrier
50 John E Crews
50 Edward J Crews
54 John P McCormick
— **Montgomery begins**
80 Robert H McPherson
80½ Kermit W LaFleur
80½ Mrs Malvina LaFleur
82 George Garner
86 Mark M Macksey
86 Philip C Hopkins
88 Dennis J Reardon
88 John R Law
94 Samuel Seymour
102 George M Taylor
— **Beacon begins**
116 Charles W Montgomery
116 Rudolph Wabnig
124 Henry J Montgomery
130 Joseph A Beaudin
130 Mrs Lillian R Brown
136 Moses L Amadon
146 Euclid A Roy
146 Myrtle G Temple
148 Alfred N Durant
148 Alfred Dubie
150 John W Dunsmore
150 Adelord Patnode
156 Medore Pinsonneault
158 George M Roedel
164 John F Cronin
164 Ernest L Coutu
168 Edward LePage
— **Wesleyan crosses**
178 Paul B Jayne
184 Frederick L Millis
184 Mrs Ada L La Bombard
184 David Miller
190 Anna C Sherry
204 James F Burns
214 Mrs May E Joy
214 Edward R Hurd
218 Henry W LaPine
Left
15 George Laravie
17 Mrs Adianna Belouin
17 Clarence W Bishop
19 Mary M Conlon
33 Mrs Caroline LaForce
41 Dominic E Scerbo
41 Louis H Charbonneau
47 William G Massey
53 Thomas Coulter
55 William F McCarthy
67 Mrs Rose Stevenson
71 Vacant
— **Jackson ends**
97 Mary J Conniff
101 Charles G Belding
111 Mrs Evangeline Palmer
111 Mrs Ina M Taylor
115 Michael W Conlon
119 Thomas Walsh
— **Hudson ends**
139 Mrs Mary A Kelly
151 Harry E Hayden
— **Wesleyan crosses**
183 Francis A Hiser
185 Chauncy Weld
189 Gilbert J Barnaby
191 John J Burns
193 Arthur F Noone
197 Frederick M Crosier
197 W Raymond Oakes

PROTECTION AVENUE, GREY. Z-7
From cor State rd and Depot south
Right
125 Peter Boudreau, Jr
127 Mrs Exilda Barbeau
127 Cyrus Cuttler
129 Fred Bouchey
131 Armond Foucher
133 Philip W Lescabeau
135 Albert F Perras
137 Earl Hatch
139 William H Millard
141 Desire L Langlois
143 Vacant
145 Mrs Catherine Goloski
147 Joseph LeClaire
149 Minnie Moore
211 Gustave Rougeau
211 Earl Welch
211 Sylva Robert
211 Florian Rougeau
211 William H Garney
229 Arthur Couture
229 Arthur Couture, wood and ice
231 Octave Terrier
257 Dennis Ryan
257 Patrick F Ryan
88 Francis E Belanger
88 William F Crockwell
76 Mrs Helen Sporing

YARTER COAL CO. - Phone 9
24 ASHLAND STREET ALL COAL WEIGHED ON CITY SCALES

Protection av (continued)
60 Mrs Grace Creran
Left
114 Ernest Paquin
116 Philip J Descoteau
118 Harold L Carsno
120 William E Bressett
126 Willy Richie
128 Harry Beer
132 Robert F Godfrey
134 Richard Gotzens
138 Thomas J Paquin
140 Daniel L Collins
144 Fabian Denault
146 Andrew Zapert
154 Mrs Rosalie LaFrenier
156 Charles LaFrenier
156 Joseph Ouellette
252 Dominic Lazzeri
252 Joseph C Lazzeri, cont
254 Silvio Carli
274 Emile Rissati
57 Joseph Zepka

QUINCY STREET. M-12
From end of Morris east to 11 Church
Right
2-6 Berkshire Coal & Grain Co
6 The Saxton, rooms
6 Marion A Saxton
16 Cornelia T Perry
20 Angus A MacDonnell, veterinary
20 Angus A MacDonnell
30 Mrs Jennie M Doland
30 The Chateau, rooms
— **Ashland crosses**
46 Philip J Bianco
46 John Bianco
52 Clayton M Ottman
52 Mrs Carolin Ashley Ottman, beauty parlor
52 Mrs Alida Graham
58 Mrs Elizabeth H Furst
58 James H Cody
66 James B Ruane
66 John F Collins
70 Mrs M Jane Purcell
72 Vacant
74 Mrs Mary B Langner, rooms
74 Mrs Mary B Langner
80 Mrs Ida F Simpson
72 Charles G Kingsbury
Left
7 Clarence L Clum
7 Clum's Tourist Home, rooms
15 Mrs Bridget L Mahoney
15 Vacant
21 Traveler's Rooms
25 Isaac Pinchbeck
25 Albert Green
25 Albert Bellis
25 John H Burke
25 Joseph Bombardier
29 Johanna A Ryan
31 Thomas D Miller
— **Ashland crosses**
41 Joseph Less
47 L Louis SanSoucie
51 Mrs Helen E Northup, chiropodist
51 Mrs Helen E Northrup
55 Mrs Sarah F Anderson
55 William Wilson
57 Leo E Muldowney
59 Augustus E Walden
65 Mrs Christine V Darling, beauty parlor
65 Howard R Darling
69 John B Rosasco
71 Mrs Clementine Rosasco

RAND STREET. J-17
From 178 Union to Reed
Right
8 William A Leveque
8 Mrs Zephirina Marceau
8 Firmus Bombardier
10 Leo Roberts
10 Henry Filiault
10 Frank B Butchart
10½ Ambrose J Duffy
10½ Erving O'dell
14 Michael Ronan
16 William B Panikowski
18 Henry Brooks
18½ John G Sands
20 Louis Perra
20 Vacant
26 Philisa Remillard
30 Robert A Johnston
30 Arthur Lavigne
48 Louis Lavigne
54 Jennie L Connors
56 Royal Bourell
58 David J Lefebvre
58 Anthony Woloski
60 Richard B Kenyon
60 Alexander Wilton
62 John LaFountain (1)
62 Arthur J Trembley (2)
62 Peter Kowalski (3)
62 Francis Girard (4)
62 Ralph Miller (5)
62 Vacant (6)
62 Vacant (7)
64 Vacant (9)
64 Ralph B Burke (10)
64 Ernest J Moreau (11)
64 Eugene Bellows (12)
64 Richard T Hurlbut (13)
Left
29 Mrs Eliza Bissaillon
35 George Melisky
39 Mrs Porchen Levesque
45 Mrs Rose Roy
51 William Chenaille
51 Patrick LeClaire

RAND'S LANE. O-13
From 110 Ashland east
1 Frank Rudnick

PETRI'S CLEANING, DYEING and FURRIERS Skirt and Dress Pleating, Altering, Cleaning and Pressing. 8-10 River St. cor. Eagle St. Tel. 650. Branches Adams, Mass.; Hoosick Falls, N. Y.

Rand's Lane (continued)
2 Mrs Olivine Girard
3 Leodore J Mason

RAY STREET. F-15
From 17 Wesleyan north to 52 Franklin
Left
21 George A LePage
27 Daniel F Kelly
27 Norman L McClelland
Right
16 Elizabeth C Jolitz
16 Emma H Tingue

RAYMOND COURT. F-9
From Chase Hill to 186 Liberty
Right
1 John Alongi
2 Alfred Miner
3 Felix Duquette

REED STREET. K-17
From 51 Rand north to 117 Gallup
Right
74 Exiar J Fontaine
78 Mrs Malvina Fontaine
94 Charles A Rousselle
114 Raymond Shartrand
114 Martin H Walden
118 Mrs Ida Herman
Left
121 Leo Blanchard
121 Levi A Andrews
123 Eugene G Fredette
113 Stanley Gorczakoski
137 Joseph Blair
137 Paul Grosclaude
137 Mrs Clemence Hoogstoel
139 Wilfred Levesque

RESERVOIR ROAD. P-7
From jct Witt av and Furnace southwest to Notch road
Left
Merle Miner
James Dami
Ernest Burnash
Charles Osterhoudt
Mrs Anne Struck
George Frazer
Warren Randall
Herbert Record
Mario Magnani
Vacant
Edward Busby
Lino Fachini
Napoleon Vivier
Paul L Bernard
Right
Vacant
Charles A Stender
Awald Tilch
Clarence H Moon

RICH STREET. O-21
From 266 Kemp av east
Right
1 John J McNulty
2 William E McNulty
3 William S Lee
3 Mrs Margaret E Carlisle
4 James E Grimes
5 Charles F Day, trucking
5 Charles F Day

RICHMOND AVENUE. M-6
From 43 High west to Witt
Left
— Forest begins
— Whitman begins
64 Mrs Margaret Colo
76 Mrs Hannah O'Brien
— Warren begins
90 Mrs Annie Carlton
Right
47 Mrs Mary T Porter
59 Mrs Delia Rock

RICHMOND HILL. L-8
A district off High

RICHVIEW AVENUE. BRAY. Y-11
From 430 Main southwesterly
Right
29 Mrs Mary Jerdon
29 C Henry Ransford
37 Mrs Mary Lewis
37 Mrs Lucy Towslee
37 Frank Lamore
79 Samuel Wescott
107 Myron G Conley
107 C Rollin Rennell
111 Henry A Goodermote
121 Moritz Schmidt
137 Vacant
Left
4 Ernest A Boyer
4 Ernest N Boyer
4 Ernest E Brooks
8 William J Costello
12 John Campbell
18 Henry A Boyer
30 Fred E Cutler
36 Foster P Lewis
48 Gilbert Hamer
— Briggs av begins
54 Antonio Bonneville
54 Tracy C Nichols
60 William E Curley
66 Owen C Kelley
72 Forrest Blair
78 Batiste S Renaldi
78 Robert Neville
84 Edward F Bunting
92 William Aspin
98 Dominic Rambo
118 Leslie R Plumb
126 John F O'Brien
130 Vacant
130 Vacant
138 Joseph Barriere
142 Edward A Lewis

NOEL INCORPORATED LOVEJOY SHOCK ABSORBER SERVICE
218 ASHLAND ST. Telephone 320

Richview av (continued)
142 Mrs Anna M Parsons
152 John C Yeoman
160 John Hamer
172 William H Chapin
172 John B Bird
174 George Lamore
— Briggs av ends

RICHVIEW STREET. O-17
From 50 Dover east to Meadow
Right
1 Leon M Beauchamp
1 Albert J Beauchamp
2 Eugene A Beaupre
18 Michael Iacquesse
Left
4 George W Cote
4 Mrs Alice M Stone

RICKARDS STREET, BLACKINTON. X-3
From 935 State rd north to Davidson
Left
3 Thomas T Davies
21 Norman W Miller
23 G Stanley Domin
Right
32 Frederick F Myers

RIVER STREET. H-10
From 141 Eagle west to Burdickville
Right
1 Parrino & Dickinson, grocers
3 Mohawk Beverage Co
5 Louis J Coty
5 George Tatro
5 Henry Beaudry
5 Mrs Minnie P Stay
9 Ellias George
11 James K Manuel
13 Mrs Jennie L Triganne
15 Mrs Helen Bronson
21 John A Robertson
31 Hollis E Brown
— Freeman av begins
41 Advent Christian Church
49 Mrs Theresa Cirullo
51 James W Murphy
53 Vacant
53½ Arthur Gallese
53A Arthur Daignault
55 Emery A St Cyr
55½ Mrs Ellen Brown
55A Mrs Rhoda Davis
55A Benjamin F Griffin
61 Vacant
61 Francis D Ashe
61 Walter L Therrien
61 Louis J Allard
61 Mrs Annie M Provencher
65 Howard F Donovan
65 George H Noel
67 Aaron D Wright
67 William Battersby
71 Emile Beliveau
73 Samuel Patrie
77 Jerry J Siciliano
79 Harold S Wilson
83 Henry D Robare
83 Patrick P O'Connell
85 Patrick H Kiely
85 Mrs Bridget O'Brien
89 Frank Lynch
91 Howard L Pratt
93 Albert Hunter
95 William F Bushy
— N Holden begins
105 Euclid C Senay
105 Hugh Dickinson
107 Samuel Roy
107 James Minazzolli
109 Toffie K Sarrauf, grocer
111 Mrs Mary A Gomeau
115 Joseph Tallarico, conf
117 Mrs Mary E Mullaney
121 Mrs Anna A Davine
121 George W Rowley
121 Harry Walbron
121 Henry P Goodrich
127 Dwight C Root
127 Frank F Jangro
129 Pierce J Walsh
131 Leslie T Francis
135 George Kelley
137 Mrs Elizabeth M Fallon
141 James E Todd
141 William M Todd
143 Agnes E Miller
— Chase av begins
151 Dolphus E Noel
153 Blackinton Coal Co
155 William J Vareski, barber
157 Arthur Wells
157 George E Waite
157 Loren D Pettibone
157 Edward H LePage, Jr
157 Fritz H Koch
157 Edward F Ethier
157 Mrs Mary M Parrott
159 Harry Kronick & Sons, grocers
161 James J Crawford
161 William P Dodd, tavern
161½ Mrs Mary Cook
161½ Thomas W Neville
161½ Thomas Sullivan
163 Ashley A Wood, plumber
165 Louis N Carden
165 Rolland Trombley
165 Donald E Adams
165 Barney Kerson
169 River Street Drug Store
— Houghton begins
173 Atlantic & Pacific Tea Co
175 Frank A Williams
175 Harry Jowett Jr
175½ Felix Guzzi, shoe repairing
177 Morris H Jacobs, grocers
177 Bill's Garage
177½ John Stomski
177½ Emile J Guyette

AWNINGS with Service M. SCHMIDT & SONS 42 ASHLAND ST. TEL. 1825

River (continued)
— **Central Playgrounds**
Clarksburg Ice Co, icehouse
199 Central Food & Vegetable Market
215 Joseph Breda
217 Valmore Pedercini
217 Beatrice Driscoll
219 Mrs Exilia St Cyr
219 William E Armstrong
223 William F Carlton
223 Arthur J Robert
225 Thomas E Meiklejohn
225 Alfred A Cardinal
225 rear Thomas R Bunting
229 Charles W Morse
229 Edward P Rougeau
231 John F Flaherty
231 Frank R Estes
235 Mrs Addie Warburton
235 Hector L Gregory
237 William E Dupuis
237 Forrest Goodermote
239 Edwin C Bohl
241 Lucy E Kelly
241 Albert D Kelly
243 Frank Jones
243 Francis W Fox
243½ rear J Charles Martin
243½ rear Arthur E Fletcher
251 Dante Tallarico
255 John J Nary
255 Carl T Slater
257 Moise St Cyr
257 Jefferson Crosier
259 Alfred G Bergeron
261 First Nat Stores Inc, grocers
— **Veazie begins**
267 Michael C Costal
273 Mrs Anna Sweeney
273½ Edward E Veazie
275 Vacant
275 James Joseph
275 Armand Hebert
275 Edward L Sweeney
275 Raymond E Sweeney
275 Kenneth W Sweeney
275 Harry M Haddad
275 Kaleil S Attalla
275 Kaliel S Attalla, grocer
— **Magnolia ter**
277 Eugene O Rougeau
279 S Frank Beaubien
281 William E Lesure
283 Edward Nadeau
285 John Gage
285 Theodore E Rougeau
287 E William Brousso
287 Thomas J Cullinan
289 Robert P Dach
289 George S Smith
291 Charles A Bohl
293 Lester G Formhals
— **Crossey pl begins**
297 Mrs Amelia M King
297 John Chalifoux
301 Joseph P Rougeau
301 Joseph P Rougeau & Son, trucking
303 Cornelius J O'Connell
303 Anthony Collette
305 Albert Rougeau
307 Thomas F Mahar
307 Reginald B Persons
— **Loftus pl begins**
311 Alexander Jordan
313 Mrs Antoinette Fumento
315 Pasquale Bernardo
317 Thomas Dickinson
319 Earl W Martin
321 Mrs Effie V Richards
323 Thomas Luczynski
323½ Edwin R Sprague
325 Raymond Chalifoux
327 Russell F Noel
329 Anthony Zona
331 William L Denery
331½ Louis Damiano
333 Howard A Martin
335 Charles H Sheldon
337 Vacant
337 Joseph A Gelineau
339 Mrs Esther Simpson
— **Temple begins**
349 Mrs Sarah Van Steemberg
349 James W Slade
353 Israel Cookis, grocer
353 Mark J Parks
355 Israel Cookis
355 Mrs Olive H O'Brien
359 Neil's Market, meats
363 Joseph J Crowley
371 Frank Pedercine
371 Arthur Fallon
373 Peter Kryston
373 Arthur Babcock
— **Harris begins**
385 Mrs Josephine Guiliano
385 Burtsell J Sheldon
387 Mrs Alice Chalifoux
387 Lawrence Denault
387 rear Mrs Celestia Morton
389 David E Morton, Jr
389 Clarence J Chalifoux
389½ Richard Gasman
399 William H Van Steemberg, conf and wholesale produce
399 Archie Pontier
405 Michael Bossano
405 Arthur J Morin
405 Harold G Kline
405 Guiseppe Ariazi
405 Arthur King
405 Angelo Finardi
407 Arthur W Sweeney
— **Tyler begins**
421 Mrs Martha King
— **Hescock pl begins**
447 William Guyette
447 Joseph E Boyer, Jr
— **Ends at Burdickville**

BURLINGAME & DARBYS CO. HARDWARE, IRON AND STEEL
TELEPHONE 41 64 MAIN STREET Money Back if Not Satisfied

River (continued)
Left
8-10 Petri's Cleaning, Dyeing & Furriers
16 Ahmad Whba (1)
16 Mrs Anna E Murphy (2)
16 Clifford Robinson (3)
16 Edward T Yarter (4)
16 Mrs Gladys E Wright (5)
16 Blanche Cote (6)
16 Charles W Morse Jr (7)
16 Cary Haddad (8)
16 Andrew Konopka (9)
16 John Loppert (10)
16 Raymond Blair (11)
30 City Auto Radiator Co
32 Goodrich Silvertown Stores
40 North Adams Wet Wash Laundry
50 Spofford Motors Inc, autos
54 Vacant
54 William Less & Co Inc, whl liquors
72 Parker Motor Sales, auto dlrs
80 Pete's Tire Shop
82 Walter G Parker, machine shop
90 Allen's Battery & Electric Shop
96 William A Dineen, grocer
96 Dineen Service Station
100 Louis M St Pierre, barber
102 Vacant
104 Economy Service, electrical repairs
108 Peter Trabold
108 Trabold Studio
110 John Shand, meats
— **Holden ends**
156 Vacant
158 Vacant
— **Marshall ends**
180 Francis D Ashe, gas and oil
188 Mausert Ice Cream Co
188 Clarksburg Ice Co, office
202 G Frank Beebe
202 Hafner Woodyard, wood dealer
216 Hamer's Service Station, auto repairing
216 Hamer's Radio Service
294 Gordon W Hall
— **Brown ends**
380 John J King
384 Mrs Clara Horton
384 Charles E Lynch
388 Mrs Sarah M Martin
388 Jacob F Schnopp
392 Mrs Amanda Perras
394 Vacant
396 Edward Landy
398 Mrs Mary J Heburt
400 Frank M Estes
404 Francis W Stanton
404 Louis Casuscelli
406 Bernard O'Neil
406 George H Underwood
408 John Sarkis
408 John Sarkis, grocer
422 James P Mullen
422 Mullen Express, trucking
424 Vacant
430 Anthony P Barbutto
430 Robert Bohl
430 Albert Gamache
430 Charles H Rarick Jr
430 Nicholas Costa
436 Theodore La Porta
436 John Zepka
436 John Walczak
438 Mrs Sarah T Arrighi
440 Louis Zanette
442 Pietro Flesatti
444 Pasquale Dilorenzo
446 Anthony Duda

RIVER, BLACKINTON. X-2
From 1450 Mass av southwest to State rd
Right
I O O F Hall
— **Mill begins**
Railroad crossing
Bridge
105 John E Reese
107 Frederick M Leavens
109 Thomas N Leavens Jr
111 Mrs Margaret Webb
115 Frank E Hubbard
115 Clarence A Kately
115½ Mrs Lottie Greenwood
121 Peter G Merriam
127 Charles L Burgess
129 Albert L Neveu
135 George H McClenn
139 Celia Monahan
149 Mrs Mary E Ashton
161 Adam Eichert
Left
Railroad crossing
Bridge
88 Louis Cimonetti
92 Arthur G Kately
102 William Brown
132 William Garner
— **Davidson begins**
160 Catherine A Fallon
176 Louis Dennis

ROBINSON STREET. N-8
From 59 Furnace west to Pebble
Left
7 Joseph Demarco
7 Mrs Guitinia Piantoni
9 Joseph Benoni
9 Robert Trenti
Right
No houses

ROCK STREET. N-8
From 1 Pebble west to Granite
Right
11 Daniel F Linehan
15 Mrs Bridget B Carey

SHAPIRO MOTORS EXPERT REPAIRS DEPENDABLE GREASING
35 UNION PHONE 269 ROAD SERVICE

Rock (continued)
Left
2 William F Healy
2 Richard J Healy
8 Paul J Gilmore
8 Mrs Emma LaFrenier
12 Mary H Powers

ROYAL AVENUE. O-15
From 38 Washington av south to 31 Porter
Right
13 Anselmo Maroni
17 Rev Gedaliah Berkman
19 Jacob Lenhoff, junk dealer
19 Jacob Lenhoff
21 Fortis Tardis
23 Edmund F St John
23 Charles C Lillie
Left
26 Max Cramer
26 John A Perras
34 Clement Pocketino
34 Joseph Waterhouse
36 Louis Cramer

RUSSELL STREET, GREYLOCK. X-7
Off Hawthorne, Greylock
— Whittlesey av crosses
No houses

RUSSELL AVENUE. C-18
(Homecrest tract)
From Franklin to Bridge
No houses

RYAN'S LANE. J-11
From 53 Center north
Left
3 Daniel S Hardy
3 Samson N Atwood
9 Joseph Astorino
11 Mrs Rose M Gigliotti
15 Vacant
17 George Mancuso
19 Mrs Catherine Cordillo
23 Frank Scarbo
23 John Morse
23 Albert Labonte
29 Leo J Labonte
33 Joseph Boschetti
35 Mrs Eva Vaughan
37 Ernest H Jones
Right
8 Guido Barone (1)
8 Mrs Eda Marino (2)
8 Mrs Mary Lamberdi (3)
10 Arthur Boulerice (1)
10 Dominic Dassatti (2)
10 Mrs Alice Navickas (3)
20 Arthur M Labonte

SCHOOL STREET. G-6
From 47 Veazie westerly to Cady
Left
22 Gideon LeSage
24 Regina Gauthier
28 Benjamin O'Keefe
38 Louis Dal Dos
38 Wilfred O Dupras
— Loftus ends
48 Mrs Nora Todd
48 Bert E Thayer
72 Cyprian J Beaupre
74 Arthur J Saunders
74 Arthur Whipple
76 Charles M Weldon
76 Vacant
Right
— Williams begins
Johnson School
— Cady begins

SCHOOL STREET, CLARKSBURG
(Beyond limits of map)
From 440 Houghton to Eagle, Clarksburg
Right
Frank Brassord
Lucius M Coody
William L Allen
William L Allen, milk dealer
Henry A Brooks
Arthur D Brooks
Vacant
Vacant
Left
Mrs Angelina Roy
Simeon LaFountain

SECOND, BRAY. Z-10
(Changed to Pershing)

SECOR AVENUE. P-9
From 131 State
Right
1 Vacant
2 Felix Boschetti
3 Paul A Genesi
4 Primo Floriani
5 Henry Brondoni
6 John Rigatti
7 Charles I Simon
8 Louis Farinon
9 William F McLear

SHERWOOD STREET. R-20
From 23 Bradley northeasterly
— Meadow ends

SOUTH STREET. N-14
From 50 Spring to Washington av
Right
10 Isadore Klein
10 Jacob Lenhoff
14 Mrs Yetta Lenhoff
14 Harry Lenhoff
18 Frank L Seidenburg
18 Morris Pindick
22 Jacob Sherman
26 Harry Gitelson

THE S. B. DIBBLE LUMBER CO. LUMBER OF ALL KINDS WITH SERVICE

South (continued)
30 Anthony Griffin
40 John Roscoe
42 Andre J Marcoux
44 George W Bergeron
46 Mrs Elizabeth Arigoni
48 Joseph E Laclair
50 Salvatore Quinton
Left
9 Louis LaFlamme
9 Max Patashnick
11 James O'Neil
11 Ralph Spadea
15 Gabriel Ronco
15 Michael J Dalton
17 Mansuetto Cellana
17 Francis T Bradbury
23 George J Lacasse
23 Neal Como
29 Barnet Miller
29 Wilfred Beauregard
31 Joseph Apkin
33 Damase Lachapelle
37 Emile Demeo
37 Howard A McNine
37 Charles B Bruno
37½ Mrs Margaret Burr
43 Mrs Ellen E Fern
49 Emma Robert
55 Clark W Candee
55 Patrick Burns
57 Mrs Margaret Gregory
59 Wallace E Roberts
59 Wesley J Hawley
61 Mrs Harriet M Moore

SOUTH CHURCH STREET. X-21
Continuation of Church south to city line
See Church

SOUTH STATE STREET
A bypass on state beginning at 400 southerly to below 512 State

SPERRY AVENUE. I-11
From 116 Holden east to 35 Elm
Right
8 Alfred P Martel
8 Thaddeus Fitzgerald
10 Idras Thomas
10 John McKay
12 James McKay
Left
1 Andrew T Olson
3 Henry Battersby
5 Alfred Pellerin
7 Toussant Chaperon
9 Mrs Jennie L Fielding

SPRING STREET. M-13
From 129 Church southwest to 19 Washington av
Right
— Chestnut ends
53 Peter Bell
53 Joseph Shapiro
57 Abraham Carr
57 Mrs Carrie D O'Brien
61 Arthur E Holmes
65 Philip Rudnick
65 Jacob Rudnick
71 Mrs Elizabeth Mills
71 Andrew J Vidal
73 Mrs Corinne Anderson
73 Gerald C Lesure
75 George W Hall Jr
75 William R Mason
75½ E Edwin Moon
79 Fred St Dennis
79 Edward Napopowski
Left
6 Henry E Martell
8 Andrew Demo
10 Vacant
10 Vera E Chesbro
10 Catherine M Clancy
12 Vacant
14 Lettie Hyland
18 Ruel R Cota
24 George A Durand
28 Mrs Frances L Casey
32 Joseph St Pierre
34 Vacant
36 John H Robare
38 Charles E Rowley
42 Charles B LePage
42 Max Apkin
46 Mrs Nora Burns
48 Henry Brawnwalder
50 Andrew Durocher
— South begins
66 Edward F Connors
66 Mrs Clara St John
68 Mrs Lena Krouss
72 John Florini
74 Wallace J Wakeley
74 John F McConnell

SPRING STREET EXT. O-14
Continuation of Spring from 22 Washington av
Right
18½ John Drobiak
Left
19½ Frank Krodek

STATE STREET. P-10
From 34 Main south to Valley Park
Left
4 C H Cutting & Co, clothing, side entrance
16-24 Wellington Block
16 Louis A Simmons, undertaker
18 Jeanton's Sporting Goods Shop
20 The Wellington Hotel
24 Wellington Hotel Barber Shop
26 Lindy's Tavern
28-30 Collins Block
28 Roland U Bartlett
28 Frederick A Sinderman

FOR SUN LAMPS, IRONERS, PERCOLATORS, BEATERS 16 BANK ST. TEL. 1570
SEE
DEMARCO'S ELECTRICAL APPLIANCE STORE

State (continued)
28 Jerry DeMarisco
28 Harley R Hunt
28 Rosario Cantone
28 Owen W Pedercini
30 Bill's Pool Room
32 Hotel Sterling Dining Room and Grill
32-34 Hotel Sterling
34 John F Sullivan
34 Sterling Barber Shop
36 Joseph Less, conf
36 Sue Lussier
36 Vacant
36 Edward Costello
40 Central Station Fire Dept
40 rear Police Station
44 Levesque Barber Shop
44 Leo's Parcel Delivery
46 Jim Lee Laundry
46 Arthur M Bingham
46½ Thomas Chesbrough
48 M & M Moving & Storage Co
50 The Grill Restaurant
— **Summer begins**
60 H W Clark Co, grocers
— **B&MRR crosses**
80 North Adams Beef & Produce Co
118 Joseph Battista, barber
118 Joseph Battista
118 Angelo Farinon
120 John Luscia
122 William E Dalmasco
124 Frank Ferrara
126 Edward Girardi
128 Mrs Mary Leonesio
132 Henry DeMarsico
132 William P Campdelli
134 Battista Raombottini
136 Mrs Julia M Crippa
136 J Hatem Solomon
138 Giovanni P Roncetti
144 State St Filling Station
144 Silvio C Cimonetti
148 Cherubino A Maroni
148 Stephen Cozzaglio
152 William J Wojcik
154 Eugenio Giusti
156 John J Campdelli
158 Gaetano Lentini
160 Cecelia Magnani
174 S B Dibble Lumber Co
194 James A Bryson
Sarah T Haskins School
256 Playground
264 Heffernan Brush Co
264 North Adams Garnetting Co
266 Louis A Rancatti
266 Peter L Rancatti
266 Peter Leonesio
278 Joseph Less, junk dealer
280 Gordon & Sutton, warehouse
314 Alfred L Daldoss
314 Julius Daldoss
320 Walter E Tatro
322 Anthony Morin
324 Joseph J Morin
326 Esper Stevens
328 John Morin
400 Herbert A Orr Co, automobiles and trucking
— **S State begins**
400 off James Hunter Machine Co, foundry
464 Mrs Mary E Brooks
504 Vacant
506 Swen L Swenson
508 Eskil H Olson
512 Eugene Lecuyer
512 Henry P Courtenmanche
— **S State ends**
842 James M Horan
864 Samuel E Oliver
924 Mrs Julia F Davis
924 James R Harrington, trucking
924 James R Harrington
922 Mrs Joseph McVety
922 William N Trombley
Right
Richmond Hotel
7 Richmond Hotel Cafeteria
7 Western Union Telegraph Co
9 Jean Hat Shop Inc
9 J Bernard Boland, lawyer
9 Vacant
9 The Berkshire Center Recreation Service
9 Louis Glick, tailor
9 Ernest H Rosasco, lawyer
11 Rosasco's Agency
11 Rosasco Motor Co
15 Morris Kronick's Sons, clothing
17 Kirschenbaum's, tailors
19-21 Vacant
23 Montgomery Ward & Co, order office
25 Quality Shoe Repairing
25 Postal Telegraph Cable Co
27 Quality Lunch
27 Cottage Rooming House
37 Pure Oil Service Station
39 George Ferris, barber
41 Radio Taxi
43-47 Mansion House
43 Paul O Welch, liquors
43 Open State Inn
49 Italian Food Store
51 Capitol Restaurant
43 Banker Cigar Co
53 J F Collins & Co, tobacco, etc
55 R J Tash & Bros, elec home appliances
57 George H Shaw
57 William P Rosasco
59 John A Pedersini, coal
61 Harley R Hunt, bicycles
61 Adeolph Geoffrion
61 Adeolph Geoffrion, garage
Bridge
— **B&MRR crosses**
75 B&MRR freight house

YARTER COAL CO. Anthracite-COAL-Bituminous
24 ASHLAND STREET TELEPHONE 9 NORTH ADAMS

State (continued)
75 off Acme Fast Freight Inc
75 off Atlas Freight Inc
75 off Shipper Service Express Inc trucking
85 Snyder Coal Co, coal
89-91 N Adams Wholesale Co
101-111 Millen Bros, trucking
113 Charles V Grosso
113 John J Leader
113 Mrs Henrietta Grosso, meats
117 Rancatti Motor Sales
— **Francis av begins**
119 off Enrico Mezzanotte
119 off Vacant
123 Charles Sartori
125 Peter E Morandi
125 Columbus Legate
127 Michael M Ziter
127 Michael M Ziter, conf
131 Mrs Alvina Secor
131 Mrs Olive E Trudeau
— **Secor av begins**
135 Cavazza & Montagna, undertakers
137 Angelo Berasi
137 Paul Cicarelli
137 Amelio Mativi
139 Cavazza & Montagna, grocers
141 Cavazza & Montagna, liquor
143 Arthur Artioli
143 John Martinelli
143 John Segala
143 Dominico DaPonte
145 E Pedercini & Son, meats
145 Pasquale Goffone
147 Ignazio Prenguber
147 Andrew Mazzanote
147 Berkshire Bakery
151 Silvio L Martinoli
151 Joseph L Angeli
153 Edward Whitford
153 Sadie A Ziter, grocer
153½ John Ranone
153½ Angelo Andognini
153½ James Cozzaglio
153½ Mario Galli
155 Vacant
157 Chester Williams
157 Mrs Emma Taylor
157 Mrs Sarah Brannic
157 Isaac Simon
157 rear Ernest H Parsons
159 Angelo Floriani
161 Vacant
161½ Ernest A Barbeau
163 James A Scarpitto
163 Frank Corbosiero
163 Giacomo Fostini
163 Mrs Mamie Ghidotti
163 Guiseppe Millesi
163 Mrs Maggie Bontempi
165 Louis F DellaBianco
165 Mrs Columbia Grande
165 Vincenzo Betti
165 Robert Allen
167 Mrs Rose Betti, grocer
169 Paul Vicari
169 Joseph Mezzanotte
— **Hooker begins**
179 Antonio Desandre
179 Clement F Cavazza
183 Mrs Caroline Scarpitto
189 Anthony Tapella
189 Angelo Franchini
191 Angelo Pongie
193 Mrs Josephine Poggi
199 Anthony Fachini
199 John Carlton
199 Edmond Filiault
— **Walnut begins**
215 Robert L Bresnahan, grocer
217 James De Marisco
217 Nicola Derosa
225 John Deldebbio
225 Ernest H Deldebbio
231 Joseph Tash
231 Robert J Tash
243 Joseph S D'Amico
243 Mrs Pauline Fierro
245 John D Canali
245 Peter D'Amico
245 rear Lloyd T Harris
253 Hormidas Masson
253 John Dumith
261 Wilfred E Girard
261 Valmore Girard
263 Martin J Fallon
263 William E Murphy
— **Morgan av begins**
267 Vacant store
269 James Garofano
269 Mrs Agnes Smith
271 Homer Masson
271 Mrs Diantha Bratcher
273 William A duBignon
279 Michael Haley
279 James Ziter
279 Shaffie Solomon
279 Mrs Julia Lucas
279 Louis William
279 Tony H Solomon, grocer
279 Edward Ziter
341 Vacant
343 Mrs Marion Maxwell
343 Meheeb Simon
343 Deus P Dupuis
343 Joseph H Unis
347 Herbert J Ziter
— **Oak av begins**
355 rear Roy W Kerr
355 rear Dominic Pedercini
355 rear Angelo A Rancatti
355 rear Joseph Maestrone
355 John David
359 Mrs Eva M Romanos
361 Claudia Franzoni
387 William H Orr
387 Herbert A Orr
413 Alfred L Bond
427 Louis Segala

F. B. OLIVER & CO. | OFFICE SUPPLIES
60 MAIN ST. TEL. 351

State (continued)
455 Richard Johnson
455 John A Benvenuti
497 Mrs Martha Carberry
481 William H Goodermote
481 Mrs Mary Scott
481 Joseph Brooks
489 Henry Gardner
489 Gardner & Son, roofers
— **Dean begins**
543 Joseph M Courtemanche
567 James Doherty
667 Napoleon Belanger
669 Arthur A Barbeau
669 Frank H Goodermote
671 Louis A Barbeau
671 Leo Fontaine
685 Eugene F Harris
691 Mrs Esther M Cronk
701 Ulric Comtois
721 Solomon Comtois
721 Alfred J Chenail
727 Mrs Helena K Paro
735 William P Chagnon
921 James T McGinnis
923 Henry Forgette
923 Raymond C Lewis
923 Pasquale Barber
923 Frank Mancuso
923 Mrs Agnes Maluda
923 Harold Ryder
975 Harley M Ross
999 Jean Latour
George G Walker
Frank A Bond
Dennis A Hoxie
Fred Gregory

STATE ROAD, BLACKINTON. X-2
(See State rd, Greylock)

STATE ROAD, GREYLOCK. .Y-8
From 568 W Main to Williamstown line
Left
10 Braytonville Garage
12 Anthony C Cerminaro, grocer
20 Anthony C Cerminaro
22 Edward F Sinderman
24 Francis Keefe
36 Edward Arbour
42 Harry J Betts
70 Harry O Wells
Brayton School
off Rene J Delisle
North Adams Brick Co, yards
111 Edmund Garceau
111 rear Hector Goodrow
Bridge
174 Orrin A Fletcher
174 Orrin A Fletcher, filling station
188 Arthur Clum
198 Albert G Hamer
212 Lorenzo J Lemieux
216 Edward J Fern Jr
222 Harold A Bohl
230 Lyle L Gilmore
— **Biltmore av begins**
238 Fred B Oliver
248 Sidney T Coulter
— **College av begins**
264 Mrs Catherine Post
280 A Paul Brunette
282 W Earl Sweet
284 Frank P Petri
290 Rudolph Lecuyer
290 John E Walsh
294 William M Allison
314 Gorden E Mills
316 Ernest J Milette
324 Mrs Josephine Koch
326 Cook's Service Station
338 Watson Wheeler
334 Conrad H Elsner
362 Albert H Bullett
364 Charles G Bullett, newspaper dealer
364 Charles G Bullett
368 West's Filling Station
River bridge
— **New begins**
404 John J Chadnoit
404 Chad Signs
410 Mrs Jennie Marceau
418 Lawrence M McConnell
— **Taft begins**
432 Greylock Barber Shop
432 Union Hall
446 Noah J Beaudreau
— **Protection av begins**
506 Berkshire Fine Spinning Associates Inc
540 Mary Collins
540 Wilfred E Jacques, meats
552 Descoteau's Pool Room
554 Wilfred E Jacques
554 Joseph Descoteau
566 Alphonse Landry
580 Zephire A Therrien
582 Vacant
582 Alfred Archambault
582 Florian Rougeau, barber
586 George Barshdorf
592 Joseph Sandore
592 William St Germaine
592 George Brazeau
594 George Brazeau, grocer
594 Arthur Beaudin
596 Anthony Bressett
596 Alexander Brown
596 Leo A Moreau
596 Austin Trudeau
596 Frederick Carr
— **Phelps av crosses**
612 Telesphore Carrier, barber
612 Telesphore Carrier
628 Vacant
628 David H Landry
634 Sisters of St Ann
640 Fortunat Genest
648 Walter E Button

NOEL INCORPORATED Fuel, Pump and Speedometer Service
TELEPHONE 320 218 ASHLAND STREET

State rd, Grey (continued)
656 Herbert Hodgson
664 Raymond Beaudreau
670 Erculini Campanardi
674 Louis N St Pierre
— **Chantilly av begins**
700 Vacant
— **Versailles begins**
— **Hawthorne av begins**
758 Mt William Garage
759 Louis C Porrovecchio
729 Maple Leaf Sugar House
896 Clifford W George, produce
896 Clifford W George
— **Prospect pk begins**
976 Arthur B Nichols
1010 Wesley H Evans
1010 Walter C Edwards
1072 Mrs Anna H Stevens
1090 Mt Williams Greenhouses
1090 Reginald G Crews
1128 Vacant
1128 Vacant
1130 Daniel Barton
Right
1 Duguay & Delisle Service Station
Bridge
197 Mrs Inez C Beverly
Fort Massachusetts
263 John Crews
— **Harrison av begins**
285 Mrs Elizabeth S McIntosh
287 Andrew Greig
303 Mrs Jessie S Duncan
315 John F Keating
— **Greylock av begins**
349 Russell Packard
359 Paul Baumann
373 George J West
373 West's Filling Station
River bridge
403 John P McConnell
411 Alston Eagar
417 Paul J Bassette
423 Francis Goodman
423 Charles W Oschman
429 Frank Heinz
437 Carlton Davis
443 Albert L Zepka
— **Depot begins**
459 Greylock Grocery Co
459 Henry H Clermont
461 Alfred J Bourassa
469 Zotique L Ethier
475 Vina M Anderson
549 Mrs Olivine Bourassa
553 Mrs Theresa Morris
555 Albert Larivier
557 Mrs Mamie Maxmillian
559 Mrs Anna Doyle
561 Leo Rivers
567 John Robare
567 Lloyd Bullett
567 Isaiah Woods
567 Charles Keating
573 Ralph F England
575 Joseph Lauzon
581 Eva Rivers
583 John J McClintock
583 rear Arthur Phaneuf
583 rear Raoul J Dupuis
587 rear James Garner
587 Mrs Valerie Gelineau
589 Arthur J Bullett
589 rear Arthur J Morris
595 Mrs Mary L Brignol
597 Roch Provost
— **Phelps av crosses**
Holy Family Church and School
861 Frank P Stevens
861 Frank P Stevens market gardener
895 Mrs Abbie Pike
895 Albert B Rondeau
919 Antonio Cattaneo
919 Antonio's Filling Station
935 Edwin Ashton
935 Vacant
— **Rickards begins**
— **River begins**
1009 Elizabeth Hoy
1015 Charles R Canedy
1025 Percy F Kittredge
1055 Arthur C Mausert
1059 Joseph D Whiteley
1067 John E Stackpole
1077 Harry A Walker
1087 George Habersetzer
1097 Dudley B Woodard
1103 Paul O Welch
1115 J Herbert Mausert
1125 Vacant
1143 Harold G Button
— **Cross rd begins**

ST JOHN'S COURT. L-11
North from 45 Summer

SUMMER STREET. L-11
From 50 State east to 67 Church
Left
5 Abraham Sabia
7 Alfred Lefebvre
9 Frank Pellerin
11 Joseph X Grenier
17 Charles H Litchfield
19 Litchfield's, tailor
23 Mrs Alta Shippee, dressmkr
Berkshire Apts
Sons of Italy
— **Bank crosses**
41 Velesca Langevin
41 Leon W Brown
41 Vacant
41 Albert Shields, plumber
45 Rev Arthur Murray
49 Russell S Kent
St John's Episcopal Church
Post Office
— **Ashland crosses**
— **Church pl ends**

LINOLEUM AND RUGS **M. SCHMIDT & SONS** 42 ASHLAND ST. TEL. 1825

Summer (continued)
First Cong Church
Right
8 Vacant (1)
8 Vacant (2)
8 Vacant (3)
8 Vacant (4)
8 Anthony Romeo (5)
8 James Casey (6)
8 Emmett T Martin (7)
8 George E Follett (8)
8 Vacant (9)
8 Mrs Matilda Berthiaume (10)
8 Vacant (11)
8 Charles E Bingham (12)
14 City Hall Annex
14 City Hall
— **Bank crosses**
— **Morris begins**
34 Y M C A
56 Antoine Dumouchel, physician
56 Antoine Dumouchel
60 Wilfred A Brosseau
62 Wilfred A Brosseau, physician
66 Lura M Jones
66 George Allen, painter
66 Anson S Williams, plumber
74 Vacant
76 George J Nassif & Son
— **Ashland crosses**
82 West Gate Fuel Co
First Universalist Church
96 Michael A Gangemi, physician
98 Michael A Gangemi

SUMMIT STREET. G-17
From 57 Beacon north to Franklin
House under construction
39 Benjamin Montgomery
45 Arthur L Lamore

SUMMIT AVENUE. N-19
From 426 Main south
Right
19 Joseph M Sanders
— **E Quincy crosses**
11 Clarence F Chilson
11 Edmund M Himkell
61 Mrs Della J Bradley
61 William A Tatro
67 Mrs Mary Formhals
67 Vacant
77 Harvey Vallieres
77 William H Benoit
79 Vacant
79 Joseph Magnago
81 August E Euvrard
81 Kenneth E Armstrong
87 Mrs Mary Hamelin
87 Valmore H Bourgeois
Left
18 Fred J MacDonald
22 Edward F Chilson
24 Mrs Olivine Mungeor
28 Norman Davison
— **E Quincy crosses**

SYNAGOGUE ROAD. O-9
From 113 State west to Francis

TAFT STREET. Y-7
From 418 State rd, Greylock
Left
22 Charles E Nuttall
24 Leo Bassette
26 Norman Shartrand
28 Romeo Lefebvre
30 Mrs Agnes C Ouellette
32 D Francis McConnell
34 Rene Ouellette
36 Anthony J Auger
40 Hannah Bousquet
42 John Benz
44 Paul Gaule
46 Charles Reynolds
48 Anthony G LaFreniere
50 Alfred W Griswold
Right
17 Wilfred Therrien
17 Oscar Paquin
17 Mrs Elizabeth Cumm
21 John E Ryan
23 William G Charron
25 Joseph P Chenaille
27 Jacob Repholz
29 Raymond A Therrien
31 Albert W Bergendahl
33 Andrew Trottier
35 Joseph A Lefebvre
39 Paul W Langer
41 Henry Lepine
43 Louis Bassette
45 Richard Hampson
47 Mrs Mary E Elliott
49 Max Langer

TANNERY YARD. J-15
South from 60 Union
Right
2 Mrs Harriet O Weeks
3 Mrs Eleanor Niedzureski
4 Abdella Asad
5 Mrs Antonia Allard
6 John Krzyston
6 Ferdinand Lemoine
7 Armand Delisle
8 Damonia Sorel
9 James C Brown
10 Mrs Bertha Coutu
12 Vacant

TEMPLE STREET. H-5
From 339 River
Right
18 Mrs Rose Nault
22 Agnes Crowley
26 John Petro
30 Ernest Perrault
36 Antonio Spagnolo
Left
17 Cornelius H Van Steemburg
19 William H Van Steemburg
23 Wilfred F Depelteau

KYANIZE PAINTS AND VARNISH **BURLINGAME & DARBYS CO.** TELEPHONE 41 64 MAIN STREET

Temple (continued)
27 Joseph Gage
31 Charles Gage
35 George Januska

THIRD STREET, BRAY. Z-10
West from West End ter to Marion av

TREMONT STREET. G-16
From 27 Beacon north to 114 Franklin
Left
35 Peter Moser
35½ Joseph Goio
37 Walter Kozowski
39 O Herman Briggs
41 Frank Trottier
43½ Samuel Caprari
45 Mrs Delia Champagne
47 Henry A Champagne
47½ Joseph DeGrenier
51 Albert Pestkiewicz
53 Victor Nazzewski
53½ Vacant
57 Mrs Agnes McBride
59 Henry Worth
— **Wesleyan crosses**
Right
— **Wesleyan crosses**
64 Charles Knights

TUNNELL ROAD
From 892 Church northwesterly
Changed to West Shaft Road

TYLER STREET. G-3
From 421 River to end of North
Left
1 Mrs Jessie E O'Neill
3 Mrs Lena Beaton
5 Augustus J Trahan
7 Frederick McNulty
9 Thomas H Quinn
— **Adams crosses**
13 Joseph Trimarchi
15 Victor Critelli
17 Mrs Louise Barbeau
19 Mrs Mary Devio
47 Stanley M Pecukonis
51 William H Barney
57 Albert J Reopell
61 Dennis P O'Brien
Right
2 Frank E Fortini
4 Mrs Emma Barry
6 William H Bunting
8 Ned F Kenyon
10 William J Wilson
— **Adams crosses**
12 Russell Scarfone
14 Joseph A Lussier
— **Duggan begins**
16 Arthur Yanke
— **Palmer av begins**
18 Maude Lussier
46 Anthony Januska
52 Mrs Julia Pontier
72 Mrs Jessie M Lowe
76 Andrew Reid

UNION STREET. I-13
From 72 Eagle east to Five rds
Right
12 St Joseph Convent
Wall-Streeter Shoe Co
— **Willow Dell begins**
Bridge
60 Alfred W LeSage, conf
60 rear Barber Leather Co, offices
60 rear Vacant
— **Tannery yd begins**
66 First Nat Stores, grocers
68 Valmore Belanger, barber
70-72 Berkshire Hardware & Farm Equipment Co
74 Antonio Gagliano, shoe repairing
76 Crystal Lunch
82 Thomas F Loftus
90 Mrs Flora Favreau
90 Joseph B Klepak
96 Alfred A Maroni
96 John A DeMarco
96 rear Windsor Print Works, garage
100 Mitchell Fountain
104 Henry J Bush
108 Joseph A Brown
110 Edward I Harriman
112 Eli W Charbonneau
116 Clarence R Bailey
118 Robert H Nichols
122 Gustave G Noetzel
128 Colonial Filling Station
132 Medric Chaput, grocer
132 Medric Chaput
132 Gabriel Remillard
140 Charles H Perron
142 Exiar J Fontaine, barber
144 Union Drug Store
Bridge
156 Mrs Emily Andrews
158 Henry H Belouin
160 Henry H Belouin, restaurant
— **Miner ends**
166 Ercoli Simonelli, shoe repr
168 Joseph Giroux
168 George W Blanchard
168 Cecelius Garand
170 Fred Richard
170 Joseph Suprenant
170 Mrs Georgianna Lebert
172 Dominico Grande, conf
176 Roy Bros, meats
176 Theodore W Devine
176 William Cheney
176 Joseph F Macksey
176 Frank M Sanders
178 Vacant
— **Rand begins**
184 Wilfred Daignault
186 Edward W Senecal
190 Joseph J Huttle
192 Henry C Blanquart
194 Felix Andrews, Sr
194 Zepher LeClaire
200 Mrs Francis Kendrick

SHAPIRO MOTORS DODGE COMMERCIAL CARS DODGE TRUCKS
FAST, ECONOMICAL, DEPENDABLE TIME PAYMENTS ARRANGED

Union (continued)
202 Henry Roy
Hoosac Mills Corp
284 Minnie Ashline
286 Lucien Roberts
288 Telesphore Dumochel
290 Frederick W Raedel
296 William Forgette
306 Romuald J Choquette
306 Mrs Regina Choquette, boarding
310 Delphio Dergeron
312 Charles H Dean
314 Schuyler L Dean
316 Edward L Harris
318 Alcide Lepel
318 Mrs Rose Galligan
322 Wesley J Sawyer
324 Edward J Ashkar
334 Albert Barriere
336 Ephraim O Saulnier
344 William Pinsonneault, grocer
— Gallup begins
358 Howard D Whipple, grocer
358 Arthur H Daniels, Jr
358 Edward Grady
368 George H Sweeney
376 Howard Prevey
376 John V Fleury
376 Albert J Bernard
376 Harry Arbour
376 Clarence J Ryan
380 Benoit Martin
380 Ovila LaPorte
380 Rodger L Dean
388 Delia Fitzgerald
388 rear Alexander P Durant
394 Gerard Steinberg
394 Francis M Martin
394 Joseph A Senecal
394 rear Mrs Angel Bachand
394 rear Mrs Margaret Schott
949 rear William H Deno
396 rear Francis Charron
George Belanger
433 Houghton School
— Kemp begins
434 Mrs Elizabeth Rowley
440 James M Naughton
440 Valmore Bombardier
448 William A Gray
448 Gabriel J Dumouchel
456 Joseph Betourney
460 Colomban Lussier
466 Leon D Gregory
466 Mrs Stella Yarter
470 Stephen Bresett, grocer
470 Joseph Liberty
472 Fred Gordon
472 John H Luther
472 rear Louis J Pedercine
480 Nelson Plankey
480 Raoul Trottier
492 Louis X Chalifoux, auto rep
492 Eli J Sorel
502 Vacant
502 George T Boucher
502 Ralph Armstrong
504 Napoleon Remillard
510 Mrs Agnes Tourjee
516 Harley E Andrew
518 James Sheehan
522 John E Sheehan
522 Joseph N Favreau
524 John E Sheehan, grocer
— E Main crosses
552 Myles E Rice
552 Myles E Rice, blacksmith
554 Trail Garage
568 Fred L White
568 Vacant
580 George W Jackson
634 Harry J Sherman
636 George Gamashe
650 Mrs Emma Harrington
660 Jacob Spitzer
660 Jacob Spitzer, milk dealer
674 Norman W Blanchard
686 Henry I Spitzer
686 Maple Shade, rooms
686 Vacant
790 Howard Randall, Jr
— W Shaft rd begins
Vacant
Melvin Stafford
Arthur Pike
Millard C Pike
Frederick Shortman, Jr
Albert Hall
Ernest C Hall
Mrs Shirley Lodge
David Stone
Mrs Lillian Collins
Left
9-13 Rubin's Sales & Service, elec equipment
11 Murray Building
11 Michael F Gough (1)
11 Mrs Alice E Powers (1)
11 Samuel Owen (2)
11 Cyril E Jordan (2)
11 Clarence A Gelineau (3)
11 Anna J Geddes (4)
11 Alice Netherwood (4)
17 Harry H Lamb
17 Patrick H Kearns
17 Patrick H Kearns, barber
21 Jacob Shapiro
21 Mrs Corina Lemoine
21 rear Shapiro Motors Paint Shop
27 Joseph Markland
27 Wilfred L Senecal
29 Mrs Josephine Porter, rooms
29 Henry L Porter
31 Bresnahan & O'Connell, tavern
31 Cornelius O'Connell
35 Lillian M Turrell
35 Edward M Colbert
35 Shapiro Motors
41 Joseph Varieur
43 Peloquin Tavern
43½ Ferdinando A Roda

THE S. B. DIBBLE LUMBER CO. Lumber and Mill Work

Union (continued)
47 Service Garage
Bridge
55-59 Quinns Wall Paper&Paint Store
55 John Gorman
57 Henry J Sorel
57 Henry J Sorel, barber
59 Joseph Menard
59 Merle S Orcutt
— Canal begins
Consolidated Textile Corp
— Cliff ends
Engine House No 3
Iron bridge
229 Hoosac Mills Corp, office
247 Hoosac Mills Corp
— Beaver begins
451 Mrs Marie Belanger
451 John J Fountain
457 Rene W Contois
457 Napoleon E Baker
457 David Perras
457 Edward Yarter
465 Mrs Edmire Belanger
— Johnson begins
475 Charles Prevey, grocer
475 Clifford E Prevey
475 William Spink
475 Ernest Thibert
479 Charles Prevey
487 Bertha Gregory
489 Henry A Gray, Jr
489 Vacant
489 Joseph T Houser
495 James F Broderick
505 Stephen Bresett
505 Charles Kelly
507 Howard J Gay
517 William Rumbolt
519 James Broderick
519 James Broderick, trucking
521 Gregory's Service Station
— Walker begins
— E Main crosses
545 Robert Whitehead
547 Nelson E Noel
565 Mrs Bessie M Phelps
569 Mass Dept Public Works
655 Elmer R Burnett
655 Hill Top
665 rear Elmer A Hosley
William J Kilbride
Fred F Goodard
Irving Harrington
Chauncey E Burdick
Erwin Sumner
Lyman Burdick
W Claude Collette
Timothy C Brown
Leland Sumner
George H Hall
City line

VADNAIS LANE. L-11
From 58 Center southerly
No houses

VALENTIA, GREYLOCK. X-7
From 950 Mass av south to B & M R R

VALLEY PARK
Continuation of State to City limits also known as South State
Right
Frederick M Coffill
Valley Park Filling Station
John Pickwell
Left
Newton A Beauregard
William P Burke
Frank A Goldthwait

VEAZIE STREET. H-7
From 267 River northerly to end Frederick
Right
6 Mrs Mary E Darling
8 Victor Vitro
10 C John Ruggiero
18 Rocco Trimarchi
20 Carlo Marchio
22 Eugene Foy
24 Thomas Mazza
26 Eugene McCormick
28 Frank J Bassette
38 David L Adams
40 Harold E Lesure
44 Charles Podercini
44 Samuel Sacco, Jr
50 Lena Buckley
50 John F Smith
52 Angelo A Scarvo
— Ballou begins
66 Francis J Fox
68 Frank Mastranni
70 Anthony Marino
74 John W O'Connell
76 Owen Haggerty
76 Herbert A Eldred
82 Louis Dunton
82 Louis E Lillie
82 Napoleon Roberts
82 Thomas J Bulshey, Jr
82 Arthur Norcross
82 Howard C Goodermote
90 Charles H Hamberg
96 Mrs Josephine W Bushey
96 Ernest G Cannity
98 Rupert G Hall
98 Raymond C Parks
100 Aime J Price
100 Bernard M Casuscelli
102 John Bechard
102 William Lanoue
104 Thomas H O'Neil
104 Rexford J Aldrich
106 Margaret A Davine
— North crosses
130 Mrs Amelia Phoenix, grocer
136 David C Spink
146 Mary G Molloy
— Nelson begins

DURNIN BROTHERS Book and Job Printing
43 CENTER ST. Tel. 803 NORTH ADAMS, MASS.

Veazie (continued)
152 John Heywood
172 Joseph A Collette
174 James C Dickson
182 Mrs Catherine T O'Neil
196 Charles A Benson
Left
17 Gaudias E Roy
21 Victor J Camadine
23 Anthony Sacco
27 Armand P Boillat
31 Maurice E Chonard (1)
31 Edward Brazrau (2)
31 John Lipa (3)
31 Joseph A Luscier (4)
31 Manuel Costa (5)
47 Vincenzo Rotolo
47 Theodore Rotolo
47½ Samuel Cookis, grocer
— **School begins**
59 Harry R Nichols
61 Herbert H Hobson
69 Oreste Trozzi
71 Robert W Dick
73 Saverio Esposito
75 Alphonso Puccio
79 Charles A Reagan
81 Louis E Tyler
87 David Cramer
87 Raymond F Collier
93 George E Maxwell
99 Mrs Margaret Collier
99 Ercoli Simonelli
107 Thomas E Marshall
— **North crosses**
141 William Dickinson
143 Mrs Lottie M Holden
147 Harry J Pickwell
149 Euclid J Lebert
153 Conrad H Mausert
155 George A Darling, Jr
165 Mrs Jane C Doherty
171 Eugene H Nichols
171 Arthur E Kemp
185 William H Thatcher
— **N Veazie begins**
209 Joseph Fulginiti

VERGENNES PLACE, BLACKINTON. Z-5
Lorraine tract from Barbour to Catherine

VERSAILLES AVENUE, GREYLOCK. Z-4
From 700 State rd, Greylock, southerly
Left
4 Alfred J Archambault
Elwin D Hewitt

WALDEN SCHOOL ROAD
From 1056 Church to West Shaft Road
Left
Douglas H Bulford
Leon Howland
Frank S Chilson
Joseph Gamache
Vacant
John P Hinkell 2nd
— **Tunnell rd ends**
Right
William H Brundige
Ward E Odell
— **Avenue A begins**
Felix Pellerin
— **Avenue B begins**
— **Avenue C begins**
Mrs Odile Poissant
— **Avenue D begins**
Edward H Caron
— **Avenue E begins**
Michael J Gorman
John Gaspardi
Ovila Labonte
Serine Labonte

WALDEN STREET, BRAY. Y-11
From Fairground av west to 40 Goodrich
Right
15 John F McHugo
33 George H Harris
47 George W Burdick
47 John F Burdick
49 Mullen Bros, storage
49 N E T & T Co, garage
Left
34 Vacant
64 Alpheus M Burdick

WALKER STREET. K-24
From Union c Main north to Clarksburg
Right
12 Alfred F Jacob
12 Francis C Anderson
16 Charles Gregory
16 James W Bakey
26 Albert S Tyler
26 Vacant
40 Mrs Azelia Brien
48 Joseph A Rosi
62 Octave Ouellette
— **Johnson crosses**
84 John A Griffin
88 Ransford O Canedy
102 Arthur Lebert
— **Canedy begins**
142 Eugene N Clairmont
164 James H Dawson
172 Mrs Stella M Whipple
139 Ernest L Cyr
304 Louis H Viens
306 William Bergen
215 Thomas F Buckley
94 William H Seeger
City line
Joseph Allard
Albert Brooks

YARTER COAL CO. - Phone 9
24 ASHLAND STREET ALL COAL WEIGHED ON CITY SCALES

Walker (continued)
Left
— **Johnson crosses**
— **Crest begins**
Clifford E Prevey
Arthur T Bass
Mrs Mary LePage
— **Burnham ends**
Annibale DePaoli
City line
Louis Monnot
Thomas Perkins

WALL STREET. M-16
From 28 E Quincy south to opp 36 Cherry
Right
17 John G Tolmie
23 Mrs Josephine Cady
27 Edwin A French
27 V Paul Cummings
27 W Arthur Welch
37 Harold B Tatro
37 Bertha L Allyn
Left
8 W Andrew MacAdoo, plumbing
16 Orville J Patrie
— **Holbrook begins**
38 James D Hunter
48 James T Hunter

WALNUT STREET. P-9
West and south from 199 State to Dean
Right
15 John Malione
15 Julian Milesi
15 Michael J Hanley
21 Mrs Esther Roda
23 Robert L Bresnahan
23 Andrew Raina
23 Joseph H Beaudry
23 Salvatore Impoco
— **Francis begins**
25 Fred Frechette
— **Witt av ends**
297 John Ferrara
297 Nicholas Delnegro
301 Mario Richardello
301 Blase Richardello
307 Angelo Mastroianni
307 Joseph D Danieli
319 Anthony Cironi, trucking
319 Antonio Melchiori
321 Harold L Bush
325 Joseph Gentile
333 Frank Schmidt
335 John L Girardi
337 Charles Zocchi
337 Frank Moritini
341 Battista Cozzaglio
341 Battista Pedercini
345 William Errichetto
345 Anthony Christino
353 Giovanni Leonesio
353 Jeff Barry
357 Mrs Anna Accetta
357 Vincent J Gattuso
369 Angelo Facchetti
369 Pasquale Accetta
— **Lyman begins**
403 Louis Morin
403 Phoenix Roofing Co
— **Pattison av begins**
445 Cesare Boni
447 Lodorico Benedetti
455 Salvatore Gattuso
— **Loomis av begins**
465 Tony Papaviro
477 John J Kenney
477 Edward P Gregory
483 Thomas A Dawkins
487 Germain Galipeau
Left
18 Silvio Pieropan
18 Gustaf Malione
22 Ernest Paiggi
22 Angelo A Accetta
22 Philip Gattuso
30 Mrs Carolina Modena
244 James Samia, grocer
244 James Samia
244 Leonard F Dowling
250 Mrs Minnie Zappula
250 John Masson
252 Dominic Mondi
358 Anthony Zito
260 Dominic Melillo
260 rear Cleon L Hall
262 Joseph Accetta
270 John B Baldessarini
270 Leo J Colo
274 Anthony DeMarisco
274 Frank DeMarisco
276 Joseph Moresi
278 Vito Cilli
278 Vito DIGregorio
286 John Puppolo
288 Milton E Teasdale
290 John Puppolo, grocer
302 Michael A Gentile
302 Carmelo Zappula
302 Frank J LaCoy
302 Michael Lopardo
302 James Zappone
302 Charles Laghi
312 Paul Roy
312 Patrick A Varuzzo
312 Emile Russett
312 Amedo Delnegro
336 Francis M Phillips
336 Michael F Lane
336 Raymond Magnoli
448 John B Pedercini
484 Nicolo Canale
— **Dean ends**

WARREN STREET. N-6
From 78 Richmond av south
Right
17 John Polumbo

PETRI'S CLEANING, DYEING and FURRIERS Furs Cleaned, Repaired and Remodeled-Cold Storage for Furs. 8-19 River St., cor. Eagle St. Tel. 653. Branches: Adams, Mass.; Hoosick Falls, N. Y.

Warren (continued)
23 Lawrence E Morrissey
23 Mrs Bridget M Dinn
— **Irving crosses**
37 Eli A Tadiello
Left
— **Irving av crosses**
32 Ernest E Smith

WASHINGTON AVENUE. P-14
From 170 Ashland east to 203 Church
Left
7 Wilfred Beauregard, barber
7 James Gamache
9 Alexander Sostek
9 Vacant
11 Frederick Robare
13 Emma Benoit, grocer
15 Emma Benoit
17 Vacant
19 Mrs Rose Berger
— **Spring ends**
25 Leon Cramer
27 Hyman Kaplan
27 Asa P Harrington
27 Joseph A Cohen
27 Andrew D Dugan
29 Edward Kronick
33 Alfred Borden
33 William E Michaels
37 Cesare L Merlini
37 Cesare L Merlini, grocer and plumber
39 Mt Zion A M E Church
43 Mrs Lura E Morris
45 Isaac Lapides
45 Nathan Taskin
47 Wilfred E Gaudette
51 James K Maloney
51 Raymond F Witherell
— **South ends**
Right
12 Anthony Greene
14 Mrs Kate Stone
18 Homer Dudeau
20 Samuel Patashnick
22 Theodore R Sprague
— **Spring st ext begins**
28 Hyman I Jacobs
28 Charles J Cardinal
32 Mrs Fannie Adams
38 Andrew Baruzzi
— **Royal av begins**
46 Paul Brusatori
46 Alessandro Albini
58 Giovanni B Rosasco
— **Willow begins**
70 Mary F Martin
74 Lionel T Wood
74 Francis T Coburn
74 Ross B Getman
— **Perry begins**
84 Exi T Jarvis
84 Lizzie M Johnson
90 William A O'Hearn

WATSON STREET. GREYLOCK. Z-5
From Phelps av westerly to Bonair av

WAVERLY PLACE
(Now Holden Lane)

WEBER AVENUE. I-10
From 89 Holden west to 76 Marshall
Right
5 James B Wood Co, plumbers
3 W G Roberts Co Inc, whl dry goods
Vacant
Berkshire Engraving Co
L Robert Cutler, textile sketch engraving
Left
16 Italian Convent

WELLS AVENUE. D-16
From 151 Franklin to city limits
Left
1 Arthur N Brule
3 Harold W Cook
15 Harvey Giroux
Wilfred Fournier
97 Elzear Vincelette
99 Clifford Delisle
Right
12 Etienne Babeu
Fred Babeu
86 Jeremiah H Hurlbut
96 Mrs Gracia Hannigan

WESLEYAN STREET. F-15
From 236 Eagle to Summit
Right
16 George Knott
18 George Ross
18½ Alfred E Elmer
20 Alfred Hood
20½ Russell W Comeau
24 James Shanahan
24 Mrs Mary A Shanahan
26 Anthony Miles
28 John Vareski
28 John J Walsh
28 Robert L Blanchard
38 Mrs Bess Turgeon
— **Prospect crosses**
— **Tremont crosses**
Left
5 Clarence F Lee
7 Walter A Wagenknecht
11 John F Crofts
11 Andrew Ross
17 James A McDonough
27 Horace R Loomis
33 Edward J Sherry
39 Hugo F Begiebing
45 Dr Martin M Brown
— **Prospect crosses**
— **Tremont crosses**

NOEL INCORPORATED UNITED MOTORS DISTRIBUTORS
218 ASHLAND STREET TELEPHONE 320

WEST END TERRACE, BRAY. Y-10
From 496 W Main southerly
Left
24 Vacant
32 Donald J Bowes
38 Henry Feder
44 Fred H Reagan
52 Irving H Call
66 Frank B Morrill
Right
21 John W Collins
25 Harry M Thorpe
— **First ends**
— **Third begins**
— **Fourth begins**

WEST MAIN STREET. K-7
From Main at River Bridge west to Mass av, Bray
Right
5 Arnold Print Works, gate office
19 Brien NeJame, conf
21 Brien NeJame
23 Mrs Marie Petri
27 Mrs Catherine Roscoe
29 Ernest F Dumoulin
31 Harry O Bean
43 Mrs Mary A Tyrrell
45 Mrs Mary A Craven
51 Vacant
Railroad bridge
71 Philip Martell, barber shop
73 Anacleto Perrone, grocer
75 Vacant
75 Augustine Fulginiti
77 Vacant
79 Halsey H Nelson
79 Lucien Dupras
79 Mrs Mary Sorel
79 Vacant
79 Vacant
79 Mrs Doris Finleyson
79 Mrs Gertrude M Bascomb
81 William J Pilot
81 Phoebe Scott
85 Hormidas G Crepeau
85 Carleton E Perry
85 Nathan Tucker
87 Frank Scavo
87 Mrs Lucy DePari
91 Mrs Mary Trayon
93 Neil Whitney
95 Alfred H Ashley
95 Frank Grybas
105 Cecelia M Collins
115 Philip L Lewis
121 William H Craven
— **Grimes begins**
129 Robert L Button
131 Theodore H Milette
131 Mary A Smith
137 Gregorio Fiorentino
143 Susan A Cleghorn
149 Harry E Cleghorn
— **Brown begins**
- Hillside Cemetery
273 Vacant
287 Diego Saladino
287 Stanley A Darling
291 John Noel
291 Eximer Dupuis
295 Joseph Garceau
295 Henry S Senecal
299 Edward A Jeffrey
299 Gerald Lebert
301 John P Haley
301 Vacant
301 Mrs Ora D Wright
301 John R Green
301 Vacant
309 Mrs Anna Maxmillian
309 Anthony J Maxymillian, cont
313 Rose U Naughton
317 Henry Bourgeois
321 Dominic Gaffey
323 John J Pryor
327 Mrs Sarah Jones
329 Patrick Gaffey
331 Lillian P Gaffey
335 Anacleto Perrone
343 Nicholas M Crofts
349 Albert H McDonald
349 James E Lescarbeau
353 William Hutchinson
365 Hugh McDonnell
365 Dennis Biron
365 Mrs Emma Sly
371 Joseph Z Lafave
371 Catherine Naughton
375 William Ostrander
375 John J Tysen
— **Fairground av begins**
385 Albert Beauchemin Estate, grocers
385 Romeo Beauchemin
398 Mrs Virginia Beauchemin
393 John Bigelow
395 Mrs Stella Graney
397 Herbert Gardner
397 William S Knapp
413 Lloyd F Keating
415 Ralph W Underwood
417 Francis J Walsh
419 Harold R Lloyd
421 John E Saulnier
423 Howard E Remington
427 William English
427 Alfred E Wilson
429 Vacant
433 Mrs Ellen Buckley
433 Matthew McGlynn
437 West End Market, meats
453 Douglas Ostrander
453 Joseph H Barber
453 Claude N Pike
457 Frank W Moors
459 James F Carey
461 Frank W James
473 Margaret Fallon
475 Leo A Fallon

FURNITURE M. SCHMIDT & SONS
42 ASHLAND ST. TEL. 1825

West Main (continued)
— **Goodrich begins**
491 Arthur Danforth
491 William Copeland
497 Mrs Augusta W Lloyd
497 Walter E Dupell
505 John J Egan
521 William G McKane
521 Elm Manor
539 Albert S Day
547 Samuel Kerson
553 Mrs Beatrice Kidney
555 Fred L Frechette
555½ John Daniels
557 Mrs Gertrude M Waterhouse
557½ William J Lussier
559 Mrs Adele Charron
561 Henry E Duquette
563 Ignace Koyenewski
563 Harry A Powell
565 Vacant
567 John E McCarthy
567½ Mrs Grace Southgate
569 Frank B Parsons
571 Charles E Wolfe
573 Joseph Brewer
575 Felix Dupre
575½ Harold Flanders
577 Henry A Risch
577 Arthur G Lewis
577½ Francis J Robare
579 Alden Trottier
581 Mrs Philomene Descoteau
587 Mrs Mary A Duffy
589 Arthur Menard
591 Franklin Estes
593 Nelson E Crews
597 Herbert E Fowles
599 Victor A Boschetti
Braytonville bridge
Left
2 The Citizen Loan
2 City Tire Shop
— **Furnace begins**
4 Mohawk Restaurant
6 Camille Boucher
18 Annie Slattery
20 Henry J Garvey
24 Louis Capella
26 Mrs Mary Cronin
— **High begins**
44 John L DeCarley
46 Louis P Gazzaniga
52 Peter Donega
64 Oliver Siciliano
64 Benjamin Cavazza
66 John Fic
66 Lewis A Roy
68 John LaPine
70 Joseph Fulginiti
74 Elizabeth Priest
74½ Frank Cariddi
76 Mrs Cora Perry
76½ Raphael Cariddi
78 Cornelius Vergunst
80 Rene DuBois
84 Joseph Maggioli
86 Mrs Bridget McGivney
86 Earl Thayer
90 Mary E Keegan
94 Pasquale Torchia
94 Floyd Allen
96 Carmino Yuliano
100 Pasquale C Gatto
100 Peter J Fierro
106½ Eugene Odell
108 Margaret Dooling
108 Nelson F Cook
116 Mary Craven
126 Louis J Goodbeau
128 Simon Kronick
136 Grace E Pinkham
150 Lawrence O Morris
168 Everett J McKowen
Hillside Cemetery
326 Herbert W Eager
326 Willard D Hall
330 Joseph F Derry
332 George H Hamer
332 Dr James W Bunce
338 Vacant
— **Charles begins**
344 Francis J Fleming
346 Mrs Clara Crawley
352 Joseph E West
354 Arsene Monette
354 Raymond Stephenson
356 Thomas Cavanaugh
358 Charles Rich
358 David T Williams
364 John Jones
372 Joseph Valliere
372 Mrs Viola Crosier
378 William Owen
378 Harry J Pierpon
— **Charles ends**
386 Allen H McKane
386 A Lucuis Henry
392 Mrs Margaret Norman
400 Thomas J Francis
400 Arthur Cooper
402 Alexander F Durant
404 Mrs Helen L Porter
408 Walter J Brackley
408 John Fachini
422 Thomas P H Quinn, Jr
426 Mrs Anna Wilson
430 Owen Parker
430 Leo Dupuis
— **Richview av begins**
450 Antonio Lopreta
454 John J Haddad
458 John B Tondreau
466 Mrs Ida F P Maynard
472 Donald S Warner
472 Michael Jennings
476 Joseph A Tocco
480 Edward J Brooks, Sr
484 Mrs Abbie L Garlick
488 LeRoy M Bailey
488 Sterling E Smith

BURLINGAME & DARBYS CO. DRUGS, FINE RUBBER GOODS, HOTWATER BOTTLES, SYRINGES
TELEPHONE 41 64 MAIN STREET

West Main (continued)
496 Walter L Rich
496 Blue Spruce Rooms
— **West end terrace begins**
502 Edmund C Tarnuzzer
506 Joseph S Malgeri
514 Marion H Ketchum
518 G Murray White
— **Marion av begins**
— **Notch rd begins**
568 Charles E Wells
— **State rd begins**
580 Braytonville Store, meats
580 Vacant
582 Louis A Meunier
582 Philip L Guenette
Braytonville bridge

WEST SHAFT ROAD
From Union beyond limits south to 932 Church
Right
Thomas H Scully
Frank Perras
Mrs Mary Konopka
Alden Jones
Joseph Jones
— **Tunnell rd ends**
Left
David Bressette
Herbert E Daniels
Arthur E Hosley
John Dzya
Archer A Jones
Telesphore H Dupree

WHEATON STREET, GREYLOCK. Y-5
From Phelps av westerly to Bonair av

WHEELER AVENUE. A-19
From 381 Houghton, Clarksburg
Right
6 Patrick J O'Leary
6 George F Durant
— **Kimpton av ends**
24 Vacant
26 Vacant
26 Vacant
30 Raoul D Giroux
30 Vacant
32½ John F Quirk
32 Frank D Niles
34 William J Barrett
52 Mrs Mary Senecal
Left
John Battis
25 Nicholas F Oster
25 Vacant
25 William N Falcon
27 Napoleon Falcon, Jr
33 Mrs Harriet Sanguinett
51 Mrs Delia Sanguinett

WHITELEY AVENUE. E-9
From 293 Houghton westerly
Left
1 Joseph Demo
3 Mrs Mary Demo

WHITMAN STREET. N-7
From Richmond av south
5 Sceva E Whitney, Jr
19 Antonio Girgenti
— **Irving av begins**
35 Fred Stone
35 Edward L Tatro
47 John M Rossi
55 James E Crews
55 Joseph P Culpo
— **Mowbray begins**
71 James K Lawson
Left
30 John F Mullen
30 Carmelo J Girgenti
30 Andrew F Gergenti
36 Mrs Nellie Breen
36 James McKoen

WHITTESLEY AVENUE, GREYLOCK. X-7
From c Mass av and Depot, Greylock
Thomas Crockwell
John P Crockwell
Francis X Richard

WILLIAMS STREET. G-6
From opp 22 School northerly to and byd North
Left
39 Florence Wotton
45 Frank H Stockwell
— **North crosses**
69 John Gardzina
81 Anton Werner
83 Theodore E Landry
Right
30 James B Ryan
34 Morris H Jacobs
36 Stephen A Boisvert
40 Frederick Surr
46 Dominick Boschetti
50 John H Lee
50½ George H Collins
— **North crosses**
84 Nora Kelleher

WILLOW STREET. P-16
From 58 Washington av to 45 Porter
Right
17 Desire R Provencher
23 Harry G Gould, florist
33 Harry G Gould
33 Albert J Simard
39 Francis J O'Hara
Left
18 Peter J Petri
— **Elmwood av begins**

SHAPIRO MOTORS DISTRIBUTORS **Dodge—Plymouth**
35 UNION—PHONE 269 **BROWN ST.—PHONE 313**

WILLOW DELL. K-15
From 36 Union southeast to Miner
Right
19 Frank Cadron
33 Dell Garage
35 Lionel Delisle
35 Dieudonne Delisle
35 Delisle Plumbing Co
49 Joseph Soulia
49 Joseph F Denno
49 John D Murphy
49 Mrs Alice Goddard
53 Adam H Briggs
53½ Ernest F Smith Jr
54 Mrs Corriene Beaubien
54½ Alfred J Bourdon
55 Angelo Scovine
57 Joseph T Robert, Sr
57½ Eugene E Delisle
57½ Robert E Sumner
59 Clement H Perras
59 John Bourdon
61 Albert D Blondin
61 Theodore J Duprea
63 Ernest Sorel
63 Vincent J Albrycht
69 George Bousquet
69½ Napoleon Beaudin

WINDOM TERRACE. N-15
From 218 Church east to 25 Dover
Left
15 William H Cavanaugh
25 John G Shirley
33 Frederick Sugden
35 Mrs Martha A Lewis
41 Thomas M Beattie
45 Frank W Montgomery
Right
48 Harry P Pike

WINTER STREET. N-17
From 28 Dover east to Yale
66 Levi Senaldi
72 Stanley B Pollard
78 Wilfred Paquette
82 Richard H Tyler
82 Raymond G Young
— **Meadow crosses**
116 Lucien E Charbonneau
Left
67 Mrs Mary E Naughton
83 Matthew Welch
— **Meadow crosses**
110 Raymon A Vaissaillon
103 Nathan Sukel
105 Dominick Mangiapane
109 Frank H Alderman
109 John G Hillard

WINTER STREET. F-20
From Front north to Maple
No houses

WITT STREET. N-6
Richmond av south

WITT AVENUE. P-9
From end of Furnace jct Francis south to Walnut
Right
— **Reservoir rd begins**
219 Vacant
221 William A Piaggi
Left
128 Lena Pedercini
128 Joseph Damiano
128 Joseph Cimonetta
130 Anthony Boschetti
130 Joseph Morin
130 Frank J Cimonetta
132 Frank N Gigliotti
134 John Pratt
136 Benjamin Bruno
138 Arco Recchia
140 Jerry Pessolano
142 Anthony Cranco
146 Arthur S Busby
146 Ambrose Grew
152 Eli Grazaiola
152 Anibeli Grazaiola
152 Richard L Culpo
202 Peter Miller
202 Joseph Montagna
202 Angelo Montagna
222 Joseph Cicchetti
222 Dominic Cirone
224 Joseph Cirone
230 Mrs Mary Bartholdi

WOOD STREET, BLACKINTON W-3
From 1643 Mass av north to Prospect av
Right
William Jacks
Left
Andrew Whitaker
29 Ulric H Dupuis

YALE STREET. N-18
From by Holbrook south to 116 Winter
Right
15 Joseph Chouinard
17 George Rosch
17 Alfred Wood
23 Joseph Chiettini
25 Raymond L Plumb
27 Buel G Van Vleck
29 Mrs Anna D MacEwan
31 Francis J Pero
33 Fred R Scrivens
35 Mrs Mary Rolland
39 Omer Richard
— **Holbrook ends**
59 William F LaPlante
61 Amos Therrien
77 Mark W Snyder
77 Orravill L Dunton
91 Vacant
91 Vacant
99 Mrs Anna A Hargreaves

THE S. B. DIBBLE LUMBER CO.
UPSON WALL BOARD **BIRD'S ROOFING**

Yale (continued)
99 Warren O Dunton
99 Frank E Dumar
Left
26 Felix N Rosch
44 Robert L Campbell
52 Frank R Halfpenny
66 Everett E Worthy
66½ Joseph A Gingras
70 Leon E Blanchard
72 Frank E Card
78 Adrien Bonvoulois
84 Harry F Pring
96 Arthur C Hadley

YORK STREET. C-19
(Homecrest tract)
From Franklin northeast to Hayes
No Houses

North Adams Ward Lines, Parks, Halls, Etc.

Ward 1—Includes the villages of Blackinton and Greylock, last to the point where the old Williamstown road crosses the Hoosac River near the Fitchburg railroad crossing in Braytonville. The line then runs north to Clarksburg town boundary. From the railroad crossing the line follows the Hoosac River eastward past the fair grounds to Brown street, passing southward along that street and along the east boundary to the cemetery, thence due south to the Adams line.

Ward 2—The western boundary of Ward 2 begins at Clarksburg and runs to the junction of the old Williamstown highway and the Hoosac River, with the river from that point to Brooklyn street for the southern boundary. Thence the line runs northerly along to Liberty, on Liberty to Phillips street and northerly along Phillips street across the hospital grounds due north to the Clarksburg line.

Ward 3—The easterly boundary of Ward 3 starts at the Clarksburg line and follows Franklin street to Eagle, down Eagle to the Hoosac River, thence westerly along the river to Brooklyn street, up Brooklyn to Liberty, to Phillips, thence due north to the Clarksburg line.

Ward 4—The easterly boundary of Ward 4 is the line between Florida and North Adams south to a point opposite the five roads, thence due west to the East Mountain School, thence northwesterly to East Main street, down East Main through Willow Dell to the Hoosac River thence along the river to Eagle and Franklin streets to the Clarks line.

Ward 5—Bounded on the east by the Florida town line, on the south by Adams as far west as the south branch of the Hoosac River, thence northerly along the river to a point opposite J. H. Flagg's property on State street. The boundary line then runs due east to Ashland street and northwesterly along Ashland street to Washington avenue to Church, down Church to the junction of Main, thence in a general eastern direction along East Main to the East Mountain School and thence due east to Florida line.

Ward 6—Starting at the Holden street bridge the lines of Ward 6 run along the north branch of the Hoosac River to and through Willow Dell to East Main, thence to the junction East Main and Church, and down Church to Washington avenue, then along Washington avenue to Ashland street, thence northerly along Ashland street to Quincy, westerly through Quincy to its termination, thence northerly across Summer street to and through Holden street to the bridge.

Ward 7—Starting at the Brown street bridge the boundary of Ward 7 runs along the north branch of the Hoosac River to Holden street, across Main to the Western terminus of Quincy street, thence through Quincy to Ashland, southeasterly through Ashland to the point opposite J. H. Flagg's property on State street, thence southerly along the south branch of the Hoosac River to the Adams line, thence westerly to a point equi-distant from the Adams turnpike to the Notch Road thence due north through the Tinney and Witherell properties to the easterly boundary of the cemetery, thence along Brown street to the bridge, the point of beginning.

PARKS, RESERVATIONS AND POINTS OF INTEREST

Hoosac Valley Agricultural Society Park (private)—(32.2 acres), W Main at Fairground av

Kemp Park (public)—ends Park av (8.2)

Greylock State Reservation Commissioners: Frank W Rockwell, Pittsfield; William H Sperry, North Adams. Altitude 3,500 feet; area 8,187 acres; appropriations, $93,000

Colgrove Park—North Church (1 acre)

Hoosac Tunnel—Length, 4¾ miles

HOT POINT REFRIGERATORS 16 BANK ST. TEL. 1570
DEMARCO'S ELECTRICAL APPLIANCE STORE

cost, $20,241,842; lives lost in building 195, completed 1875

Natural Bridge and Cascade—Extreme north of city, a ravine 300 feet long, 60 feet wide, spanned by a bridge of rock

Sand Springs—4,000 gallons flow; temperatures 76 degrees throughout the year; about 6 miles northwest of city

Berkshire Park—Between Cheshire and Pittsfield

Windsor Lake—A beautiful sheet of water about 1½ miles east of the center of the city. Popular for boating and bathing

Hoosac Valley Park—(private) 19.6 acres, South State

North Adams Baseball Park—(private), South State street

Mohawk Trail—One of the finest scenic roads of modern construction in America. Follows the old Indian Trail from North Adams over the Hoosac Mountains and down through the Deerfield Valley to Greenfield. Was built by state appropriations at a cost of more than $300,000. Very popular with auto tourists. For full data, write the North Adams Chamber of Commerce or the publishers of this Directory

BLOCKS AND BUILDINGS

Adams Block, 108-114 Main
American House Block, 26-30 Main
American Legion Home, 90 Holden
Arlington Block, 21 Hoosac
Beer & Dowlin Block, 103 Eagle
Barber Block, 21 Church
Berkshire Block, 11 Hoosac
Berkshire Hotel Bldg, Bank c Summer
Berwick Block, 53 Holden
Blackinton Block, 67-71 Main and 6-10 Holden
Boland Block, 76 Main c Bank
Bond Block, 17 Bank
Bradford Block, 109-115 Main
Burlingame Block, 62 Main
Cavanaugh Block, 18-24 Main
Central Hall, 87 Center
Chase Block, River c Houghton
Clark Block, State c Summer
Collins Block, 72-76 Main
Collins Block, 28-30 State
Davenport Block, 98½ Main
Dowlin Block, 103-107 Main
Elk's Home, 100 Eagle
Empire Building, 57¾ Main
Empire Block, 1-9 Holden
Flat Iron Bldg, 42 Eagle
Gatslick Building, 75-79 Main
Hebrew Community Bldg, 41 Center
Hoosac Savings Bank Bldg, 95 Main
Holden Block, 5-11 Center
Houghton Memorial Library Bldg, Church c Main
Jewett Block, 201 Main
Jones Block, 20 Bank
Kimbell Block, 66-68 Main
Loftus Bldg, 52 Center
Lurie Block, 98½ Main
Mansion House Block, 43-47 State
Martin Block, 54 Main
Masonic Temple, 172 Church
Mead Block, 105-111 Center
Moloney Block, 57-61 Center
Murray Bldg, 11 Union
North Adams Savings Bank Bldg, 86-88½ Main
North Adams National Bank Bldg, 80-84 Main
O'Briens Block, 9-13 Union
Porter & Hadfield Block, 30-34 Eagle and 31 Church
Richmond Hotel Block, Main c State
Robinson Block, 28 Bank
Seasons Block, 80-82 Holden
Sibley Block, 84-94 Main
Smith Block, 73-77 Holden
Sperry Block, 114-116 Holden
State Armory, 200 Ashland
St Jean de Baptiste Hall, 14½ Bank
Sullivan Bldg, 29-33 Main
Sullivan Bldg, 43-45 Main
Sullivan Block, 36-42 Bank
Thayer Block, Holden c Center
Transcript Block, 29 Bank
Vadnais Block, 17 Bank
U S Post Office, Ashland c Summer
Wellington Block The, 16-24 State
Whitney Block, 64-72 Lawrence av
Williams Block, 67-71 Holden
Windsor Block, 30-32 State
Wright Block, 21 Bank
Y M C A Bldg, Summer c Morris

HALLS

A O H Hall, Div 4, Hoosac Bank Bldg, 95 Main (30-31)
Academy Hall, Drury Academy Bldg
American Legion Hall, 90 Holden
Cascade Hall, 31 Eagle
Central Hall, 87 Center
Central Labor Union Hall, Dowlin Block (209)
City Hall, Morris c Summer
Eagles Hall, 95 Main (18-24)
Elk's Home, 100 Eagle
Franco America Hall, 95 Main
G A R Hall, 90 Holden
Hoosac Valley A C Rooms, 153 State
Knights of Columbus Hall, 57¾ Main
Knights of Pythias Hall, 95 Main (25-29)
Loyal Order of Moose Hall, 62 Main
Masonic Hall, 172 Church
Memorial Hall, 90 Holden
Odd Fellows Hall, 54 Main and River c Mill, Blackinton
Salvation Army Hall, 83 Center
St Joseph's Hall, 68 Eagle
St Jean de Baptiste Hall, 14½ Bank
Union Hall, 432 State rd, Greylock

YARTER COAL CO. Distributors for the STOKERMATIC ANTHRACITE BURNER
24 ASHLAND STREET Phone 9

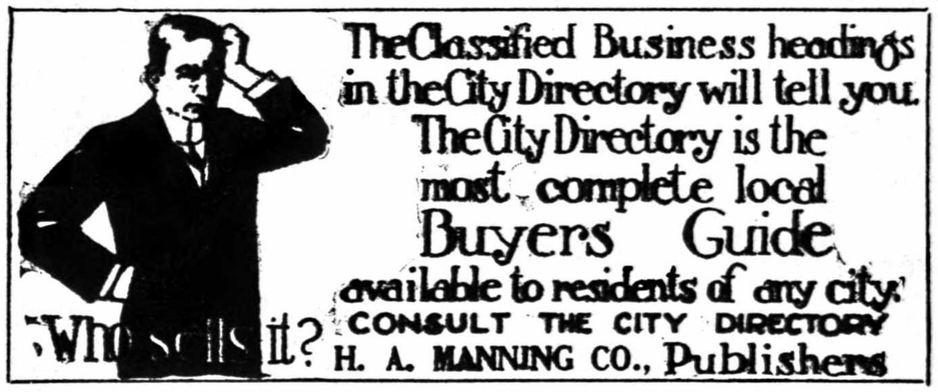

MANNING'S

North Adams Classified Business Directory

1937

Copyright 1937, by H. A. Manning Co.

*Indicates heading given by special arrangement with the Publisher.

***ABDOMINAL SUPPORTERS**

APOTHECARY HALL INC, 85 Main, see back cover

ACCOUNTANTS AND AUDITORS

Grosnick William, 88½ Main
SCOVELL, WELLINGTON & CO, Stearns bldg, Springfield, see p 22

***ACETYLENE WELDING**

(See Welders and Brazers)
CITY AUTO RADIATOR CO, 32 River, see front cover

ADDING, CALCULATING AND TABULATING MACHINES

ALLEN WALES CORP, 356 Worthington, Springfield, see p 21

ADJUSTERS

Button John R & Son (insurance), 26 Marion av
NORTHERN BERKSHIRE CREDIT BUREAU, 57¾ Main, see back bone

AGRICULTURAL IMPLEMENTS AND MACHINERY

BURLINGAME & DARBYS CO, 64 Main, see top lines

***AIR CONDITIONING**

GENERAL ELECTRIC, Smith-Donovan Inc, 90 Main, see back cover
NORGE, R J Tash & Bros, 55 and 231 State, see front cover

AMBULANCE SERVICE

Leo's Delivery & Ambulance Service, 44 State

ANTIQUES

SCHMIDT M & SONS, 42 Ashland, see top lines
Sisco Edward, 956 Church

***APRON, COAT AND TOWEL SUPPLY**

MODEL LAUNDERING CO INC, 46 Lincoln, see p 49

ARCHITECTS

Barlow Edwin T, 85 Main (403)
ELDRIDGE ARTHUR F, 85 Main (306), see p 35

ART GOODS AND BRIC-A-BRAC

(See Gift Shops)
Art Shop The, 69 Main

***ARTISTIC ENGRAVING AND DESIGNING**

(See Engravers—Photo)
MOHAWK ENGRAVING CO, 48 Hope, Greenfield, see p 59

HOT POINT REFRIGERATORS 16 BANK ST. TEL. 1570
DEMARCO'S ELECTRICAL APPLIANCE STORE

cost, $20,241,842; lives lost in building 195, completed 1875

Natural Bridge and Cascade—Extreme north of city, a ravine 300 feet long, 60 feet wide, spanned by a bridge of rock

Sand Springs—4,000 gallons flow; temperatures 76 degrees throughout the year; about 6 miles northwest of city

Berkshire Park—Between Cheshire and Pittsfield

Windsor Lake—A beautiful sheet of water about 1½ miles east of the center of the city. Popular for boating and bathing

Hoosac Valley Park—(private) 19.6 acres, South State

North Adams Baseball Park—(private), South State street

Mohawk Trail—One of the finest scenic roads of modern construction in America. Follows the old Indian Trail from North Adams over the Hoosac Mountains and down through the Deerfield Valley to Greenfield. Was built by state appropriations at a cost of more than $300,000. Very popular with auto tourists. For full data, write the North Adams Chamber of Commerce or the publishers of this Directory

BLOCKS AND BUILDINGS

Adams Block, 108-114 Main
American House Block, 26-30 Main
American Legion Home, 90 Holden
Arlington Block, 21 Hoosac
Beer & Dowlin Block, 103 Eagle
Barber Block, 21 Church
Berkshire Block, 11 Hoosac
Berkshire Hotel Bldg, Bank c Summer
Berwick Block, 53 Holden
Blackinton Block, 67-71 Main and 6-10 Holden
Boland Block, 76 Main c Bank
Bond Block, 17 Bank
Bradford Block, 109-115 Main
Burlingame Block, 62 Main
Cavanaugh Block, 18-24 Main
Central Hall, 87 Center
Chase Block, River c Houghton
Clark Block, State c Summer
Collins Block, 72-76 Main
Collins Block, 28-30 State
Davenport Block, 98½ Main
Dowlin Block, 103-107 Main
Elk's Home, 100 Eagle
Empire Building, 57¾ Main
Empire Block, 1-9 Holden
Flat Iron Bldg, 42 Eagle
Gatslick Building, 75-79 Main
Hebrew Community Bldg, 41 Center
Hoosac Savings Bank Bldg, 95 Main
Holden Block, 5-11 Center
Houghton Memorial Library Bldg, Church c Main
Jewett Block, 201 Main
Jones Block, 20 Bank
Kimbell Block, 66-68 Main
Loftus Bldg, 52 Center
Lurie Block, 98½ Main
Mansion House Block, 43-47 State
Martin Block, 54 Main
Masonic Temple, 172 Church
Mead Block, 105-111 Center
Moloney Block, 57-61 Center
Murray Bldg, 11 Union
North Adams Savings Bank Bldg, 86-88½ Main
North Adams National Bank Bldg, 80-84 Main
O'Briens Block, 9-13 Union
Porter & Hadfield Block, 30-34 Eagle and 31 Church
Richmond Hotel Block, Main c State
Robinson Block, 28 Bank
Seasons Block, 80-82 Holden
Sibley Block, 84-94 Main
Smith Block, 73-77 Holden
Sperry Block, 114-116 Holden
State Armory, 200 Ashland
St Jean de Baptiste Hall, 14½ Bank
Sullivan Bldg, 29-33 Main
Sullivan Bldg, 43-45 Main
Sullivan Block, 36-42 Bank
Thayer Block, Holden c Center
Transcript Block, 29 Bank
Vadnais Block, 17 Bank
U S Post Office, Ashland c Summer
Wellington Block The, 16-24 State
Whitney Block, 64-72 Lawrence av
Williams Block, 67-71 Holden
Windsor Block, 30-32 State
Wright Block, 21 Bank
Y M C A Bldg, Summer c Morris

HALLS

A O H Hall, Div 4, Hoosac Bank Bldg, 95 Main (30-31)
Academy Hall, Drury Academy Bldg
American Legion Hall, 90 Holden
Cascade Hall, 31 Eagle
Central Hall, 87 Center
Central Labor Union Hall, Dowlin Block (209)
City Hall, Morris c Summer
Eagles Hall, 95 Main (18-24)
Elk's Home, 100 Eagle
Franco America Hall, 95 Main
G A R Hall, 90 Holden
Hoosac Valley A C Rooms, 153 State
Knights of Columbus Hall, 57¾ Main
Knights of Pythias Hall, 95 Main (25-29)
Loyal Order of Moose Hall, 62 Main
Masonic Hall, 172 Church
Memorial Hall, 90 Holden
Odd Fellows Hall, 54 Main and River c Mill, Blackinton
Salvation Army Hall, 83 Center
St Joseph's Hall, 68 Eagle
St Jean de Baptiste Hall, 14½ Bank
Union Hall, 432 State rd, Greylock

YARTER COAL CO. Distributors for the STOKERMATIC ANTHRACITE BURNER
24 ASHLAND STREET Phone 9

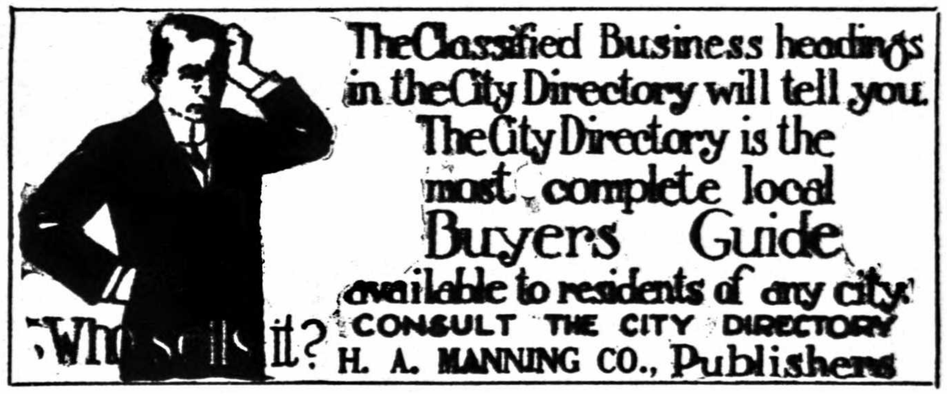

MANNING'S

North Adams Classified Business Directory

1937

Copyright 1937, by H. A. Manning Co.

*Indicates heading given by special arrangement with the Publisher.

***ABDOMINAL SUPPORTERS**

APOTHECARY HALL INC, 85 Main, see back cover

ACCOUNTANTS AND AUDITORS

Grosnick William, 88½ Main
SCOVELL, WELLINGTON & CO, Stearns bldg, Springfield, see p 22

***ACETYLENE WELDING**

(See Welders and Brazers)
CITY AUTO RADIATOR CO, 32 River, see front cover

ADDING, CALCULATING AND TABULATING MACHINES

ALLEN WALES CORP, 356 Worthington, Springfield, see p 21

ADJUSTERS

Button John R & Son (insurance), 26 Marion av
NORTHERN BERKSHIRE CREDIT BUREAU, 57¾ Main, see back bone

AGRICULTURAL IMPLEMENTS AND MACHINERY

BURLINGAME & DARBYS CO, 64 Main, see top lines

***AIR CONDITIONING**

GENERAL ELECTRIC, Smith-Donovan Inc, 90 Main, see back cover
NORGE, R J Tash & Bros, 55 and 231 State, see front cover

AMBULANCE SERVICE

Leo's Delivery & Ambulance Service, 44 State

ANTIQUES

SCHMIDT M & SONS, 42 Ashland, see top lines
Sisco Edward, 956 Church

***APRON, COAT AND TOWEL SUPPLY**

MODEL LAUNDERING CO INC, 46 Lincoln, see p 49

ARCHITECTS

Barlow Edwin T, 85 Main (403)
ELDRIDGE ARTHUR F, 85 Main (306), see p 35

ART GOODS AND BRIC-A-BRAC

(See Gift Shops)
Art Shop The, 69 Main

***ARTISTIC ENGRAVING AND DESIGNING**

(See Engravers—Photo)
MOHAWK ENGRAVING CO, 48 Hope, Greenfield, see p 59

F. B. OLIVER & CO.
60 MAIN ST. TEL. 351
LEATHER GOODS

ASSOCIATIONS AND CLUBS (COMMERCIAL)

ASSOCIATION OF NORTH AMERICAN DIRECTORY PUBLISHERS, see p 9
AUTOMOBILE CLUB OF BERKSHIRE COUNTY, 26 Bank row, Pittsfield
NORTH ADAMS CHAMBER OF COMMERCE, 85 Main (604),see insert opp name

ASSOCIATIONS, CLUBS AND SOCIETIES

BENEVOLENT PROTECTIVE ORDER OF ELKS, NORTH ADAMS LODGE 487, for complete information see p 27

***ATHLETIC GOODS**
(See Sporting Goods)

WALDEN J H, 66 Main, see front cover

***ATTORNEYS-AT-LAW**
(See Lawyers)

CHENAIL LESTER W, 85 Main (412-414)
COTE VALMORE O, 85 Main (412-414), phone 637
COTE & CHENAIL, 85 Main (412-414)
GETMAN & O'HEARN, 88½ Main
LEVINE SAMUEL E, 62 Main
MAGENIS JOHN E, 77 Main

AURISTS

CURRAN WILLIAM L, 103 Main (201), see alpha dir

AUTOMOBILE ACCESSORIES, DEALERS, GARAGES AND REPAIRERS

Argosy Repair Shop, 124 Ashland
Atlantic Service Station, 104-106 Ashland
Auto Replacement Parts Co, 90 Marshall
Ben's Socony Service Station, 97 Ashland
BERKSHIRE AUTO CO, 109 South, Pittsfield, see p 24
BERKSHIRE AUTOMOTIVE SUPPLY, 106 Eagle, see p 25
Bill's Garage, 177 River
BRAYTONVILLE GARAGE, 10 State rd c W Main, Bray, see p 25
BREWER BROS INC, 277 Ashland, see p 24
Chalifoux Louis X, 492 Union
City Tire Shop, 2 W Main
COOK'S SERVICE STATION, 326 State rd, Greylock, see p 25
Dell Garage, 33 Willow Dell
Eagle Garage, 22 Parter
Earl's Tire & Battery Service, 232 Ashland
Forsland & Brackley, rear 15½ Main
GABETT O W, 195-197 Ashland, see p 23
Geoffrion John, 61 State
GEORGE'S TIRE, RADIATOR & BODY WORKS, 147-151 Ashland, see p 26
GOODRICH SILVERTOWN STORES, 32 River, see insert
Hamer's Repair Shop, 216 River
Harriman's Auto Repair Shop, rear 66 Center
JONES MOTOR SALES, 116 Ashland, see p 24
Little Frank's Stores, 22 Eagle
Mills Garage, rear 46 Center
MOHAWK GARAGE, 1-11 Main, see front cover
NOEL INC, 218 Ashland, see top lines
ORR HERBERT A CO, 400 State, see p 23
PARKER MOTOR SALES, 72-78 River, see p 23
PETE'S TIRE SHOP, 80 River, see p 26
Rancatti Motor Sales, 117 State
Romeo's Auto Body Works, rear 46 Center
Rosasco Motor Co, 11 State and 325 Ashland
Service Garage, 47 Union
SHAPIRO MOTORS, 35 Union, see top lines
Sherman L H & Son, 18 Auburn av
TASH R J & BROS, 55 and 231 State, see front cover
Towslee R M Auto Service, 106½ Main
Trail Garage, 554 Union
Vick's Auto Repair Shop, 615 Ashland
West's Filling Station, 373 and 368 State rd, Greylock

***AUTOMOBILE AGENCIES**
(See Automobile Accessories, etc)

BUICK, Jones Motor Sales, 116 Ashland, see p 24
CADILLAC, Berkshire Auto Co, 109 South, Pittsfield, see p 24
CHEVROLET, Spofford Motors Inc, 50 River, see front cover
DESOTO, Brewer Bros Inc, 277 Ashland, see p 24
DODGE, Shapiro Motors, 35 Union, see top lines
FORD, Mohawk Garage, 1-11 Main, see front cover
LAFAYETTE, Parker Motor Sales, 72-78 River, see p 23
LaSALLE, Berkshire Auto Co, 109 South, Pittsfield, see p 24
LINCOLN-ZEPHYR, Mohawk Garage, 1-11 Main, see front cover
NASH, Parker Motor Sales, 72-78 River, see p 23
OLDSMOBILE, Spofford Motors Inc, 50 River, see front cover
PACKARD, Parker Motor Sales, 72-78 River, see p 23
PLYMOUTH, Brewer Bros Inc, 277 Ashland, see p 24
PLYMOUTH, Shapiro Motors, 35 Union, see top lines
PONTIAC SIXES AND STRAIGHT EIGHTS, Herbert A Orr Co, 400 State, see p 23
REO, Brewer Bros (Inc), 277 Ashland, see p 24
STUDEBAKER, O W Gavett, 195-197 Ashland, see p 23

***AUTOMOBILE BATTERIES (BRANDS)**
(See Batteries and Service Stations)

ARMSTRONG, Pete's Tire Shop, 80 River, see p 26

NOEL INCORPORATED
218 ASHLAND STREET
MOTOR TUNE-UP EXPERTS
TELEPHONE 320

ATLAS, Mohawk Garage, 1-11 Main, see front cover
GLOBE, Braytonville Garage, 10 State rd, see p 25
DELCO, Noel Inc, 218 Ashland, see top lines
DELCO, Spofford Motors Inc, 50 River, see front cover
EXIDE, George's Tire, Radiator & Body Works, 151 Ashland, see p 26
FORD, Mohawk Garage, 1-11 Main, see front cover
GLOBE, Cook's Service Station, 326 State rd, see p 25
WILLARD, George's Tire, Radiator & Body Works, 151 Ashland, see p 26

***AUTOMOBILE BODY AND FENDER REPAIRERS**
(See Automobile Accessories, etc)

CITY AUTO RADIATOR CO, 32 River, see front cover
GAVETT O W, 195 Ashland, see p 23
GEORGE'S TIRE, RADIATOR & BODY WORKS, 151 Ashland, see p 26
MOHAWK GARAGE, 1-11 Main, see front cover
SPOFFORD MOTORS INC, 50 River, see front cover

***AUTOMOBILE BRAKE SERVICE**

JONES MOTOR SALES, 116 Ashland, see p 24
NOEL INC, 218 Ashland, see top lines

***AUTOMOBILE CLUBS**

AUTOMOBILE CLUB OF BERKSHIRE COUNTY, 26 Bank row, Pittsfield

AUTOMOBILE ELECTRICIANS

NOEL INCORPORATED, 218 Ashland, see top lines

***AUTOMOBILE FUEL PUMP SERVICE**

NOEL INCORPORATED, 218 Ashland, see top lines

***AUTOMOBILE GASOLINE AND OIL (BRANDS)**
(See Gasoline and Oils)

AMOCO, Spofford Motors Inc, 50 River, see front cover
CITIES SERVICE, Braytonville Garage, 10 State rd, see p 25
CITIES SERVICE, Ensign & Smith, 14 Center, see front cover
ESSO, George's Tire, Radiator & Body Works, 151 Ashland, see p 26
ESSO, Mohawk Garage, 1-11 Main, see front cover
GULF, Goodrich Silvertown Stores, 32 River, see insert
GULF, Herbert A Orr Co, 400 State, see p 23
GULF, Parker Motor Sales, 72 River, see p 23
PURE, Jones Motor Sales, 116 Ashland, see p 24
QUAKER STATE, Cook's Service Station, 326 State rd, see p 25
SHELL, Cook's Service Station, 326 State rd, see p 25
SINCLAIR, Pete's Tire Shop, 80 River, see p 26
TEXACO, R J Tash & Bros, 231 State, see front cover
TEXACO, Texaco Super Service Station, 70 Ashland, see p 26

***AUTOMOBILE GLASS**
(See Glass Dealers—Window & Plate)

GEORGE'S TIRE, RADIATOR & BODY WORKS, 151 Ashland, see p 26
MOHAWK GARAGE, 1-11 Main, see front cover

***AUTOMOBILE GREASING AND OILING**
(See Automobile Accessories, etc)

COOKS SERVICE STATION, 326 State rd, see p 25
GAVETT O W, 195 Ashland, see p 23
GEORGE'S TIRE, RADIATOR & BODY WORKS, 147-151 Ashland, see p 26
JONES MOTOR SALES, 116 Ashland, see p 24
MOHAWK GARAGE, 1-11 Main, see front cover
PARKER MOTOR SALES, 72-78 River, see p 23
SPOFFORD MOTORS INC, 50 River, see front cover
TEXACO SUPER SERVICE STATION, 70 Ashland, see p 26

***AUTOMOBILE HEATERS**

GOODRICH, Goodrich Silvertown Stores, 32 River, see insert

AUTOMOBILE LAUNDRIES

JONES MOTOR SALES, 116 Ashland, see p 24
MOHAWK GARAGE, 1-11 Main, see front cover

***AUTOMOBILE OILS**

PURE, Jones Motor Sales, 116 Ashland, see p 24

***AUTOMOBILE PAINTERS**
(See Painters—Automobile)

CITY AUTO RADIATOR CO, 30 River, see front cover
GAVETT O W, 195-197 Ashland, see p 23
GEORGE'S TIRE, RADIATOR & BODY WORKS, 151 Ashland, see p 26
MOHAWK GARAGE, 1-11 Main, see front cover

***AUTOMOBILE RADIATOR RECORING**
(See Radiator Repairers—Automobile)

***AUTOMOBILE RADIATOR REPAIRERS**
(See Radiator Repairers—Automobile)

CITY AUTO RADIATOR CO, 30 River, see front cover

OLO Paints M. SCHMIDT & SONS
42 ASHLAND ST. TEL. 1825

GEORGE'S TIRE, RADIATOR & BODY WORKS, 151 Ashland, see p 26

***AUTOMOBILE RADIOS**

NOEL INC (Delco and Philco), 218 Ashland, see top lines

***AUTOMOBILE REPLACEMENTS PARTS**

(See Automobile Accessories, etc)

NOEL INCORPORATED, 218 Ashland, see top lines

***AUTOMOBILE SHEET METAL WORKERS**

(See Sheet Metal Workers)

MOHAWK GARAGE, 1-11 Main, see front cover

***AUTOMOBILE SHOCK ABSORBERS (BRANDS)**

(See Automobile Accessories, etc)

LOVEJOY, Noel Incorporated, 218 Ashland, see top lines

MONROE, Noel Incorporated, 218 Ashland' see top lines

***AUTOMOBILE SLIP COVERS**

(See Department Stores)

BOSTON STORE, 67-71 Main, see p 2

***AUTOMOBILE SPEEDOMETER SERVICE**

NOEL INCORPORATED, 218 Ashland, see top lines

***AUTOMOBILE SPRING AND AXLE REPAIRING**

(See Automobile Accessories, etc)

MOHAWK GARAGE, 1-11 Main, see front cover

***AUTOMOBILE STARTING, LIGHTING AND IGNITION SYSTEMS**

(See Automobile Accessories)

MOHAWK GARAGE, 1-11 Main, see front cover

NOEL INCORPORATED, 218 Ashland, see top lines

***AUTOMOBILE STORAGE**

(See Automobile Accessories, etc)

JONES MOTOR SALES, 116 Ashland, see p 24

MOHAWK GARAGE, 1-11 Main, see front cover

PARKER MOTOR SALES, 72 River, see p 23

***AUTOMOBILE TIRES AND TUBES (BRANDS)**

(See Automobile Accessories, etc)

ARMSTRONG, Pete's Tire Shop, 80 River, see p 26

ATLAS, Mohawk Garage, 1-11 Main, see front cover

FIRESTONE, O W Gavett, 195-197 Ashland, see p 23

FIRESTONE, Texaco Super Service Station, 70 Ashland, see p 26

GOODRICH, Goodrich Silvertown Stores, 32 River, see insert

GOODYEAR, Cook's Service Station, 326 State rd, see p 25

GOODYEAR, George's Tire, Radiator & Body Works, 147-151 Ashland, see p 26

MANSFIELD, Spofford Motors Inc, 50 River, see front cover

MILLER, Herbert A Orr Co, 400 State, see p 23

MILLER, Jones Motor Sales, 116 Ashland, see p 24

U S Royal, Brewer Bros Inc, 277 Ashland

***AUTOMOBILE TOP REPAIRERS**

(See Automobile Accessories, etc)

MOHAWK GARAGE, 1-11 Main, see front cover

***AUTOMOBILE TOPS AND UPHOLSTERERS**

CITY AUTO RADIATOR CO, 32 River, see front cover

***AUTOMOBILE TOWING AND WRECKING**

(See Automobile Accessories, etc)

MOHAWK GARAGE, 1-11 Main, see front cover

***AUTOMOBILE TRAILERS (BRANDS)**

PIERCE ARROW TRAVELODGE, O W Gavett, 195-7 Ashland, see p 23

***AUTOMOBILE TRUCKS (BRANDS)**

(See Automobile Accessories, etc)

CHEVROLET, Spofford Motors Inc, 50 River, see front cover

DIAMOND T, Parker Motor Sales, 72 River, see p 23

DODGE, Shapiro Motors, 35 Union and Brown, see top lines

FORD V EIGHTS, Mohawk Garage 1-11 Main, see front cover

MACK, Mohawk Garage, 1-11 Main, see front cover

REO, Brewer Bros Inc, 277 Ashland, see p 24

STUDEBAKER, O W Gavett, 195-197 Ashland, see p 23

AUTOMOBILE UPHOLSTERERS

GEORGE'S TIRE, RADIATOR & BODY WORKS, 151 Ashland, see p 26

***AUTOMOBILE WASHING**

(See Automobile Laundries)

GAVETT O W, 195 Ashland, see p 23

JONES MOTOR SALES, 116 Ashland, see p 24

MOHAWK GARAGE, 1-11 Main, see front cover

PARKER MOTOR SALES, 72-78 River, see p 23

SPOFFORD MOTORS INC, 50 River, see front cover

BURLINGAME & DARBYS CO. UNIVERSAL ELECTRIC APPLIANCES. FLAT-IRONS, PERCOLATORS, TOASTERS AND WAFFLE IRONS
TELEPHONE 41 64 MAIN STREET

AWNINGS AND TENTS

FLYNN & ROACH, 28 Eagle, see alpha dir

GEORGE'S TIRE, RADIATOR & BODY WORKS, 151 Ashland, see p 26

SCHMIDT M & SONS, 42 Ashland, see top margins

BAKERS

Berkshire Bakery, 147 State
Clark H W Biscuit Co (mfrs), 171 Ashland
Eagle Street Bakery, 57 Eagle
Kaplan's Bakery, 154 Ashland

LLOYD'S BAKERY, 42 Marshall and 9 Auburn av, see alpha dir

Molly's Bakery, 27 Eagle
Paquette & Brunette, 111 Meadow
Popp's Bakery, 109 Main
Renton Baking Co, 74 Holden

BAKERS (WHOLESALE)

Clark H W Biscuit Co, 171 Ashland

***BANK FURNITURE AND FIXTURES**

(See Store Fixtures—Fittings)

DIBBLE S B LUMBER CO THE, 174 State, see top margins

BANKS AND TRUST COMPANIES

BERKSHIRE MORRIS PLAN CO OF NORTH ADAMS, treas, S J O'Herron; asst-treas, Mrs Helen V Fallon, 18-20 Bank, see p 39

HOOSAC SAVINGS BANK, 95-97 Main, pres, Frank A Bond; v-pres, James E Wall; v-pres, Patrick J Ashe; v-pres, George B Flood; treas, Burton A Miller; asst treas, Armand L Bonvouloir; corp clk, L Louis SanSoucie, see p 7

NORTH ADAMS NATIONAL BANK, 80 Main, pres, Herbert B Clark; v-pres, Archer H Barber; cashier and trust-officer Thomas E Dooley; asst trust officer, Arthur C Harcourt, see p 4

NORTH ADAMS SAVINGS BANK, 86 Main, pres, Carlton T Phelps; clk, Sherman McVeigh; treas, Richard N Symonds; asst treas, Leon K Berry, see p 6

NORTH ADAMS TRUST COMPANY, 78 Main, pres, James Hunter; v-pres, William P McCraw; v-pres-treas, George H Higgins; asst treas, Condit W Dibble; asst treas, Arthur Shirley, see p 5

BARBERS

Barnards Barber Shop, 41½ Main
Battista Joseph, 118 State
Beauregard Wilfred, 7 Washington av
Belanger Valmore, 68 Union
Berkshire Barber Shop, 39 Bank
Blain Alexander, 27 Main
Bruno Benjamin, 79 Center
Carrier Telesphore, 612 State rd, Greylock
DeLuxe Barber Shop, 75 Holden
Durocher E F & Son, 25 Eagle
Ferris George, 39 State
Fisher Joseph, 66 Marshall
Fontaine Exiar J, 142 Union
Greylock Barber Shop, 432 State rd, Greylock
Ideal Barber Shop, 55 Holden
Kearns Patrick H, 17 Union
Kells Edward, 55 Eagle
Levesque Barber Shop, 44 State
Lussier William O, 39 Marshall
Marceau George Jr, 582 State rd, Greylock
Marsh Fred Sr, 26 Bank
Martell Philip, 71 W Main
Matney's Barber Shop, 89 Center
McAuley John, 48 Holden
Mims David A, 15½ Center
Modern Barber Shop, 148 Ashland
Mohawk Barber Shop, 44 Marshall
Nagle's Barber Shop, 44 Eagle
Pelkey Napoleon L, 1434 Mass av, Blackinton
Peters George, 40 Marshall
Phelps Rufus M, 147 Eagle
Richard Elie, 14 Gallup
Rougeau Florian, 582 State rd, Greylock
Rougeau & Herbert, 12 Ashland
Salerno Albert, 72½ Main
Sorel Henry J, 57 Union
Sterling Barber Shop, 34 State
St Pierre Louis M, 100 River
Uberti Ralph, 134 Houghton
Vareski William J, 155 River
Wellington Hotel Barber Shop The, 24 State

BATTERIES AND SERVICE STATIONS

Allen's Battery & Electric Shop, 90 River

COOK'S SERVICE STATION, 326 State rd, see p 25

GAVETT O W, 195 Ashland, see p 23

GEORGE'S TIRE, RADIATOR & BODY WORKS, 147-151 Ashland, see p 26

GOODRICH SILVERTOWN STORES, 32 River, see insert

MOHAWK GARAGE, 1-11 Main, see front cover

NOEL INCORPORATED (Delco), 218 Ashland, see top lines

PETE'S TIRE SHOP, 80 River, see p 26

SPOFFORD MOTORS INC, 50 River, see front cover

TASH R J & BROS, 55 State, see front cover

BEAUTY PARLORS

Alma's Beauty Salon, 57¾ Main (38)
Bedard Alice Mrs, 48 Gallup

BERKSHIRE BEAUTY SHOPPE, 35 Bank, see p 21

Bradley's Beauty Shop, 85 Main (204)
Broderick Mary A, 103 Main (520-521)
Classic Beauty Shoppe, 69 Main
Cardinal Rose L Mrs, 103 Main (300-301)
Comisky Nan F, 96 Eagle
Crowley Eva, 95 Main (2)
Dargis Beauty Shop, 112 Main (14-16)
Darling Christine V Mrs, 65 Quincy
Grace BeautyShop, 103 Main (501)

SHAPIRO MOTORS 35 UNION TEL. 269 BROWN ST. TEL. 313
The Largest Selection of Dependable Used Cars in the County

Langer's Betty Beauty Shop, 85 Main (432)
Lewis Margaret Mrs, 115 W Main
Marceau Rachel Mrs, 111 Main
Mayfair Beauty Salon, 85 Main (326)
Miller's Permanent Wave Shop, 77 Main
Mumford Florence, 15 Leonard, Blackinton
National Beauty Shoppe, 112 Main (6)
Olive's Vanity Shop, 28 Ashland
ORCHID BEAUTY SALON, 31 Bank, see p 21
Ottman Caroline Ashley Mrs, 52 Quincy
West End Beauty Shoppe, 30 Main
Whalen Rita M, 437 Main
Wilfred Beauty Salon, 57¾ Main (2)

***BEAUTY CULTURE SCHOOLS**
BERKSHIRE SCHOOL OF HAIR AND BEAUTY CULTURE, 35 Bank, see p 21

***BED SPREADS (BRANDS)**
(See Department Stores)
BATES, Boston Store, 67-71 Main, see p 2

***BEDS (BRANDS)**
(See Furniture Dealers)
SIMMONS, Berkshire Furniture Co, 33-35 Eagle, see p 42
SIMMONS, Feder Furniture Co, 12-20 Marshall, see p 42

BEER AND WINE DEALERS
Beverage Shop, 33 Ashland
Less William & Co Inc (wholesale), 54 River
LOPARDOS MICHAEL PACKAGE STORE, 87 Center, see back cover and p 40

***BEERS, ALES AND WINES**
LIQUOR MART THE, 72 Main
MOHAWK RESTAURANT, 4 W Main, see p 45

***BELTING**
BERKSHIRE MILL SUPPLY CO, 47 Clapp av, Pittsfield, see p 56

***BEVERAGES**
MOHAWK BEVERAGE CO, 3 River, see alpha dir

BICYCLES
Hunt Harley R, 61 State

BILLIARD AND POCKET BILLIARD ROOMS
Academy Billiards, 77 Main
Bill's Pool Room, 30 State
Descoteau's Pool Room, 552 State rd, Greylock

***BINDERS**
BYAM PRINTING CO, 103 Main (308), see alpha dir
DURNIN BROS, 43 Center, see top lines
EXCELSIOR PRINTING CO, 181 Bracewell av, see p 61
MINUTE MAN PRINTING CO THE, 103 Main, see p 61

BLACKSMITHS
Rice Myles E, 552 Union

BLEACHERS AND FINISHERS (FABRICS)
ARNOLD PRINT WORKS, 39½ Marshall, see p 51
Windsor Print Works, Union c Canal

BOARDING AND ROOMS
Amadon Margaret Mrs, 97 Eagle
Belanger Katie Mrs, 112 Main
Blue Spruce Rooms, 496 W Main
Chateau The, 30 Quincy
Cloquette Regina Mrs, 306 Union
Clum's Tourist Home, 7 Quincy
Cottage Rooming House, 27 State
Denault Malvina Mrs, 26 Chestnut
Elm Manor, 521 W Main
Gabriner Samuel, 46 Center
Gigliotti Violet Mrs, 12 Lincoln
Girard Lillian Mrs, 20 Main
Hill Top, 655 Union
Jones Lura M, 66 Summer
Keough Anna B Mrs, 96 Holden
Langner Mary B Mrs, 74 Quincy
Maple Shade, 686 Union
O'Hearn Catherine Mrs, 211 Church
Pigeon Doris, 223 Main
Porter Josephine Mrs, 29 Union
Richardson Maude Mrs, 767 Church
Saulnier Margaret Mrs, 39 Center
Saxton The, 6 Quincy
Smith Lucy C, 3-4-5 Church pl
Travelers' Rooms, 21 Quincy
Y M C A, 34 Summer, see p 37

BOILER MANUFACTURERS
Monahan Michael J, 299 Ashland

***BONDS AND STOCKS (INVESTMENT)**
(See Brokers—Stocks and Bonds)
TIFFT BROS, 1387 Main, Springfield, Mass and 100 North, Pittsfield, see p 39

BOOK BINDERS
BYAM PRINTING CO, 103 Main (308), see alpha dir
DURNIN BROS, 43 Center, see top lines
EXCELSIOR PRINTING CO, 181 Bracewell av, see p 61
MINUTE MAN PRINTING CO, 103 Main, see p 61

***BOOKKEEPING MACHINES**
(See Adding Machines, etc)
ALLEN-WALES CORP, 356 Worthington, Springfield, see p 21

BOOKS AND STATIONERY
Ruane's Handy Shop The, 105 Main
OLIVER F B & CO, 60 Main, see top lines

BOTTLERS
MOHAWK BEVERAGE CO, 3 River, see alpha dir
North Adams Bottling Co, 53 Furnace

Sash, Doors, Interior Finish **THE S. B. DIBBLE LUMBER CO.** 174 STATE STREET

BOWLING ALLEYS
New Casino Bowling Alleys, 90 Marshall
Olympian Bowling Alleys, 103 Main (208)

BOX MANUFACTURERS (PAPER)
McMillin E A Co The, 2 Chestnut

BOX MANUFACTURERS (WOOD)
Atlas Plymouth Corp, Crowley av
DIBBLE S B LUMBER CO, 174 State, see top lines

BOXING
Meadowbrook Arena, Hodges Cross rd

***BOYS' CLOTHING**
(See Clothing Dealers)
CUTTING C H & CO, 52 Main, see insert opp name

BRICK MANUFACTURERS
North Adams Brick Co, 85 Main (520), plant State rd, Bray

BROKERS (STOCKS AND BONDS)
DABNEY F L & CO, 57¾ Main
TIFFT BROS, 1387 Main, Springfield and 100 North, Pittsfield, see p 39

BRUSH MANUFACTURERS
HEFFERNAN BRUSH CO INC, 264 State, see p 53
North Adams Machine Brush Co, 146 Ashland

***BUILDERS (HARDWARE)**
(See Hardware Dealers)
DIBBLE S B LUMBER CO THE, 174 State, see top lines
PAYNE-CUMMINGS HARDWARE CO, 99 Main, see p 36

BUILDING MATERIALS AND SUPPLIES
BURLINGAME & DARBYS CO, 64 Main, see top lines
DIBBLE S B LUMBER CO THE, 174 State, see top lines
PAYNE-CUMMINGS HARDWARE CO, 99 Main, see p 36

BUILDINGS (OFFICE AND PUBLIC)
DOWLIN BLOCK, 101-107 Main
NEW KIMBELL BUILDING, 85 Main, see p 28 and 29

BUS AND COACH LINES
Berkshire Street Railway Co, office 76 Main, car barn Zylonite

***BUSINESS SCHOOLS**
(See Schools, Colleges and Academies)

BUTTER, CHEESE AND EGGS
MODERN DAIRY, rear 116 Eagle, see back cover
PITTSFIELD MILK EXCHANGE, 120 Francis av, Pittsfield, see p 41

CABINET MAKERS
DIBBLE S B LUMBER CO THE, 174 State, see top lines
GEORGE'S TIRE, RADIATOR & BODY WORKS, 151 Ashland, see p 26
SCHMIDT M & SONS, 42 Ashland, see top lines

***CAFETERIAS**
(See Restaurants)
RICHMOND HOTEL CAFETERIA, see p 44

***CALCULATING MACHINES**
(See Adding Machines, etc)
ALLEN-WALES CORP, 356 Worthington, Springfield, see p 21

***CAMERAS AND SUPPLIES**
(See Photographic Apparatus and Supplies)
NASSIF GEORGE J & SON, Ashland c Summer, see back cover
OLIVER F B & CO, 60 Main, see top lines

***CAMPERS SUPPLIES**
(See Sporting Goods)
WALDEN J H, 66 Main, see front cover

***CARBONATED BEVERAGES**
MOHAWK BEVERAGE CO, 3 River, see alpha dir

CARPENTERS, CONTRACTORS AND BUILDERS
Agan John J, 245 Houghton
Button John R & Son, 26 Marion av, Bray
CAMPOLI CONSTRUCTION CORP, 400 Eagle, see p 35
COSTINE'S ELECTRICAL STORE (electrical), 13 Ashland, see front cover
Crews Harry, 102 Marion av, Bray
Fitzgerald Patrick J (cement), 58 Bracewell av
Gold Morris, 390 Ashland
Gordon & Sutton, 88½ Main and warehouse 280 State
Lazzeri Joseph C, 252 Protection av, Greylock
Martin Samuel A, 364 Kemp av
Maxymillian Anthony J, (steel), 309 W Main
Mulroney James, 107 Liberty
OLESON JOHN M, 504 State, see p 36
Pettibone Benjamin H, 206 Corinth
Pyke Herbert E, 22 Auburn av
SCOTT WINFIELD B, 89 Holden, see p 35
Stebbins J Bert, 74 Liberty

CARPET CLEANERS
PETRI'S CLEANING, DYEING AND FURRIERS, 8 River, see top lines

CARPETS, RUGS AND FLOOR COVERINGS
BERKSHIRE FURNITURE CO, 33-35 Eagle, see p 42

DURNIN BROTHERS Book and Job Printing
43 CENTER ST. Tel. 803 NORTH ADAMS, MASS.

FEDER FURNITURE CO, 12-20 Marshall, see p 42
LABRIE H A & CO, 9-11 Center, see back cover
SCHMIDT M & SONS, 42 Church, see top lines

***CERTIFIED PUBLIC ACCOUNTANTS**
(See Accountants and Auditors)
SCOVELL, WELLINGTON & CO, Stearns Bldg, Springfield, see p 22

***CHAMBER OF COMMERCE**
(See Associations and Clubs—Commercial)

CHEMICAL DEALERS
BERKSHIRE MILL SUPPLY CO, 47 Clapp av, Pittsfield, see p 56

CHINA, CROCKERY, GLASSWARE AND EARTHENWARE
BOSTON STORE, 67-71 Main, see p 2

CHIROPODISTS
Ackerly Robert O, 85 Main (210)
Northup Helen E Mrs, 51 Quincy
Rosenthal Irving L, 85 Main (500-503)

CHIROPRACTORS
POLITIS L A, 54 Main

***CHURCHES**
FIRST BAPTIST CHURCH, Main c Eagle, see p 31
NOTRE DAME OF THE SACRED HEART, 228 Main, see p 32
SALVATION ARMY, 83 Center, see p 33

CIDER MFRS
Chenail Clarence R, 860 Church

CIGAR MANUFACTURERS
Banker Cigar Co, 53 State
Winner Cigar Co, 113 Front

CIGARS AND TOBACCO
APOTHECARY HALL, 85 Main, see back cover
Collins J F & Co, 53 State
NASSIF GEORGE J & SON, Ashland c Summer, see back cover
Roach Bros, 70 Main
United Cigar Store Agency, 37 Main

***CINDERS**
ORR HERBERT A CO, 400 State, see p 23

***CIVIL ENGINEERS**
(See Engineers—Civil)

CLEANERS (GARMENTS, CURTAINS AND DRAPERIES)
Duda's Cleaners and Dyers, 122 Eagle
General Cleaners & Dyers Co, 121 Holden
NuWay Cleaners, 24 Bank
PETRI'S CLEANING, DYEING AND FURRIERS, 8-10 River, see top lines
Sun Cleaners & Dyers, 66 Center

***CLEANERS AND PRESSERS**
(See Clothes Pressers and Cleaners)
PETRI'S CLEANING, DYEING AND FURRIERS, 8-10 River, see top lines

***CLINICAL LABORATORIES**
CLINICAL LABORATORY THE, 85 Main (305), see p 58

CLINICS
Curran C J Memorial Clinic The, 63 Eagle

***CLOTH MANUFACTURERS**
(See Cotton, also Woolen Goods Manufacturers)
ARNOLD PRINT WORKS, 39½ Marshall, see p 51
BERKSHIRE FINE SPINNING ASSOCIATES INC, 506 State rd, Greylock, see p 55
STRONG, HEWAT & CO (woolen), Briggsville, see p 52
Windsor Print Works, Union c Canal

CLOTHES PRESSERS AND CLEANERS
PETRI'S CLEANING, DYEING AND FURRIERS, 8-10 River, see top lines
Sun Cleaners & Dyers, 66 Center

***CLOTHING (BRANDS)**
(See Clothing Dealers)
FASHION PARK, C H Cutting & Co, 52 Main, see insert opp name
HICKEY FREEMAN, C H Cutting & Co, 52 Main, see insert opp name
TIMELY, C H Cutting & Co, 52 Main, see insert opp name

CLOTHING DEALERS
Army & Navy Store, 49 Eagle
BESSE SYSTEM STORE, 57-59 Main, see alpha dir
BOSTON STORE, 67-71 Main, see p 2
CUTTING C H CO INC, 52 Main, see insert opp name
Gitelson Harry, 77 Main
Imperial Shops Inc (ladies), 49 Main
Kane Cash Co (men's), 119 Eagle
Kronick's Morris Sons, 15 State
Lenhoff Jacob (ladies), 108 Main
LINEHAN & CRAVEN, 74 Main, see back cover
LURIE M & CO, 100-106 Main, see p 34
Marlene's Shop, 5 Eagle
McCRAW & TATRO INC, 56-58 Main, see front cover
Melcher's, 95 Center
Monteath Thomas, 85 Main (311)
Nada Apparel (ladies), 96 Main
Pizzi Store, 116 Main
PURITAN CLOTHING STORE, 11 Eagle

YARTER COAL CO. - Phone 9
24 ASHLAND STREET ALL COAL WEIGHED ON CITY SCALES

Ryan Esther Jaffe Dress Shop, 103 Main (606)
Salkin Jacob, 41 Center
Smart Shop The (ladies), 26 Ashland
Square Deal Bargain House, 22 Eagle
WALDEN J H (sport), 66 Main, see front cover
Wise Dress Shop, 93 Main
Workmen's Shop, 40 Eagle

COAL DEALERS
Beaton Coal Co, 11 Marshall
BERKSHIRE COAL & GRAIN CO, 2-6 Quincy, see inside back cover
Blackinton Coal Co, 153 River and 1438 Mass av, Blackinton
ENSIGN & SMITH, 14 Center, see front cover
Jacobs Coal Co, 47 Holden
NICHOLS W J COAL CO, 24 Center, see p 40
Pedercini John A, 59 State
SNYDER COAL CO, 85 State
WESTGATE FUEL CO, 82 Summer, yard office 13 Fairground av, Bray
YARTER COAL CO, 24 Ashland, see top lines

***COAT, APRON AND TOWEL SUPPLY**
MODEL LAUNDERING CO INC, 46 Lincoln, see p 49

***COKE**
(See Coal Dealers)
ENSIGN & SMITH, 14 Center, see front cover
WESTGATE FUEL CO, 82 Summer, yard office 13 Fairground av, Bray

***COKE (WHOLESALE)**
WESTGATE FUEL CO, 82 Summer

COLD STORAGE WAREHOUSES
North Adams Beef & Produce Co, 80 State

***COMMERCIAL PRINTERS**
BYAM PRINTING CO, 103 Main (308), see alpha dir
DURNIN BROTHERS, 43 Center, see top lines

***COMMERCIAL REFRIGERATION**
GENERAL ELECTRIC, Smith-Donovan Inc, 88 Main, see back cover

CONDENSER MANUFACTURERS (ELECTRICAL AND INDUSTRIAL)
SPRAGUE SPECIALTIES CO, 200 Beaver, see p 53

***CONDENSERS (RETAIL SALES)**
SPRAGUE PRODUCTS CO, 200 Beaver, see p 53

CONFECTIONERS (MANUFACTURERS)
ANESS & CO, 115 Main, see p 45

CONFECTIONERY (WHOLESALE AND JOBBERS)
ANES S & CO, 115 Main, see p 45
Climax Candy Co, 119 Holden
Liberty Wholesale Co, 58 Center

CONFECTIONERY AND ICE CREAM
ANES S & CO, 115 Main, see p 45
APOTHECARY HALL, 85 Main, see back cover
Candyland Palace, 41 Main
DalDos Louis, 9 Brooklyn
Ellis Mary, 112 Marshall
Grande Dominico, 172 Union
Horahan Francis T, 42 Holden
Kane Cash Co, 119 Eagle
Karmelkorn Shop The, 37 Eagle
LeSage Alfred W, 60 Union
Less Joseph, 36 State
Maher William, 76 Marshall
Maple Leaf Sugar House, State rd, Greylock
Matney Michael, 32-34 Marshall
Mazzu Pasquali, 42 Marshall
NASSIF GEORGE J & SON, Ashland c Summer, see back cover
NeJame Brien, 19 W Main
Nick's Variety Store, 19 Main
Siciliano's Luncheonette, 3 Eagle
Stevens Sadie, 112 Marshall
Van Steemburg William H, 399 River
Ziter Michael M, 127 State

***CONTRACTORS**
(See Carpenters, Contractors and Builders)
CAMPOLI CONSTRUCTION CORP, 400 Eagle, see p 35
OLESON JOHN M, 504 State, see p 36
SCOTT WINFIELD B (building), 89 Holden, see p 35

***CONTRACTORS SUPPLIES**
BERKSHIRE MILL SUPPLY CO, 47 Clapp av, Pittsfield, see p 56

***COOKIES, CAKES AND CRACKERS MANUFACTURERS**
(See Bakers—Wholesale)

CORSETIERES
BOSTON STORE, 67-71 Main, see p 2
Gigliotti Lucy Mrs, 19 Elm

***CORSETS (BRANDS)**
(See Corsetieres)
LA RESISTA, Boston Store, 67-71 Main, see p 2
NEMO, Boston Store, 67-71 Main, see p 2
P N, Boston Store, 67-71 Main, see p 2

***COTTON GOODS, BLEACHERS AND FINISHERS**
(See Bleachers and Finishers—Fabrics)
ARNOLD PRINT WORKS, 39½ Marshall, see p 51

COTTON GOODS MANUFACTURERS
ARNOLD PRINT WORKS, 39½ Marshall, see p 51

PETRI'S CLEANING, DYEING and FURRIERS
Specialty of Cleaning and Dyeing Fancy Gowns, Evening Dresses and Lingerie, Men's Suits, Overcoats, etc.
8-10 River St., cor. Eagle St. Tel. 650
Branches: Adams, Mass.; Hoosick Falls, N. Y.

BERKSHIRE FINE SPINNING ASSOCIATES INC, 506 State rd, Greylock, see p 55
Windsor Print Works, Union c Canal

***CREAMERIES**
(See Milk Dealers)
BEAMAN'S DAIRY, Hodge's Cross rd, see alpha dir
FOSTER DAIRY FARMS, Stamford, Vt, see back cover
MODERN DAIRY, rear 116 Eagle, see back cover
PITTSFIELD MILK EXCHANGE, 120-130 Frances av, Pittsfield, see p 41
VENETIAN DAIRY INC, 115 Holden, see alpha dir

***CREDIT BUREAUS**
NORTHERN BERKSHIRE CREDIT BUREAU, 57¾ Main (46), see backbone

***CREDIT REPORTS**
(See Mercantile Agencies)
NORTHERN BERKSHIRE CREDIT BUREAU, 57¾ Main (46), see back bone

CURTAINS AND DRAPERIES
BERKSHIRE FURNITURE CO, 33-36 Eagle, see p 42
BOSTON STORE, 67-71 Main, see p 2
McCRAW & TATRO INC, 56-58 Main, see front cover

***CUT FLOWERS**
(See Florists)

DAIRIES
BEAMAN'S DAIRY, Hodges Cross rd, see alpha dir
FOSTER DAIRY FARMS, Stamford, Vt, see back cover
MODERN DAIRY, rear 116 Eagle, see back cover
PITTSFIELD MILK EXCHANGE, 120-130 Frances av, Pittsfield, see p 41
VENETIAN DAIRY INC, 115 Holden, see alpha dir

***DAIRY AND POULTRY FEEDS**
BERKSHIRE COAL & GRAIN CO, 2-6 Quincy, see inside back cover

***DAIRY PRODUCTS**
(See Dairies, also Butter, Cheese and Eggs)
FOSTER DAIRY FARMS, Stamford, Vt, see back cover
MODERN DAIRY, rear 116 Eagle, see back cover
PITTSFIELD MILK EXCHANGE, 120-130 Frances av, Pittsfield, see p 41

DANCE HALLS AND PAVILIONS
Meadowbrook Ballroom, Hodges Cross rd c Church ext

DANCING ACADEMIES AND TEACHERS
MacDonald Florence M, 128 Pleasant
Moran Dancing School, 85 Main (610)
Quinn Grace Purcell Mrs, Wellington Hotel
Smith's Paul Dancing Studio, 145 Eagle

DELICATESSEN
Cottrill's, 22 Bank

DENTAL LABORATORIES
Hub Dental Laboratory, 95 Main

DENTAL SUPPLIES AND EQUIPMENT
North Adams Dental Laboratory, 85 Main (507)

DENTISTS
Casey Maurice A, 112 Main (28)
Crowley Charles, 1 Crowley av
Dinneen W Albert, 54 Main
Donovan William H, 69 Main
Krizack David, 85 Main (610)
Ladd Laurence A, 103 Main (604)
Marsh Adolph N, 57¾ Main (12)
Massucco John D, 95 Main (1)
Montgomery Frank W, 57¾ Main (26)
Philie Henry J, 85 Main (310)
Sullivan Esmonde R, 85 Main (314)
Sullivan Frederick P, 103 Main (304)
Toomey William F, 69 Main
Welch Charles F, 95 Main (12)
Wildman Clarence W, 76 Main

DEPARTMENT STORES
BOSTON STORE, 67-71 Main, see p 2
Grant W T Co, 81-83 Main
McCRAW & TATRO INC, 56-58 Main, see front cover
Penney J C Co, 107 Main
Sears Roebuck & Co, 45-47 Main

DESIGNERS
MOHAWK ENGRAVING CO, 48 Hope, Greenfield, see p 59

***DIAMONDS**
PROVENCHER'S JEWELRY STORE, 5 Holden, see back cover

***DINING CARS**
DI LEGO'S DINER, 11 Ashland, see p 62

***DIRECTORY PUBLISHERS**
(See Publishers—Book, Newspapers and Periodical)
MANNING H A CO, 33 Lyman, Springfield, see p 9

***DOORS, SASH AND TRIM**
(See Sash, Windows, Doors and Trim)
DIBBLE S B LUMBER CO, 162-192 State, see top lines

***DOUGHNUTS**
LLOYD'S BAKERY, 42 Marshall, see alpha dir

NOEL INCORPORATED AUTOMOTIVE AND RADIOTRICIANS
218 ASHLAND ST. TELEPHONE 320

***DRAPERIES**
(See Curtains and Draperies)
BOSTON STORE, 67-71 Main, see p 2
McCRAW & TATRO INC, 56-58 Main, see front cover

***DRESSES**
(See Clothing Dealers)
BOSTON STORE, 67-71 Main, see p 2

DRESSMAKERS
Davies Blanche B Mrs, 8 Montana
Delisle Rosa, 170 Union
Harcourt & Mortimer, 112 Main (36)
Northrup L Ione, 51 Quincy
Ryan Johanna A, 29 Quincy
Scott Laura Mrs, 49 Ashland
Shipee Alta B Mrs, 23 Summer
Whitaker Martha Mrs, Wood, Blackinton

DRUGGISTS
APOTHECARY HALL INC, 85 Main, see back cover
Bradford Fred L, 116 Eagle
BURLINGAME & DARBYS CO (wholesale and retail), 64 Main, see top lines
Hirsh Sam Drug Store, 51 Eagle
Liggett Drug Co, 61 Main
Rice's Drug Store, 119 Main
River Street Drug Store, 167-169 River
Union Drug Store, 144 Union

DRY GOODS
BOSTON STORE, 67-71 Main, see p 2
Lenhoff Mollie Mrs, 50 Marshall
LURIE M & CO, 100-106 Main, see p 34
McCRAW & TATRO INC, 56-58 Main, see front cover
Roberts W G Co (wholesale), 3 Weber av

DYERS (TEXTILE AND LEATHER)
ARNOLD PRINT WORKS, 39½ Marshall, see p 51

DYERS AND CLEANERS
PETRI'S CLEANING, DYEING AND FURRIERS, 8-10 River, see top lines

***ELECTRIC APPARATUS AND APPLIANCES**
(See Electrical Equipment and Supplies)
BURLINGAME & DARBYS CO, 64 Main, see top lines
COSTINE'S ELECTRICAL STORE, 13 Ashland, see front cover
DE MARCO'S ELECTRICAL APPLIANCE STORE, 16 Bank, see top lines
SMITH-DONOVAN INC, 90 Main, see back cover

***ELECTRIC DISHWASHERS**
SMITH-DONOVAN INC, 90 Main, see back cover

***ELECTRIC IRONERS**
DE MARCO'S ELECTRICAL APPLIANCE STORE, 16 Bank, see top lines

***ELECTRIC KITCHENS**
SMITH-DONOVAN INC, 90 Main, see back cover

***ELECTRIC LIGHT COMPANIES**
(See Light, Heat and Power Companies)
NORTHERN BERKSHIRE GAS CO, 21 Bank, see p 10

***ELECTRIC REFRIGERATORS (BRANDS)**
(See Refrigerator Dealers)
CROSLEY SHELVADORE, DeMarco's Electrical Appliance Store, 16 Bank, see top lines
FRIGIDAIRE, Costine's Electrical Store, 13 Ashland, see front cover
GENERAL ELECTRIC, Smith-Donovan Inc, 90 Main, see back cover
HOT POINT, DeMarco's Electrical Appliance Store, 16 Bank, see top lines
KELVINATOR, Boston Store, 67-71 Main, see p 2
LEONARD, M Schmidt & Sons, 42 Ashland, see top lines
NORGE, R J Tash & Bros, 231 State, see front cover

***ELECTRIC STOVES**
HOT POINT, DeMarco's Electrical Appliance Store, 16 Bank, see top lines

ELECTRICAL CONDENSERS (MFRS)
SPRAGUE SPECIALTIES CO, 200 Beaver, see p 53

ELECTRICAL CONTRACTORS
COSTINE'S ELECTRICAL STORE, 13 Ashland, see front cover
Henderson Electric Co, 36 Eagle
Isbell Electric Co, 92 Main
Pharmer's Electrical Store, 9 Holden
Reese W Ernest, 58 Notch rd, Bray

ELECTRICAL EQUIPMENT AND SUPPLIES
COSTINE'S ELECTRICAL STORE, 13 Ashland, see front cover
LEV HARDWARE CO, 18 Holden, see front cover
Rubins Sales & Service, 9 Union
SMITH-DONOVAN INC, 90 Main, see back cover

***ELKS**
BENEVOLENT PROTECTIVE ORDER ELKS, North Adams Lodge 487, see p 27

***EMBALMERS**
(See Undertakers)
FLYNN & ROACH, 28 Eagle, see alpha dir
SIMMONS LOUIS A, 16 State, see alpha dir

EMBROIDERY, HEMSTITCHING AND STAMPING
Amlaw Marie E, 98½ Main
Howe Laura Griswold, 103 Main (436)

STOVES RANGES **M. SCHMIDT & SONS** 42 ASHLAND ST. TEL. 1825

EMPLOYMENT AGENCIES
National Re-Employment Office, City Hall

ENGINEERS (CIVIL)
Tuller William N, 103 Main (408)

ENGINEERS (MANAGEMENT)
SCOVELL, WELLINGTON & CO, Stearns Bldg, Springfield, see p 22

ENGRAVERS (PHOTO)
MOHAWK ENGRAVING CO, 48 Hope, Greenfield, see p 59

EXPRESS COMPANIES
Railway Express Agency Inc, Depot sq

***EXPRESSING AND MOVING**
MULLEN BROS, 101-111 State, see p 8

***FACTORY BRUSH MANUFACTURERS**
(See Brush Manufacturers)
HEFFERNAN BRUSH CO, 264 State, see p 53

***FACTORY LIGHTING**
(See Electrical Contractors)

FARMS
Harrison Farm, 725 Mass av, Bray

FERTILIZER
BERKSHIRE COAL & GRAIN CO, 2-6 Quincy, see inside back cover
BURLINGAME & DARBYS CO, 64 Main, see top lines

***FILING EQUIPMENT**
OLIVER F B & CO, 60 Main, see top lines

***FIRE ARMS**
(See Sporting Goods)
WALDEN J H, 66 Main, see front cover

FISH DEALERS
Wrights Fish Market, 114 Marshall

***FISHING TACKLE AND RODS**
(See Sporting Goods)
WALDEN J H, 66 Main, see front cover

***FLOOR SANDERS (RENTED)**
GAZZANIGA'S, 24 Main, see p 36

FLORAL DESIGNS
(See Florists)

FLORISTS
Berkshire Greenhouse, 23 Arnold pl
Boothman's Flower Shop, 62½ Main
Gould Harry G, 23 Willow
Morocco Carmine, Houghton, Clarksburg
Mt William Greenhouses, 1090 State rd, Blackinton
Quadland's Flowers, 328-340 Houghton and 39 Main
South View Nursery, Ashland n Church

FLOUR DEALERS
North Adams Flour and Grain Co, 50 Furnace

FOOT CORRECTIONISTS
Daniels Blanche S Mrs, 286 Franklin

***FOOT SERVICE**
SICILIANO'S CLIMAX BOOTERY, 57 Center, see p 34

FOUNDRIES
Johnson's Foundry, 219 Houghton

FRUIT DEALERS
Central Food & Produce Market, 199 River
Less William & Co, 109-11 Center

FUEL OILS
ENSIGN & SMITH, 14 Center, see front cover
LaValley Joseph, 99 Front
VADNAIS E & SONS (agents) 1-11 Main

***FUNERAL DIRECTORS**
(See Undertakers)
FLYNN & ROACH, 28 Eagle, see alpha dir
SIMMONS LOUIS A, 16 State, see alpha dir

FUR DEALERS AND FURRIERS
BOSTON STORE, 67-75 Main, see p 2
McCRAW & TATRO INC, 56-58 Main, see front cover
PETRI'S CLEANING, DYEING AND FURRIERS, 8-10 River, see top lines

***FUR REPAIRING AND REMODELING**
(See Fur Dealers and Furriers)
PETRI'S CLEANING, DYEING AND FURRIERS, 8-10 River, see top lines

***FUR STORAGE**
(See Fur Dealers and Furriers)

FURNITURE DEALERS
BERKSHIRE FURNITURE CO, 33-35 Eagle, see p 42
BOSTON STORE, 67-71 Main, see p 2
Cadieux J A, 52-54 Center
Cramer's Furniture & Paint Store, 105 Eagle
Eagle Furniture Exchange 149 Eagle
FEDER FURNITURE CO, 12-20 Marshall, see p 42
Houser Howard N (used) 140 Ashland
LABRIE H A & CO, 9-11 Center, see back cover
MULLEN BROS (second hand), 101-111 State, see p 8
National Furniture Co, 67-71 Holden
SCHMIDT M & SONS, 42 Ashland, see top lines
Taskin Nathan, 38-40 Holden

BURLINGAME & DARBYS CO. Best Quality HARDWARE, PAINTS AND DRUGS
TELEPHONE 41 64 MAIN STREET

***FURNITURE UPHOLSTERERS**
(See Upholsterers)
SCHMIDT M & SONS, 42 Ashland, see top lines

GARNETTING
North Adams Garnetting Co, 264 State

***GAS LIGHT COMPANIES**
(See Light, Heat and Power Companies)
NORTHERN BERKSHIRE GAS CO, 24 Bank, see p 10

***GAS REFRIGERATORS**
(See Refrigerator Dealers)
NORTHERN BERKSHIRE GAS CO, 21 Bank, see p 10

***GAS STOVES (BRANDS)**
(See Stoves and Ranges)
MAGIC CHEF, Northern Berkshire Gas Co, 21 Bank, see p 10
NORGE R J Tash & Bros, 55 and 231 State, see front cover

GAS AND ELECTRIC LIGHTING
NORTHERN BERKSHIRE GAS CO, 21 Bank, plant Brown, see p 10

GASOLINE AND OIL
Antonio's Filling Station, 919 State rd, Blackinton
Ashe Francis D, 180 River
Atlantic Service Station, 104-106 Ashland
Beaver Filling Station, 309 Beaver
Bradford Fred L, 118 Eagle
Carlow Francis L, 288 Beaver
Colonial Filling Station, 128 Union
COOK'S SERVICE STATION 326 State rd, Greylock, see p 25
Dineen's Service Station, 96 River
Duquay & Delisle Service Station, 1 State rd n West Main, Bray
ENSIGN & SMITH, 14 Center, see front cover
Fletcher Orrin A, 174 State rd, Bray
GEORGE'S TIRE, RADIATOR & BODY WORKS, 151 Ashland, see p 26
Gregory's Service Station, 521 Main
Kirby's Filling Station, 764 Church
Kronick's Service Station, 106 Eagle
LeClaire Joseph, 535 Ashland
Menard's Texaco Service Sta, 29 Center
MOHAWK GARAGE, 1-11 Main, see front cover
Mt William Garage, 758 State rd, Grey
Phil's Sinclair Station, 119 Holden
Pure Oil Co, Ashland n Underpass
Pure Oil Company Service Station, 37 State
Sheehan John E, 522 Union
Sinclair Refining Co, 119 Holden
Socony Vacuum Oil Co (wholesale), 483 Ashland byd B&MRR
State Street Filling Station, 144 State
TASH R J & BROS, 231 State, see front cover
TEXACO SUPER SERVICE STATION, 70 Ashland, see p 26
Texas Co (wholesale), 525 Ashland
Trolley Service Station, 128 Ashland
Valley Park Filling Sta, Valley pk, R D 1
West's Filling Station, 368 and 373 State rd, Greylock
Winnie William A, 1056 Church

GENERAL REPAIRING
Sager Herman D, 22 Bank
Sherman L H & Son, 18 Auburn av

GIFT SHOPS
(See also Art Goods and Bric-a-Brac)
BOSTON STORE, 67-71 Main, see p 2
DEMARCO'S ELECTRICAL APPLIANCE STORE, 16 Bank, see top lines
Howe Laura Griswold, 103 Main
Kwalitee Gift Shop, 10 Ashland
Notch Road Gift Shop, 568 W Main

***GINGER ALE MFRS**
MOHAWK BEVERAGE CO, 3 River, see alpha dir

GLASS DEALERS (WINDOW AND PLATE)
BURLINGAME & DARBYS CO, 64 Main, see top margins
DIBBLE S B LUMBER CO THE, 162-192 State, see top margins
Mohawk Glass Co rear 46 Center
QUINN'S WALL PAPER & PAINT STORE, 57-59 Union, see bottom edge
Standard Plate Glass Co, 38-40 Holden

***GLOVES (BRANDS)**
(See Clothing Dealers)
KAYSER, Boston Store, 67-71 Main, see p 2

GRAIN DEALERS AND TRADERS
BERKSHIRE COAL AND GRAIN CO (wholesale), 2-6 Quincy, see inside back cover
Potter W N Grain Stores Inc, 63 Morris

GRANITE AND MARBLE DEALERS
Berkshire Monumental Works, rear 15 Eagle
Riverside Granite & Marble Works, 615 Ashland
Tangley William L & Son, 63 Blackinton

***GREETING CARDS**
OLIVER F B & CO, 60 Main, see top lines

GROCERS
Atlantic & Pacific Tea Co The Great, 41 Eagle, 173 River and 26 Main
Attalla Kaleil S, 275 River
Beauchemin Albert Est, 385 W Main
Benoit Emma, 13 Washington av
Betti Rose Mrs, 167 State
Blackinton Store, 1438 Mass av, Blackinton
Blanchard Harvey, 8 Miner
Brazeau George, 594 State rd, Greylock

SHAPIRO MOTORS EXPERT REPAIRS DEPENDABLE GREASING ROAD SERVICE
35 UNION PHONE 269

Bresett Stephen, 470 Union
Bresnahan Robert L, 215 State
Brothers Edmond J, 406 Houghton, Clarksburg
Buda Joseph, 92 Center
Cavazza & Montagna, 139 State
CERMENARO ANTHONY C, 12 State rd, Bray
Chaput Medric, 132 Union
Chilson Lawrence E, 420 Main
City Market, 94 Main
Cookis Israel, 353 River
Cookis Samuel, 47½ Veazie
Daunais & Bernard, 226 Houghton
Davies Roger E, 1500 Mass av, Blackinton
Decker's Market, 113 Ashland
Deep M H & Son, 145 Ashland
Dempsey Timothy J, 324 Houghton
Dinneen William A, 96 River
Eagle Grocery Co, 153-155 Eagle
Entin Harry, 48 Marshall
First National Stores, 66 Union, 32 Main, 261 River
Fischlein's Ray Cash Grocery, 307 Ashland
Franklin Store The, 115 Franklin
Grande Columbia Mrs, 55 Center
Greylock Grocery Co, 459 State rd, Greylock
Haddad's Store, 390 Main
Holden Market, 108 Holden
Italian Food Store, 49 State
Jacobs Morris H, 177 River
Jayne C V W & Sons, 23 Eagle
Kronick Harry & Sons, 159 River
Lanoue Wilfred A, 231 Eagle
Lee Clarence F, 250 Eagle, storehouse 254 do
Lee Cash Market, 6 Marshall
Marceau Minnie E, 48 Phelps av
Mastroianni Antonio, 66 Furnace
Merlini Cesare L, 37 Washington
Miller Bros, 38 Marshall
Nassif Joseph, 144 Liberty
Nassif's Grocery, 185 Houghton
New Hilltop Market The, 186 E Quincy
Parrino & Dickinson, 1 River
Patashnick Samuel, 170 Ashland
Perrone Ancleto, 73 W Main
Phoenix Amelia Mrs, 130 Veazie
Pincombe William A, 1246 Mass av, Blackinton
Pinsonneault William, 344 Union
Prevey Charles, 475 Union
Puppolo John, 290 Walnut
Quality Food Market, 10 Marshall
Rivers Marie Mrs, 168 North
Roy Bros, 176 Union
Salavantis Harry, 155 Cliff
Samia James, 244 Walnut
Sandorum Aldo, 321 Eagle
Sarkis John, 408 River
Sarrauf Toffie K, 109 River
Sharkey & Boschetti, 139 Ashland
Sheehan John E, 524 Union
Solomon Tony H, 279 State
Standard Cash Grocery, 65 Center
Stevens Sadie, 112 Marshall
Sullivan J J & Son, 5 Center
Tallarico Joseph, 115 River
Tallarico Louise Mrs, 53 Center
Trudeau Eugene, 71 Holbrook
Unis Joseph H, 343 State
Whipple Howard D, 358 Union
Williams Louis, 243 Main
Ziter Sadie A, 153 State

GROCERS (WHOLESALE)
CLARK H W CO, 60 State c Summer, see p 41
Liberty Wholesale Co, 58 Center
North Adams Wholesale Co, 89-91 State

GYMNASIUMS
Y M C A, Summer c Morris, see p 37

***HABERDASHERS**
LINEHAN & CRAVEN, 74 Main, see back cover

***HAIR AND SCALP SPECIALISTS**
(See Beauty Parlors)
ORCHID BEAUTY SALON, 31 Bank, see p 21

***HAIRDRESSERS**
(See Beauty Parlors)
BERKSHIRE BEAUTY SHOPPE, 35 Bank, see p 21
ORCHID BEAUTY SALON, 31 Bank, see p 21

***HALF TONE ENGRAVERS**
(See Engravers—Photo)
MOHAWK ENGRAVING CO, 48 Hope, Greenfield, see p 59

HARDWARE DEALERS
Berkshire Hardware & Farm Equipment Co, 70-72 Union
BURLINGAME & DARBYS CO, 64 Main, see top lines
LEV HARDWARE CO, 18 Holden, see front cover
PAYNE-CUMMINGS HARDWARE CO, 99 Main, see p 36

HARNESS AND SADDLERY MANUFACTURERS
Jeffrey Henry J, 91 Center

HAT AND CAP DEALERS
BESSE SYSTEM STORE, 57 Main, see alpha dir
CUTTING C H & CO INC, 52 Main, see insert opp name
LINEHAN & CRAVEN, 74 Main, see back cover

***HATS (BRANDS)**
(See Hat and Cap Dealers)
MALLORY, Linehan & Craven, 74 Main, see back cover
STETSON, C H Cutting & Co, 52 Main, see insert opp name

THE S. B. DIBBLE LUMBER CO. LUMBER OF ALL KINDS WITH SERVICE

***HEAT CONTROL (THERMOSTATIC)**
YARTER COAL CO, Ashland, see top lines

***HEAVY HAULING**
MULLEN BROS, 101-11 State, see p 8

HEMSTITCHING
Amlaw Marie E, 98½ Main

***HOSIERY (BRANDS)**
(See Clothing Dealers)
GORDON, McCraw & Tatro Inc, 56-58 Main, see front cover
HOLEPROOF, C H Cutting & Co, 52 Main, see insert opp name
HUMMING BIRD, McCraw & Tatro Inc, 56-58 Main, see front cover
INTERWOVEN, Linehan & Craven, 74 Main, see back cover
PHOENIX, McCraw & Tatro Inc, 56-58 Main, see front cover

***HOSIERY AND GLOVES**
(See Clothing Dealers)
BOSTON STORE, 67 Main, see p 2
CUTTING C H & CO, 52 Main, see insert opp name
LINEHAN & CRAVEN, 74 Main, see back cover
McCRAW & TATRO INC, 56-58 Main, see front cover

HOSPITALS AND DISPENSARIES
NORTH ADAMS HOSPITAL, Hospital av, see p 57
Vrooman's Dr Sanitorium, 93 Park av

HOTELS
BERKSHIRE APARTMENTS, Bank c Summer, see p 43
Hotel Sterling, 32-34 State
Mansion House, 43-47 State
RICHMOND HOTEL, State c Main, see p 43
RICHMOND-WELLING HOTEL CORP, State, see p 43 and 44
WELLINGTON HOTEL, 20 State, see p 43

HOUSE FURNISHING GOODS
BERKSHIRE FURNITURE CO, 33-35 Eagle, see p 42
BOSTON STORE, 67-71 Main, see p 2
BURLINGAME & DARBYS CO, 64 Main, see top lines
FEDER FURNITURE CO, 12-20 Marshall, see p 42
PAYNE-CUMMINGS HARDWARE CO, 99 Main, see p 36

***HOUSEHOLD BRUSH MANUFACTURERS**
(See Brush Manufacturers)
HEFFERNAN BRUSH CO INC, 264 State, see p 53

ICE CREAM MANUFACTURERS
ANES S & CO, 115 Main, see p 45
Berkshire Ice Cream Co, 105 Holden
Crosier's Super-Creamed Ice Cream (retail), 156 Ashland
MAUSERT ICE CREAM CO, 188 River, see p 41
PITTSFIELD MILK EXCHANGE, 120 Francis av, Pittsfield, see p 41
VENETIAN DAIRY INC, 115 Holden, see alpha dir

***ICE CREAM PARLORS**
(See Confectionery and Ice Cream)
ANES S & CO, 115 Main, see p 45
APOTHECARY HALL INC, 85 Main, see back cover
DALLY'S RESTAURANT, 98 Main, see p 45
NASSIF GEORGE J & SON, Ashland c Summer, see back cover

ICE DEALERS
Clarksburg Ice Co (wholesale), 188 River
Couture Arthur, 229 Protection av, Greylock
Hillard Ice Co, rear 70 Holden

***IGNITION SUPPLIES**
(See Automobile Accessoriec, etc)
WALDEN J H, 66 Main, see front cover

***ILLUSTRATORS**
MOHAWK ENGRAVING CO, 48 Hope, Greenfield, see p 59

***INCOME TAX SPECIALISTS**
(See Accountants and Auditors)
SCOVELL, WELLINGTON & CO, Stearns Bldg, Springfield, see p 22

***INDUSTRIAL BRUSH MANUFACTURERS**
HEFFERNAN BRUSH CO INC, 264 State, see p 53

***INDUSTRIAL CONDENSERS**
SPRAGUE SPECIALTIES CO, 200 Beaver, see p 53

***INDUSTRIAL ENGINEERS**
(See Engineers—Management)
SCOVELL, WELLINGTON & CO, Stearns Bldg, Springfield, see p 22

***INFANTS CLOTHING**
(See Clothing Dealers)
McCRAW & TATRO INC, 56-58 Main, see front cover

INSECT SCREENS MANUFACTURERS
DIBBLE S B LUMBER CO, 162-192 State, see top lines

INSURANCE AGENTS
Barnard Edwin, 88½ Main
BERKSHIRE LIFE INS CO, 85 Main (200), 7 North, Pittsfield, see p 48
BONVOULOIR ADRIEN, 85 Main (304), see p 47

CROSLEY SHELVADOR REFRIGERATORS & RADIOS
BANK ST. TEL. 1570
DEMARCO'S ELECTRICAL APPLIANCE STORE

BURNS JAMES F, 85 Main (200)
CADEN AGENCY THE, 406 Main, see p 46
CADEN PATRICK H, 406 Main
CRIPPEN HAROLD E, 82 Main
DeFalco Frank C, 57¾ Main (14)
Duso M J, 82 Main
EGAN JOHN J, 85 Main (408-410)
FORD & MALCOLM AGENCY, 103 Main (204) see p 47
FRENCH A & CO, 111 Main, see p 47
GALLUP HARVEY A AGENCY, 85 Main (516-520), see insert opp name
GEDDES WILLIAM J, 82 Main
GEDDES & CRIPPEN, 82 Main, see p 48
HASKINS CLIFFORD C, 103 Main (206), see p 46
LEVINE SAMUEL E, 62 Main (205)
Lynch Catherine P, 85 Main (407)
Miller George F Agency, 62 Main (9)
NORMILLE & CO, 85 Main (309), see p 46
PIERPON HARRY J, 111 Main, see p 47
Reinhard Harry, 62 Main
RICKARDS MARK S, 82 Main
Rosasco's Agency, 11 State

INSURANCE COMPANIES

AETNA LIFE & AFFILIATED COMPANIES, Geddes & Crippen, N A Nat Bank Bldg, 82 Main, see p 48
AMERICAN INS CO, Clifford C Haskins, 103 Main, see p 46
BERKSHIRE LIFE INS CO, Geddes & Crippen agts, Mark S Rickards mgr, 82 Main, see p 48
BERKSHIRE LIFE INSURANCE CO, Lowell M Clucas gen agt, James F Burns dist mgr, 85 Main (200) New Kimbell bldg, see p 48
BERKSHIRE MUTUAL FIRE INS CO, Harvey A Gallup Agency (Inc), 88 Main (516-520), see insert opp name
BERKSHIRE MUTUAL FIRE INS CO, East and Wendell av ext, Pittsfield, see p 3
BERKSHIRE MUTUAL FIRE INS CO, C C Haskins agt, 103 Main, see p 46
BOSTON MUTUAL LIFE INS CO, 85 Main (415)
CENTURY INDEMNITY CO, The Caden Agency, 406 Main, see p 46
CITY OF N Y INS CO, The Caden Agency, 406 Main, see p 46
COLUMBIAN NAT LIFE INS CO, Geddes & Crippen agts, Mark S Rickards mgr, 82 Main, see p 48
CONN GEN LIFE INS CO, Geddes & Crippen agts, Mark S Rickards mgr, 82 Main, see p 48
GENERAL ACCIDENT FIRE & LIFE ASSURANCE CORP LTD, Clifford C Haskins, 203 Main (206), see p 46
HAMPSHIRE MUTUAL FIRE INS CO, A French & Co, 111 Main, see p 47
HAMPSHIRE MUTUAL FIRE INS CO, East and Wendell av ext, Pittsfield, see p 3
HANCOCK JOHN MUTUAL LIFE INS CO, Ernest Redfearn dist mgr, 85 Main (502-504)
HARTFORD FIRE INS CO, Geddes & Crippen, 82 Main, see p 48
HOME FIRE AND MARINE INS CO, A French & Co, 111 Main, see p 47
HOME FIRE & MARINE INS CO, The Caden Agency, 406 Main, see p 46
LIVERPOOL, LONDON AND GLOBE INS CO, Clifford C Haskins, 103 Main, see p 46
Mass Mutual Life Ins Co, 12 Freeman av
METROPOLITAN LIFE INS CO, 85 Main (406-10), see p 48
MUTUAL LIFE INS CO OF N Y, Adrien Bonvouloir, 85 Main, see p 47
MUTUAL TRUST LIFE INS CO OF CHICAGO, E A French & Co agts, 111 Main, see p 47
NEW ENGLAND MUTUAL LIFE INS CO, H A Gallup Agency agts, 85 Main (516-520), see insert opp Gallup
PHILADELPHIA FIRE & MARINE INS CO, Clifford C Haskins, 103 Main (206), see p 46
PHOENIX INDEMNITY CO OF N Y, E A French & Co, 111 Main, see p 47
PREFERRED ACCIDENT INS CO, Adrien Bonvouloir, 85 Main, see p 47
Prudential Ins Company of America, 103 Main (306)
ROCHESTER AMERICAN FIRE INS CO, The Caden Agency, 406 Main, see p 46
SENTINEL FIRE INS CO OF SPRINGFIELD, Adrien Bonvouloir, 85 Main, see p 47
SHELBY MUTUAL PLATE GLASS & CASUALTY CO OF SHELBY, OHIO, C C Haskins, 103 Main (206), see p 46
STAR FIRE INS CO, The Caden Agency, 406 Main, see p 46
WORCESTER MUTUAL FIRE INS CO, Clifford C Haskins, 103 Main (206), see p 46

***INSURANCE REPORTS**

(See Mercantile Agencies)
NORTHERN BERKSHIRE CREDIT BUREAU, 57¾ Main (46), see back bone

***INVESTIGATIONS**

NORTHERN BERKSHIRE CREDIT BUREAU, 57¾ Main (46), see back bone

INVESTMENT BANKERS

TIFFT BROTHERS, Third National Bank Bldg, Springfield and 100 North, Pittsfield and 50 Congress, Boston, see p 39

***INVESTMENT SECURITIES**

(See Brokers, also Investment Bankers)
BERKSHIRE MORRIS PLAN CO OF NORTH ADAMS, 18-20 Bank, see p 39
DABNEY F L & CO, 57¾ Main

YARTER COAL CO. Anthracite-COAL-Bituminous
24 ASHLAND STREET TELEPHONE 9 NORTH ADAMS

TIFFT BROTHERS, 1387 Main, Springfield and 100 North, Pittsfield and 50 Congress, Boston, see p 39

IRON AND STEEL WORK

WEST SIDE STRUCTURAL CO, Railroad c 19th, Watervliet, N Y, see insert opp name

***IRON, STEEL AND HEAVY HARDWARE**

(See Hardware Dealers)
BERKSHIRE MILL SUPPLY CO, 47 Clapp av, Pittsfield, see p 56
BURLINGAME & DARBYS CO, 64 Main, see top lines

***IRONING MACHINES**

SMITH-DONOVAN INC, 90 Main, see back cover

JEWELERS

BOSTON STORE, 67-71 Main, see p 2
Cyr Charles M, 75 E Quincy
DiLego Frank, 70 Main
Horahan Francis T, 50 Holden
Leavens Jewelry Store, 12 Eagle
Pebbles Jewel Shop, 34 Main
PROVENCHER'S JEWELRY STORE, 5 Holden, see back cover
Sheehans Clock Shop, 14 Ashland

***JOB PRINTING**

DURNIN BROTHERS, 43 Center, see top lines

JUNK DEALERS

Bourgeois Henry, 317 W Main
Lenhoff Jacob, 19 Royal av
Less Joseph, 278 State
North Adams Junk Co, 327 Ashland
Shapiro Abraham H & Sons, 341 and 445 Ashland

***LABORATORIES (CLINICAL)**

CLINICAL LABORATORY THE, 85 Main (305), see p 58

***LADIES AND MISSES READY-TO-WEAR**

(See Clothing Dealers)
BOSTON STORE THE, 67-71 Main, see p 2
McCRAW & TATRO INC, 56-58 Main, see front cover

LAMPS

BERKSHIRE FURNITURE CO, 33-35 Eagle, see p 42
BOSTON STORE, 67-71 Main, see p 2
COSTINE'S ELECTRICAL STORE, 13 Ashland, see front cover
FEDER FURNITURE CO, 12-20 Marshall, see p 42
SCHMIDT M & SONS, 42 Ashland, see top lines

LAUNDRIES

Franklin Laundry, 90 Marshall
Lee-Jim, 46 State
MODEL LAUNDERING CO, 46 Lincoln, see p 49
NORTH ADAMS WET WASH LAUNDRY, 40 River, see p 49
Wing Wo Laundry, 38 Eagle

***LAWN MOWERS (HAND AND POWER)**

PAYNE-CUMMINGS HARDWARE CO, 99 Main, see p 36

LAWYERS

Alberti John N, 57½ Main (46)
Ashe Patrick J, 82 Main
Barrington William F, 82 Main
Boland J Bernard, 9 State c Main
Burns John L, 57¾ Main (6-8)
CHENAIL LESTER W, 85 Main
COTE VALMORE O, 85 Main (412-414), phone 637
COTE & CHENAIL, 85 Main
Drysdale Hugh P, 85 Main (418)
GETMAN & O'HEARN, 88½ Main
Glovsky Harry A, 85 Main (424-426)
Kronick Joseph G, 112 Main (24-25)
LEVINE SAMUEL E, 62 Main
MAGENIS JOHN E, 77 Main
O'Halloran James, 54 Main
Phelps CT&GW, 82 Main
Rosasco Ernest, 9 State
Sala Roger A, 103 Main (305)

LEATHER GOODS (MANUFACTURERS)

Barber Leather Co Inc, rear 60 Union and 1486 Mass av, Blackinton

***LEATHER GOODS RETAIL**

OLIVER F B & CO, 60 Main, see top lines

***LENDING LIBRARIES**

NASSIF GEORGE J & SON, 29 Ashland, see back cover

LIBRARIES

BEAVER MILLS BRANCH LIBRARY, 264 Beaver
DIRECTORY LIBRARY, North Adams Public Library, see p 9
HOUGHTONVILLE BRANCH LIBRARY, 235 Houghton
NORTH ADAMS PUBLIC LIBRARY, Church c Main, see p 38
O A ARCHER BRANCH LIBRARY, Archer School, Blackinton

LIGHT, HEAT AND POWER COMPANIES

NORTHERN BERKSHIRE GAS CO, 21-23 Bank, see p 10

LIGHTING EQUIPMENT

NORTHERN BERKSHIRE GAS CO, 21-23 Bank, see p 10

***LIME, PLASTER AND CEMENT**

(See Building Materials and Supplies)
BURLINGAME & DARBYS CO, 64 Main, see top lines

F. B. OLIVER & CO.
60 MAIN ST. TEL. 351
PHOTOGRAPHERS' SUPPLIES AND CAMERAS

PAYNE-CUMMINGS HARDWARE CO, 99 Main, see p 36

LIQUOR DEALERS
Beverage Shop, 31 Ashland
Cavazza & Montagna, 141 State
Less William & Co Inc (wholesale), 54 River
Lindy's Tavern, 26 State
LIQUOR MART, 72 Main
LOPARDO'S MICHAEL PACKAGE STORE, 87 Center, see back cover and p 40
McCuen Joseph, 18 Main
Welch Paul O, 43 State

***LINOLEUMS**
GAZZANIGA'S, 24 Main, see p 36

LOANS
BERKSHIRE MORRIS PLAN CO OF NORTH ADAMS, 18-20 Bank, see p 39
Citizens Loan The, 2 W Main
Industrial Bankers of North Adams, 54 Main (201)

LOCKSMITHS
Babcock Eugene H, 12 Eagle

***LONG DISTANCE HAULING**
MULLEN BROS, 101-111 State, see p 8

***LOOSE LEAF SYSTEMS AND DEVICES**
OLIVER F B & CO, 60 Main, see top lines

***LUGGAGE**
BOSTON STORE, 67-71 Main, see p 2

LUMBER
DIBBLE S B LUMBER CO THE, 174 State, see top lines

***LUNCH ROOMS**
(See Restaurants)
ANES S & CO, 115 Main, see p 45
DALLY'S RESTAURANT, 98 Main, see p 45
DI LEGO'S DINER, 11 Ashland, see p 62
MOHAWK RESTAURANT, 4 W Main, see p 45
Noel's Lunch Bar, 68 Main
RICHMOND HOTEL CAFETERIA, Main c State, see p 44

MACHINERY MANUFACTURERS
Hunter James Machine Co, 2-16 Main, foundry off 400 State

MACHINISTS
Barber William J, 10 Pearl
Carley's Machine & Engine Works, 66 Kemp av
Parker Walter G, 82 River

MALT AND HOPS
Herstein Lena Mrs, 52 Marshall

***MANICURES**
(See Beauty Parlors)
ORCHID BEAUTY SALON, 31 Bank, see p 21

MARBLE DUST MFRS
Hoosac Marble Co Inc, 82 Main, quarries, Natural Bridge rd

MARBLE AND GRANITE WORKS
Berkshire Monumental Works, rear 15 Eagle
Schell H P & Son, 969 Church

MARKET GARDENERS
Stevens Frank P, 861 State rd, Blackinton

***MASON CONTRACTORS**
OLESON JOHN M, 504 State, see p 36

***MATTRESSES (BRANDS)**
SIMMONS, Feder Furniture Co, 12-20 Marshall, see p 42

MEATS AND PROVISIONS
Atlantic & Pacific Tea Co, 41 Eagle
Braytonville Store, 580 W Main
Charby's Market, 160 Eagle
City Market, 94 Main
Cramer's Market, 59 Center
Daunais & Bernard, 220 Houghton
Decker's Market, 113 Ashland
Dumouchel Gabriel J, 2 Miner
Grosso Henrietta Mrs, 113 State
Houghton St Market, 237 Houghton
Jacques Wilfred E, 552 State rd, Greylock
Mohawk Chief, 109 Eagle
Muncipal Market, 29 Main
Murray Fred, 5 Kemp
Neils Market, 359 River
North Adams Public Market, 51 Holden
Pedercini E & Son, 145 State
People's Market, 45 Eagle
Rich's Market, 23 Eagle
Riverside Market, 118 Marshall
Rudnick's Market, 113 Main
Saulnier's Market, 9 Eagle
Shaker's Variety Store, 101 Eagle
Shand John, 110 River
Sherman's Market, 13 Eagle
Solomon Philip, 150 Ashland
West End Market, 437 W Main

MEATS AND PROVISIONS (WHOLESALE)
Armour & Co, 59 Morris
North Adams Beef & Produce Co, 80 State
Swift & Co, 159 Ashland

***MEDICAL LABORATORIES**
CLINICAL LABORATORY THE, 85 Main, see p 58

MEN'S FURNISHINGS
BESSE SYSTEM STORE, 57 Main, see alpha dir

NOEL INCORPORATED
218 ASHLAND ST.
LOVEJOY SHOCK ABSORBER SERVICE
Telephone 320

Cota Wholesale Corp, (whl), 146 Ashland, retail 152 Ashland
CUTTING C H & CO, 52 Main c State, see insert opp name
LINEHAN & CRAVEN. 74 Main, see back cover
Oxford Men's Shop The, 37½ Main

MERCANTILE AGENCIES
NORTHERN BERKSHIRE CREDIT BUREAU, 57 Main (46), see back bone

MILK DEALERS
Allen William L, School, Clarksburg
BEAMAN'S DAIRY, Hodges Cross rd, see alpha dir
FOSTER DAIRY FARMS, Stamford, Vt, see back cover
Model Dairy, 1562 Church
MODERN DAIRY, rear 116 Eagle, see back cover
Pedercini Ernest, 100 Dean
PITTSFIELD MILK EXCHANGE, 120 Francis av, Pittsfield, see p 41
Spitzer Jacob, 660 Union
VENETIAN DAIRY INC, 115 Holden, see alpha dir

MILL SUPPLIES
BERKSHIRE MILL SUPPLY CO, 47 Clapp av, Pittsfield, see p 56
BURLINGAME & DARBYS CO, 64 Main, see top lines
Canedy Park G (Com broker), 106 Pleasant
HEFFERNAN BRUSH CO (brushes), 264 State, see p 63
PAYNE-CUMMINGS HARDWARE CO, 99 Main, see p 36

MILLINERS
BOSTON STORE, 67-71 Main, see p 2
Hatton Mary E, 85 Main (320-322)
Hollywood Millinery, 110 Main
Jean Hat Shop Inc, 9 State
Levine Hannah A Mrs, 59 Eagle
McKee Carrie M, 69 Main (2)
Noyes Hat Shoppe, 16 Ashland
Peerless Millinery Inc, 59 Main

***MILLWORK**
(See Planing Mills)
DIBBLE S B LUMBER CO, 162-192 State, see top lines

***MORTGAGES**
(See Loans)
BERKSHIRE MORRIS PLAN CO OF NORTH ADAMS, 18-20 Bank, see p 39

***MOVERS**
MULLEN BROS, 101-111 State, see p 8

***MULTIGRAPHING**
(See Letter Shops)
BERKSHIRE LETTER SHOP, 280 State rd

MUSIC TEACHERS
Allard Louis J (piano), 61 River
Ashton Mary L, 103 Main (505-506)
Bedard Louis V (violin), 112 Main
Briggs Byron G (violin), 140 Main
Chapman Grace L, 8 Pitt
Corsiglia Eleanor, 79 Chestnut
Fogg Peter, 69 Main (5)
Malgeri Joseph S (violin), 57¾ Main (42)
Paramount Conservatory of Music, 95 Main
Pelletier Hector J, 68 Cleveland av
Pizzi Emma R, 23 Chestnut
Ronco Mary G Mrs, 15 South
Van Steemburg Jane Mrs, 19 Temple

***MUSICAL INSTRUMENT DEALERS**
WOOD BROS, 421 North, Pittsfield, Mass, see front stencil

MUSICAL MERCHANDISE
Music House The, 34 Bank

NECKWEAR MFRS
McKee Neckwear Co The, 146 Ashland

NEWS DEALERS
Brackley John & Co, 53 Main
Bullett Charles G, 364 State rd, Greylock
Eddie's News, 21 Center
Lataif Louis, 53 Eagle
NASSIF GEORGE J & SON, Ashland c Summer, see back cover

NEWSPAPERS
NORTH ADAMS TRANSCRIPT, J A Hardman, editor and publisher, daily, evening, 27 Bank, see p 60

NURSES
Abuisi Florence A, 297 Eagle
Bechard Bertha Mrs, 103 Main (536-537)
Brosseau Edna R Mrs, 137 Front
Brown Josephine, 248 Houghton
Carlton Mildred, 223 River
Collins Anna Mrs, 98 Church
Corsiglia Rose, 79 Chestnut
Crowley Agnes, 22 Temple
Dalton Mary E, 48 Kemp av
Davine Mary E, 106 Veazie
Dowd Mildred, 291 River
Evans Grace, off 54 Pattison av
Flaherty Helen J, 15 Freeman av
Gibbons Rose M, 103 Main (428)
Gorman Katherine F, 105 Bracewell av
Hall Caroline E, 50 Chestnut
Hancock Mary R Mrs, 319 Kemp av
Heath Marion A, 132 Meadow
Heisler Elizabeth K, 103 Main (414)
Horan Alice M, 842 State
Horan Kathryn M, 842 State
Jangrow Elizabeth M, 452 Church
Lemoine Ellen F Mrs, 186 Eagle
Loftus Cecelia R, 171 Bracewell av
Lowe Ethel, 70 Northern Lights av
Lunney Rita, 61 Hathaway

LEONARD ELECTRIC REFRIGERATORS M. SCHMIDT & SONS 42 ASHLAND ST. TEL. 1825

McSheen Mabel C, 450 Church
Morrissey Johanna A, 329 Main
Mulroney Marcella M, 107 Liberty
Naughton Helen B, 67 Winter
Nolan Anna A Mrs, 638 Ashland, R D 3
Oliver Ethel E Mrs, 557 Church
Owen Etta E, 11 Union
Parrino Rose, 5 Magnolia ter
Patten Estelle, Berkshire Apts (120)
Powers Mary L, 11 Union (1)
Ryan Gertrude A, 60 Franklin
Scott Marion Mrs, 49 Ashland
Sharron Doris G, 5 N Holden
Slade Charlotte M Mrs, 331 Houghton
Stevens Helena M, 1072 State rd, Blackinton
Vrooman Ruth A, 93 Park av
Whitney Margaret E, 5 Whitman
Wilson Mae, 43 Notch rd, Bray
Wood Franc, 3 Church pl
Yeadon Elsie, 159 Mass av, Blackinton

OCULISTS

CURRAN WILLIAM L, 103 Main, see alpha dir

***OFFICE RENTALS**

(See Real Estate)

DOWLIN BLOCK, 101-107 Main
NEW KIMBELL BUILDING, Frank A Bond mgr, 85 Main, see p 28 and 29

***OFFICE SUPPLIES AND EQUIPMENT**

ALLEN-WALES CORP, 356 Worthington, Springfield, see p 21
OLIVER F B & CO, 60 Main, see top lines

***OIL BURNERS (BRANDS)**

MASTER KRAFT, Haun & Sutton, 36 Marshall, see p 36
TIMKEN SILENT AUTOMATIC, Costine's Electrical Store, 13 Ashland, see front cover

OIL BURNERS AND OIL BURNING EQUIPMENT

COSTINE'S ELECTRICAL STORE, 13 Ashland, see front cover
DELISLE PLUMBING CO, 35 Willow Dell, see alpha dir
HAUN & SUTTON, 36 Marshall, see p 36

***OIL FURNACES**

GENERAL ELECTRIC, Smith-Donovan Inc, 90 Main, see back cover
MASTER KRAFT, Haun & Sutton, 36 Marshall, see p 36
NORGE, R J Tash & Bros, 55 and 231 State, see front cover

OILS AND LUBRICANTS

ENSIGN & SMITH, 14 Center, see front cover

OPTICIANS

Barrett John L, 18 Ashland
Berkshire Optical Co, 85 Main (220)

OPTOMETRISTS

Barrett John L, 18 Ashland
Bradley George W, 85 Main (509)
Brownsword Walter A, 111 Main
Craven Joseph W, 72½ Main
Provencher Desire R, 85 Main (212)
Provencher Donald R, 85 Main (212)

***ORNAMENTAL IRON AND STEEL WORK**

WEST SIDE STRUCTURAL CO, Railroad c 19th, Watervliet, NY, see insert opp name

***ORNAMENTAL IRONWORK FOR BUILDERS**

WEST SIDE STRUCTURAL CO, Railroad av c 19th, Watervliet, N Y, see insert opp name

***PACKAGE STORES**

LIQUOR MART, 72 Main
LOPARDOS MICHAEL PACKAGE STORE, 87 Center, see back cover and p 40

***PAINT (BRANDS)**

(See Paint, Oil and Varnish Dealers)

BARRELLED SUNLIGHT, Berkshire Mill Supply Co, 47 Clapp av, Pittsfield, see p 56
BREINIG BROS, S B Dibble Lumber Co The, 174 State, see top lines
HILO, Quinn's Wall Paper & Paint Store, 55-59 Union, see bottom edge
KYANIZE, Burlingame & Darbys Co, 64 Main, see top lines
OLO, M Schmidt & Sons, 42 Ashland, see top lines
SHERWIN-WILLIAMS PAINT HEADQUARTERS, Lev Hardware Co, 18 Holden, see front cover

PAINT, OIL AND VARNISH DEALERS

BERKSHIRE COAL & GRAIN CO, 2-6 Quincy, see inside back cover
BERKSHIRE MILL SUPPLY CO, 45 Clapp av, Pittsfield, see p 56
BURLINGAME & DARBYS CO, 64 Main, see top lines
Crown Paint and Paper Co, 101 Main
DIBBLE S B LUMBER CO THE, 174 State, see top lines
GAZZANIGA'S, 24 Main, see p 36
LEV HARDWARE CO, 18 Holden, see front cover
PAYNE-CUMMINGS HARDWARE CO, 99 Main, see p 36
QUINN'S WALL PAPER AND PAINT STORE, 55-59 Union, see bottom edge
SCHMIDT M & SONS, 42 Ashland, see top lines

PAINTERS AND DECORATORS

Allen Geoge S, 66 Summer
Galipeau Armand E, 318 Ashland
GAZZANIGA'S, 24 Main, see p 36
Lamore Leo J, 53 Chase av
Mulcahey Edward G, 34 Leonard, Blackinton
OLESON JOHN M, 504 State, see p 36
Reed Gerold B, 30 Cross rd, Blackinton

BURLINGAME & DARBYS CO. HARDWARE, IRON AND STEEL
TELEPHONE 41 64 MAIN STREET Money Back if Not Satisfied

***PAPER BOX MANUFACTURERS**

(See Box Manufacturers—Paper)

PAPER DEALERS

Redfield-Norcross Co (wholesale), 114-116 Holden

***PAPER HANGINGS**

(See Wall Paper Dealers)

QUINNS WALL PAPER AND PAINT STORE, 55-59 Union, see bottom edge

PAPER STOCK

(See also Junk Dealers)

North Adams Paper Stock Co, rear 136 Ashland

***PASTRIES AND CAKES**

LLOYD'S BAKERY, 42 Marshall, see alpha dir

***PATENT MEDICINES**

Carrolls Cut Rate Cosmetics, 43 Main
NASSIF GEO J & SON, Ashland c Summer, see back cover
Rich's Cut Rate, 113½ Main

***PENS (BRANDS)**

(See Stationers)

PARKER, George J Nassif & Son, Summer c Ashland, see back cover
WATERMAN, George J Nassif & Son, Summer c Ashland, see back cover

***PERMANENT HAIR WAVING**

(See Beauty Parlors)

BERKSHIRE BEAUY SHOPPE, 35 Bank, see p 21
ORCHID BEAUTY SALON, 31 Bank, see p 21

***PHARMACISTS**

APOTHECARY HALL INC, 85 Main, see back cover

***PHOTO ENGRAVERS**

CURTIS E J INC, 397 North, Pittsfield, Mass, see p 61
MOHAWK ENGRAVING CO, 48 Hope, Greenfield, see p 59

PHOTOGRAPHERS

Sanford's Studio, 103 Main (633)
Trabold Studio, 108 River

PHOTOGRAPHIC APPARATUS AND SUPPLIES

APOTHECARY HALL INC, 85 Main, see back cover
CURTIS E J INC, 397 North, Pittsfield, Mass, see p 61

PHOTOGRAPHIC DEVELOPING AND PRINTING

CURTIS E J INC, 397 North, Pittsfield, Mass, see p 61
NASSIF GEORGE J & SON, Ashland c Summer, see back cover

***PHOTOGRAPHY (COMMERCIAL)**

CURTIS E J INC, 397 North, Pittsfield, Mass, see p 61

PHYSICAL CULTURE

Y M C A, Summer c Morris, see p 37

PHYSICIANS AND SURGEONS

BIANCO HARVEY H, 103 Main (305), office hours 2-4 and 7-9 p m, tel 820-W, res 820-R, see alpha dir
Bowman Rose Marie Mrs, 103 Main (304)
Brosseau Wilfred A, 62 Summer
BROWN MARTIN M, 117 Main, office hours 8-9 a m, 1-5 and 7-9 p m, closed Tues, Thurs and Fri evenings, Sunday by appointment, tel 229-R, res tel 229-W, see p 58
BUNCE JAMES W, 85 Main (530), office hours, mornings by appointment, 1:30-3:45 except Thurs, Mon, Wed, Fri and Sat evenings 7-8
Caldwell Joseph D, 98½ Main
CARPENTER ROBERT J, 85 Main (508), office hours 1:30 to 3 p m daily, 7-8 p m except Tues and Thurs, tel 196-W, res 196-R
COSTINE ROBERT A (eye, ear, nose and throat), 85 Main (315), office hours 9-11 a m; 1:30-4 p m, evenings 7-8 p m daily except Sunday and by appointment, office phone 957, res 1034
Crawford Joseph W, 191 Main
Crowley T Francis, 111 Main
CUMMINGS V PAUL, 57¾ Main (30-32), office hours 2 to 4 p m and 7 to 8 p m Wed and Sundays by appointment, tel 2540-W
Curran George L, 63 Eagle
CURRAN WILLIAM L, 103 Main (201), office hours 2-4 p m daily except Thurs and Sunday, other hours by appointment only, phone 1480, res phone 1873, see alpha dir
Dumouchel Antoine, 56 Summer
Fiege Herbert R, 85 Main (328-332)
Galvin William 1627 Mass av, Blackinton
Gangemi Michael A, 96 Summer
McGrath William F, 39 Chestnut
O'Hara Francis J, 85 Main (514)
Pierce J Austin, 85 Main (532)
Rosenthal Arthur O, 85 Main (202-203)
ROSSTON CYRIL P, 85 Main 2nd floor, office hours 2-4 and 7-8:30 p m except Tues, Thurs and Sundays, tel 283-W and 283-R
Spitzer Maurice G, 85 Main (300)
Vrooman Earle M, 85 Main (524)

***PIANO AND FURNITURE MOVERS**

MULLEN BROS, 101-111 State, see p 8

***PIANO DEALERS**

WOOD BROS, 421 North, Pittsfield, Mass, see front stencil

PIANO TUNERS

Garlick Willis H, 30 Charles

SHAPIRO MOTORS DODGE COMMERCIAL CARS DODGE TRUCKS
FAST, ECONOMICAL, DEPENDABLE TIME PAYMENTS ARRANGED

***PICTURE FRAMING**
CURTIS E J INC, 397 North, Pittsfield, Mass, see p 61

PLANING MILLS
DIBBLE S B LUMBER CO, 162-192 State, see top lines

PLUMBERS, STEAM AND GAS FITTERS
Carsno James D, 36 Davenport
DELISLE PLUMBING CO, 35 Willow Dell, see alpha dir
Flemming Michael J, 37 Fuller
HAUN & SUTTON, 36 Marshall, see p 36
MacAdoo W Andrew, 8 Wall
Mason Alden W, 557 Main
Merlini Cesare L, 37 Washington av
Porter & Hadfield Co, 30-32 Eagle
Shields Albert, 41 Summer
Veazie William E, rear 155 Eagle
Weston Leroy A, 15 Center
Williams Anson S, 66 Summer
Wood Ashley A, 163 River
Wood James B Co, 5 Weber av

***PLUMBING SUPPLIES**
LEV HARDWARE CO, 18 Holden, see front cover

POULTRY DEALERS
Hill Crest Poultry Farm, 133 Meadow
Trudeau Ernest, 339 Franklin

POULTRY FARMS
Kendall Poultry Farm, Church ext

PRINT GOODS MANUFACTURERS
ARNOLD PRINT WORKS, Marshall, see p 51

PRINTERS (BOOK AND COMMERCIAL)
BYAM PRINTING CO, 103 Main (308-309-310-311), see alpha dir
DURNIN BROS, 43 Center, see top lines
ECONOMY PRINT SHOP, 30 Bank, see p 61
EXCELSIOR PRINTING CO, 181 Bracewell av, see p 61
Larkin Print The, 40 Bank
MINUTE-MAN PRINTING CO THE, 103 Main, see p 61
OLIVER F B & CO, 60 Main, see top lines

PRODUCE COMMISSION MERCHANTS
Ballston Refrigerating Storage Co, 79 Morris
North Adams Beef & Produce Co, 80 State
Patashnick Isaac (wholesale), 62 Center
Van Steemberg William H, 339 River

PRODUCE DEALERS
George C W, 896 State rd, Blackinton

***PUBLIC ACCOUNTANTS**
(See Accountants and Auditors)
SCOVELL, WELLINGTON & CO, Stearns Bldg, Springfield, see p 22

***PUBLIC LIBRARIES**
(See Libraries)
NORTH ADAMS PUBLIC LIBRARY, Church c Main, see p 38

PUBLISHERS (BOOK, NEWSPAPER AND PERIODICAL)
DAVISON PUBLISHING CO, 50 Union sq, New York, N Y, see p 55
HARDMAN JAMES A (N A Transcript), 27 Bank, see p 60
MANNING H A CO (directories), 33 Lyman, Springfield, see p 9
NORTH ADAMS TRANSCRIPT, 27 Bank, see p 60

***PULLEYS**
BERKSHIRE MILL SUPPLY CO, 47 Clapp av, Pittsfield, see p 56

QUARRIES
Hoosac Marble Co, office 82 Main, quarry Natural Bridge rd

RADIATOR REPAIRERS (AUTOMOBILE)
CITY AUTO RADIATOR CO, 30 River, see front cover

***RADIO EQUIPMENT**
(See Radio Sets and Supplies)
BOSTON STORE, 67-71 Main, see p 2
TASH R J & BROS, 55 and 231 State, see front cover

***RADIO SERVICE**
NOEL INC, 218 Ashland, see top lines
TASH R J & BROS, 55 and 231 State, see front cover

***RADIO SETS (BRANDS)**
(See Radio Sets and Supplies)
CROSLEY, DeMarco's Electrical Appliance Store, 16 Bank, see top lines
GENERAL ELECTRIC, Smith-Donovan Inc, 90 Main, see back cover
MOTOROLA (auto), Berkshire Automotive Supply, 106 Eagle
MOTOROLA (auto), Goodrich Silvertown Stores, 32 River, see insert
PHILCO, Berkshire Automotive Supply, 106 Eagle, see p 25
PHILCO, Boston Store, 67-71 Main, see p 2
PHILCO, Noel Inc, 218 Ashland, see top lines
PHILCO, M Schmidt & Sons, 42 Ashland, see top lines
R C A, M Schmidt & Sons, 42 Ashland, see top lines
R C A VICTOR, Feder Furniture Co, 12 Marshall, see p 42
STROMBERG-CARLSON, Berkshire Automotive Supply, 106 Eagle, see p 25
ZENITH, Goodrich Silvertown Stores, 32 River, see insert opp name
ZENITH, Noel Inc, 218 Ashland, see top lines
ZENITH, R J Tash & Bros, 55 and 231 State, see front cover

THE S. B. DIBBLE LUMBER CO. Lumber and Mill Work

RADIO SETS AND SUPPLIES
BERKSHIRE AUTOMOTIVE SUPPLY, 106 Eagle, see p 25
BOSTON STORE, 67-71 Main, see p 2
GOODRICH SILVERTOWN STORES, 32 River, see insert opp name
Hamer's Radio Service, 216 River
NOEL INC, 218 Ashland, see top lines
SCHMIDT M & SONS, 42 Ashland, see top lines
TASH R J & BROS, 55 and 231 State, see front cover
WEST GATE FUEL CO, 82 Summer
WOOD BROS, 421 North, Pittsfield, Mass, see front stencil

RAILROADS
Boston & Albany, Pittsfield & North Adams Branch, Depot sq
Boston & Maine R R, Fitchburg Division, Depot sq, Depot, Greylock and station byd 1438 Mass av n Blackinton Mill, frt depot 75 State

***RATING AGENCIES**
(See Mercantile Agencies)
NORTHERN BERKSHIRE CREDIT BUREAU, 57¾ Main (46), see back bone

RAYON FABRIC (MANUFACTURERS)
HOOSAC MILLS CORP, 229 Union, see p 54

REAL ESTATE
BOND FRANK A, 85 Main (600), see p 28 and 29
BONVOULOIR ADRIEN, 85 Main (304), see p 47
CADEN AGENCY THE, 406 State, see p 46
FORD & MALCOLM AGENCY, 103 Main (204), see p 47
FRENCH E A & CO, 111 Main, see p 47
GALLUP HARVEY A, 85 Main (516-520), see insert opp name
HASKINS C C, 103 Main (206), see p 46
Hastings George A, 64 Lawrence av
Martin Estate, 28 Bank (4)
NORMILLE & CO, 85 Main (309), see p 46
NORTH ADAMS REALTY TRUST, 103 Main (204), see p 47
Roche Thomas F, 85 Main (409)
Sullivan's Real Estate Office, 26 Holden

***REFRIGERATION SERVICE**
NOEL INC, 218 Ashland, see top lines

REFRIGERATOR DEALERS
BOSTON STORE, 67-71 Main, see p 2
COSTINE'S ELECTRICAL STORE, 13 Ashland, see front cover
FEDER FURNITURE CO, 12-20 Marshall, see p 42
MOHAWK GARAGE, 1-11 Main, see front cover
NOEL INC, 218 Ashland, see top lines
SCHMIDT M & SONS, 42 Ashland, see top lines
SMITH-DONOVAN INC, 90 Main, see back cover
TASH R J & BROS, 55 and 231 State, see front cover
WEST GATE FUEL CO INC, 82 Summer

***REFRIGERATORS (BRANDS)**
(See Refrigerator Dealers)
CROSLEY SHELVADORE, DeMarco's Electrical Appliance Store, 16 Bank, see top lines
HOT POINT, DeMarco's Electrical Appliance Store, 16 Bank, see top lines
KELVINATOR, Boston Store, 67-71 Main, see p 2
KELVINATOR, Noel Inc, 218 Ashland, see top lines
LEONARD, M Schmidt & Sons, 42 Ashland, see top lines
NORGE, R J Tash & Bros, 55 State near bridge, service 231 State, see front cover
SPARTAN, Feder Furniture Co, Ashland, see p 42

REMNANTS
Mill Remnant Shop, 33 Main

RENDERING WORKS
North Adams Tallow Co, 143 Ashland

***RENOVATING**
MODEL LAUNDERING CO (beds), Lincoln, see p 49

REPAIR SHOPS
Sherman L H & Son, 18 Auburn av

***REPORTS (CREDIT AND INSURANCE)**
NORTHERN BERKSHIRE CREDIT BUREAU, 57¾ Main, see back bone

RESTAURANTS
Atlanta Special, 14 Eagle
Belouin Henry, 160 Union
Berkshire Lunch, 33 Holden
Capitol Lunch, 51 State
Clark's Cafe, 65 Center
Coney Island Lunch, 46 Holden
Corner Cafe, 3-7 Marshall
Crystal Lunch, 76 Union
DALLY'S RESTAURANT, 98 Main, see p 45
DI LEGO'S DINER, 11 Ashland, see p 62
Dixie Lunch, 90 Main
Esposito's Restaurant, 116 Marshall
Florin Italian Garden, 31 Holden
Grill Restaurant The, 50 State
Hotel Sterling Dining Room & Grill, 32 State
Hub Restaurant, 35 Main
Marchio Philip, 25 Center
MOHAWK RESTAURANT, 4 W Main, see p 45
Morrissey Bros, 26 and 30 Marshall
Noel's Lunch Bar, 68½ Main

DURNIN BROTHERS Book and Job Printing
43 CENTER ST. Tel. 803 NORTH ADAMS, MASS.

Noel's Old English Dining Room, 68 Main (second floor)
North Adams Diner, 15 Main
Open State Inn, 43 State
Paris The, 90 Main
Quality Lunch, 27 State
RICHMOND GRILL, 42 Main, see p 44
RICHMOND HOTEL CAFETERIA, Main c State, see p 44
Scully Daniel W, 108 Center

***RETOUCHERS**
(See Engravers—Photo)
MOHAWK ENGRAVING CO, 48 Hope, Greenfield, see p 59

***RIGGERS**
MULLEN BROS, 101-111 State, see p 8

ROLL COVERS (MFRS)
Berkshire Roll Covering Co, 46 Lincoln

ROOFERS
Booth Gilbert A, 62½ Center
Coulter Edward R, 14 Marietta
Gardner & Son, 489 State
Lilly James M & Co, rear 63 Center
Morse John, 23 Ryan's lane
Phoenix Roofing Co, 403 Walnut
Trabold Charles J, 11 Adams

ROOFING MATERIALS AND SUPPLIES
BERKSHIRE COAL & GRAIN CO, 2-6 Quincy, see inside back cover
DIBBLE S B LUMBER CO, 162-192 State, see top lines

***ROOMS**
(See Boarding and Rooms)
BERKSHIRE APARTMENTS, Bank c Summer, see p 43
RICHMOND HOTEL, State c Main, see p 43
WELLINGTON HOTEL, 20 State, see p 43
Y M C A, 34 Summer, see p 37

***RUBBER FOOTWEAR**
(See Shoe Dealers)
MORRIER HORMIDAS, 14 Bank, see p 34
SICILIANO'S CLIMAX BOOTERY, 57 Center, see p 34

RUBBER GOODS
BERKSHIRE MILL SUPPLY CO, 47 Clapp av, Pittsfield, see p 56

***RUG CLEANING AND RENOVATING**
(See Carpet Cleaning and Layers)
PETRI'S CLEANING, DYEING & FURRIERS, 8-10 River, see top lines

RUG DEALERS
(See also Carpets, Rugs, etc)
BERKSHIRE FURNITURE CO, 33-35 Eagle, see p 42
BOSTON STORE, 67 Main, see p 2
FEDER FURNITURE CO, 12-20 Marshall, see p 42
LABRIE H A & CO, 9-11 Center, see back cover
SCHMIDT M & SONS, 42 Ashland, see top lines

RUG MANUFACTURERS
North Adams Rug Co, 146 Ashland

SAFE DEPOSIT BOXES
NORTH ADAMS NATIONAL BANK, 80 Main, see p 4
NORTH ADAMS TRUST CO, 78 Main, see p 5

SALVATION ARMY
SALVATION ARMY, 83 Center, see p 33

SAND AND GRAVEL DEALERS
Manderino Frank, 82 Furnace
ORR HERBERT A CO (hauling), 400 State, see p 23
SCOTT WINFIELD B, 89 Holden, see p 35

SANITARIUMS
Vrooman's Dr Sanitarium, 93 Park av

SASH, WINDOWS, DOORS AND TRIM
DIBBLE S B LUMBER CO, 162-192 State, see top lines

***SAVINGS BANKS**
HOOSAC SAVINGS BANK, 95-97 Main, see p 7
NORTH ADAMS SAVINGS BANK, 86 Main, see p 4

SCHOOLS, COLLEGES AND ACADEMIES
BERKSHIRE SCHOOL OF HAIR AND BEAUTY CULTURE, 35 Bank, see p 21
Bliss Business College, 82 Main
State Teachers' College, 375 Church

***SCREENS (DOOR AND WINDOW)**
(See Insect Screens Manufacturers)
DIBBLE S B LUMBER CO, 162-192 State, see top lines

***SECURITIES**
(See Investment Bankers)
TIFFT BROS, 1387 Main, Springfield and 100 North, Pittsfield, see p 39

***SECURITY BROKERS**
(See Brokers—Stocks and Bonds)
TIFFT BROS, 1387 Main, Springfield and 100 North, Pittsfield, see p 39

SEWING MACHINE DEALERS
BOSTON STORE (White) 67 Main, see p 2
Singer Sewing Machine Co, 28 Eagle

SHEET METAL WORKERS
Billings Clarence P, 79 Cady

YARTER COAL CO. - Phone 9
24 ASHLAND STREET ALL COAL WEIGHED ON CITY SCALES

DELISLE PLUMBING CO, 35 Willow Dell, see alpha dir
HAUN & SUTTON, 36 Marshall, see p 36

***SHIRTS (BRANDS)**
(See Clothing Dealers)
ARROW, Linehan & Craven, 74 Main, see back cover
CLUETT PEABODY, C H Cutting & Co, 52 Main, see insert opp name
MANHATTAN, C H Cutting & Co Inc, 52 Main, see insert opp name

SHOE DEALERS
CUTTING C H & CO (Packard and Bates), 52 Main, see insert opp name
Hunter's Shoe Outlet, 97 Main
Kelly James M, 24 Eagle
Kronick's Family Shoe Store Inc, 19 Eagle
Lempert Samuel, 46 Marshall
MARTIN'S SHOE STORE, 20 Holden, see alpha dir
Merit Shoe Co Inc, 51 Main
MORRIER HORMIDAS, 14 Bank, see p 34
Self Service Shoe Store, 29 Eagle
SICILIANO'S CLIMAX BOOTERY, 57 Center, see p 34
Square Deal Bargain House, 22 Eagle
WALDEN J H (sport), 66 Main, see front cover
Wein's Model Shoe Store, 17 Eagle

SHOE MANUFACTURERS
Gale Shoe Mfg Co, Brown
WALL-STREETER SHOE CO, Union, see p 54

SHOE REPAIRERS
Arabia Joseph, 110 Ashland
Dilorenzo Andrew, 28 Holden
Faustini Bernard, 6 Marshall
Gagliano Antonio, 74 Union
Grande Joseph, 175½ River
Guzzi Felix, 214 Houghton
Lopreta Antonio, 88¾ Main
Lupo Pasquale, 43 Eagle
Modena V & Son, 151 Eagle
MORRIER HORMIDAS, 14 Bank, see p 34
National Shoe Repair, 25½ Main
Quality Shoe Repairing, 25 State
Scarfone Leo, 108 Holden
SICILIANO'S CLIMAX BOOTERY, 57 Center, see p 34
Simonelli Ercoli, 166 Union
Torchia Dominic, 68 Marshall

SHOE SHINING
Marchacos Louis, 48 Eagle

***SHOES (BRANDS)**
(See Shoe Dealers)
AIR-O-PEDIC, Siciliano's Climax Bootery, 57 Center, see p 34
ARCH PRESERVER, Martin's Shoe Store, 20 Holden, see alpha dir
COONS W B, Martin's Shoe Store, 20 Holden, see alpha dir
FLORSHEIM, Martin's Shoe Store, 20 Holden, see alpha dir
FOOT PALS FOR MEN, Martin's Shoe Store, 20 Holden, see alpha dir
PACKARD, C H Cutting & Co, 52 Main, see insert opp name
SCHOLLS DR, Siciliano's Climax Bootery, 57 Center, see p 34
SUN-DIAL, H Morrier, 14 Bank, see p 34
VITALITY, Martin's Shoe Store, 20 Holden, see alpha dir
WALKOVER, Martin's Shoe Store, 20 Holden, see alpha dir

SIGN PAINTERS AND MANUFACTURERS
Chad Signs, 404 State rd, Greylock
Darling William J, 62 Main
Sharkey Carl J, rear 139 Ashland

***SILVERWARE**
(See Jewelers)
BOSTON STORE, 67-71 Main, see p 2
PROVENCHER'S JEWELRY STORE, 5 Holden, see back cover

***SODA WATER MFRS**
MOHAWK BEVERAGE CO, 3 River, see alpha dir

***SPORT CLOTHES**
(See Clothing Dealers)
WALDEN J H, 66 Main, see front cover

SPORTING GOODS
Jeanton Sporting Goods Shop, 18 State
PAYNE-CUMMINGS HARDWARE CO, 99 Main, see p 36
WALDEN J H, 66 Main, see front cover

***SPRING AND AXLE REPAIRING**
GEORGE'S TIRE, RADIATOR & BODY WORKS, 151 Ashland, see p 26

STATIONERS
NASSIF GEORGE J & SON, Ashland c Summer, see back cover
OLIVER F B & CO, 60 Main, see top lines
Ruane's Handy Shop, 105 Main

STEAMSHIP AGENTS
HASKINS C C, 103 Main (25), see p 46

***STEEL (STRUCTURAL)**
WEST SIDE STRUCTURAL CO, Railroad av c 19th, Watervliet, NY, see insert opp name

***STEEL CONSTRUCTION**
WEST SIDE STRUCTURAL CO, Railroad av c 19th, Watervliet, N Y, see insert opp name

PETRI'S CLEANING, DYEING and FURRIERS Skirt and Dress Pleating, Altering, Cleaning and Pressing. 8-10 River St. cor. Eagle St. Tel. 650. Branches Adams, Mass.; Hoosick Falls, N. Y.

***STEEL FABRICATION AND ERECTION**
WEST SIDE STRUCTURAL CO, Railroad c 19th, Watervliet, N Y, see insert opp name

***STOCKS AND BONDS (BROKERS)**
(See Brokers—Stocks and Bonds)
TIFFT BROS, 1387 Main, Springfield and 100 North, Pittsfield and 50 Congress Boston, see p 39

***STOKERS (AUTOMATIC)**
YARTER COAL CO, 24 Ashland, see top lines

***STOKERS (BRANDS)**
STOKERMATIC, Yarter Coal Co, 24 Ashland, see top lines

STORAGE
Ballston Refrigerating Storage Co, 75-79 Morris
Central Warehouse, 11-13 Bank
M & M Moving & Storage Co, 48 State
MULLEN BROS, 101-111 State and 49 Walden, Bray, see p 8
Sperry Storage Warehouse, 114-116 Holden

STORE FIXTURES AND FITTINGS
DIBBLE S B LUMBER CO, 174 State, see top lines

STOVES AND RANGES
BERKSHIRE FURNITURE CO, 33-35 Eagle, see p 42
FEDER FURNITURE CO, 12-20 Marshall, see p 42
LABRIE H A & CO, 9-11 Center, see back cover
NORTHERN BERKSHIRE GAS CO, 21 Bank, see p 10
SCHMIDT M & SONS, 42 Ashland, see top lines
SMITH-DONOVAN INC, 90 Main, see back cover
TASH R J & BROS, 55 and 231 State, see front cover

***STOVES AND RANGES (BRANDS)**
(See Stoves and Ranges)
GENERAL ELECTRIC, Smith-Donovan Inc, 90 Main, see back cover
GLENDALE, Berkshire Furniture Co, 33-35 Eagle, see p 42
GLENWOOD, Feder Furniture Co, 12-20 Marshall, see p 42
GLENWOOD, Northern Berkshire Gas Co, 21 Bank, see p 10
MAGIC CHEF, Northern Berkshire Gas Co, 21 Bank, see p 10
NORGE, R J Tash & Bros, 55 and 231 State, see front cover
QUALITY, Northern Berkshire Gas Co, 21 Bank, see p 10

STRUCTURAL STEEL
WEST SIDE STRUCTURAL CO, Railroad av c 19th, Watervliet, N Y, see insert opp name

STRUCTURAL STEEL AND ORNAMENTAL IRON WORKS
WEST SIDE STRUCTURAL CO, Railroad av c 19th, Watervliet, N Y, see insert opp name

***SUN LAMPS**
SMITH-DONOVAN INC, 88 Main, see back cover

TAILORS
Cohen Joseph, 16 Eagle
CUTTING C H & CO, Main c State, see insert opp name
DeGuzzi Frank, 79½ Main
Glick Louis, Richmond Hotel Annex, 9 State
Kirschenbaum's, 17 State
Litchfield's, 19 Summer
Miller & Newman, 108½ Main
Rite Service Tailors, 25 Main
Sabin Abraham, 81 Center
Trimatchi Rocco, 8 Marshall

***TALLOW, HIDES, ETC**
(See Rendering Works)

TAVERNS
Bresnahan & O'Connell, 31 Union
Dodd William P, 161 River
Lindy's Tavern, 26 State
Peloquin Tavern, 43 Union
Sox's Tavern, 77 Center

***TAX CONSULTANTS**
(See Accountants and Auditors)
SCOVELL, WELLINGTON & CO, Stearns Bldg, Springfield, see p 22

TAXICAB SERVICE
City Taxi, 54 Main
Heggie's Taxi, Main c Ashland
Horn Taxi, rear 85 Main
Jones C H Archie, Main c Eagle
Marsh & Thibert's Taxi, 54 Main
McConnell's Taxi, Main c Ashland
Pierce Eugene E, Main c Eagle
Pugliese Dominick, Main c Ashland
Radio Taxi, 41 State
Sweeney Taxi, Main c Ashland
Thibert's Taxi, Main c Ashland

TAXIDERMISTS
Lamoureux Bernard O, 82 E Quincy
WALDEN J H, 66 Main, see front cover

TELEGRAPH AND TELEPHONE COMPANIES
New England Tel & Tel Co, 15 Bank
Postal Tel Cable Co, 25 State
Western Union Tel Co, 7 State

NOEL INCORPORATED Fuel, Pump and Speedometer Service
TELEPHONE 320 218 ASHLAND STREET

TEXTILE CONVERTERS AND COMMISSION AGENTS
ARNOLD PRINT WORKS, 39½ Marshall, see p 51

TEXTILE ENGRAVERS
Berkshire Engraving Co, Weber av

TEXTILE MANUFACTURERS (SUPPLIES AND EQUIPMENT)
Berkshire Roll Covering Co, 46 Lincoln

TEXTILE SKETCH ENGRAVING
Cutler L Robert, Weber av

***TEXTILE REPORTS**
DAVISON PUBLISHING CO, 50 Union sq, N Y City, N Y, see p 55

THEATRES
Paramount Theatre, 55 Main
Richmond Theatre, 36 Main

TOILET ARTICLES AND SUPPLIES
APOTHECARY HALL INC, 85 Main, see back cover
BOSTON STORE (Elizabeth Arden), 67-71 Main, see p 2

TOILET PREPARATIONS
Carroll Cut Rate Cosmetics, 43 Main
Rich's Cut Rate, 113½ Main

***TOOLS**
(See Hardware Dealers)
BURLINGAME & DARBYS CO, 64 Main, see top lines
PAYNE-CUMMINGS HARDWARE CO, 99 Main, see p 36

***TOWEL, COAT AND APRON SUPPLY**
MODEL LAUNDERING CO INC, 46 Lincoln, see p 49

TOYS AND GAMES
BOSTON STORE, 67-71 Main, see p 2

TRUCKING AND TEAMING
Acme Fast Freight Inc, B&M frt depot off 75 State
Atlas Freight Inc, B&M frt depot, off 75 State
Broderick James, 519 Union
Bushika Frank, 65 Furnace
Cermenaro Joseph, 15 Parker
Cirone Anthony, 319 Walnut
Day Charles E, 5 Rich
Dumouchel T Thomas, 53 State
Farley Eugene M, Eagle, Clarksburg
Frank's Express, 283 Houghton
Gallagher Frank, 32 Holden
Harrington James R, 924 State
Healey Timothy W, 1521 Mass av, Blackinton
Leavens Motor Express Co, 12 Eagle
M & M Moving & Storage Co, 48 State
McCarthy John J Co, B&A frt house
MULLEN BROS, 101-111 State, see p 8
Mullen's Express, 422 River
ORR HERBERT A CO, 400 State, see p 23
Rand Wilfred A, 42 Chestnut
Raymond Hormidas, 12 Parker
Rougeau Joseph & Son, 301 River
Rougeau Louis A, 3 Potter pl
Scarbeau Wilfred M, 132 Houghton
Shipper Service Corp, B&M Depot
Skiffington Frederick, 10 Luther
Ziter Herbert J, 343 State

***TRUNKS (BRANDS)**
(See Trunks and Traveling Bags)
HARTMAN, C H Cutting & Co, 52 Main, see insert opp name

TRUNKS AND TRAVELING BAGS
CUTTING C H & CO, State c Main, see insert opp name

***TRUSSES**
APOTHECARY HALL INC, 85 Main, see back cover

TRUST COMPANIES
NORTH ADAMS TRUST CO, 78 Main, see p 5

TYPEWRITERS
Berkshire Typewriter Exchange, 80 Ashland

***TYPEWRITERS (BRANDS)**
ROYAL PORTABLE, F B Oliver & Co, 60 Main, see top lines
UNDERWOOD, Boston Store, 67-71 Main, see p 2

UNDERTAKERS
Barry & Burnett, 38 Bank
Cavazza & Montagna, 135 State
FLYNN & ROACH, 28 Eagle, see alpha dir
Pringle's Funeral Home, 165 Main
San Soucie L Louis, 73 Holden
SIMMONS LOUIS A, 16 State, see alpha dir

***UNDERWEAR (BRANDS)**
(See Clothing Dealers)
ALLEN A, C H Cutting & Co, 52 Main, see insert opp name
CARTER'S (women's), Boston Store, 67-71 Main, see p 2
CARTER'S, Linehan & Craven, 74 Main, see back cover

UPHOLSTERERS
GEORGE'S TIRE, RADIATOR & BODY WORKS, 151 Ashland, see p 26
SCHMIDT M & SONS, 42 Ashland, see top lines

***USED CARS**
(See Automobile Accessories, etc)

SEE US FOR
RCA PHILCO M. SCHMIDT & SONS
—RADIOS— 42 ASHLAND ST. TEL. 1825

VACUUM CLEANERS
BOSTON STORE (Hoover), 67-71 Main, see p 2
DE MARCO'S ELECTRICAL APPLIANCE STORE, 16 Bank, see top lines
Electrolux Inc, 85 Main (302)
FEDER FURNITURE CO, 12 Marshall, see p 42
Hoover Co, 67-71 Main
SMITH-DONOVAN INC, 88 Main, see back cover

***VACUUM CLEANERS (BRANDS)**
(See Vacuum Cleaners)
G E, Smith-Donovan Inc, 90 Main, see back cover
HOOVER, Boston Store, 67-71 Main, see p 2
SWEEPER-VAC, Feder Furniture Co, 12 Marshall, see p 42
UNIVERSAL, Boston Store, 67-71 Main, see p 2

VARIETY STORE
Newberry J J Co, 79 Main
Woolworth F W Co, 87-91 Main

VETERINARIANS
MacDonnell Angus A, 20 Quincy
Williams Roy T, 57 Holden

VULCANIZERS
GEORGE'S TIRE, RADIATOR & BODY WORKS, 151 Ashland, see p 26

***WALL BOARD**
DIBBLE S B LUMBER CO, 174 State, see top lines

WALL PAPER DEALERS
GAZZANIGA'S, 24 Main, see p 36
QUINN'S WALL PAPER AND PAINT STORE, 55-59 Union, see bottom edge

WAREHOUSES
Central Warehouse, 11-13 Bank

WASHING MACHINE DEALERS
BOSTON STORE, 67-71 Main, see p 2
FEDER FURNITURE CO, 12-20 Marshall, see p 42
SCHMIDT M & SONS, 42 Ashland, see top lines
TASH R J & BROS, 55 and 231 State, see front cover
WEST GATE FUEL CO, 32 Ashland

***WASHING MACHINES (BRANDS)**
(See Washing Machine Dealers)
ABC, DeMarco's Electrical Appliance Store, 16 Bank, see top lines
APEX, Noel Inc, 218 Ashland, see top lines
EASY, Boston Store, 67-71 Main, see p 2
GENERAL ELECTRIC, Smith-Donovan Inc, 90 Main, see back cover
MAYTAG, M Schmidt & Sons, 42 Ashland, see top lines
NORGE, R J Tash & Bros, 55 and 231 State, see front cover
THOR, Costine's Electrical Store, 13 Ashland, see front cover
VOSS, Feder Furniture Co, 12-20 Marshall, see p 42

WATCH AND JEWELRY REPAIRERS
Dick Sidney W, 61 Eagle
Di Lego Frank, 70 Main
PROVENCHER'S JEWELEY STORE, 5 Holden, see back cover

***WATCHES (BRANDS)**
GRUEN, Provencher's Jewelry Store, 5 Holden, see back cover
HAMILTON, Provencher's Jewelry Store, 5 Holden, see back cover

WATER HEATERS
NORTHERN BERKSHIRE GAS CO, 21 Bank, see p 10

WELDERS AND BRAZERS
CITY AUTO RADIATOR CO, 30 River, see front cover
GEORGE'S TIRE, RADIATOR & BODY WORKS, 151 Ashland, see p 26

***WET WASH LAUNDRIES**
MODEL LAUNDERING CO INC, 46 Lincoln, see p 49

***WHOLESALE GROCERS**
(See Grocers—Wholesale)
CLARK H W CO, State c Summer, see p 41

WINDOW CLEANERS
North Adams Window Cleaning Co, 28 Porter

***WINDOW SHADES AND CURTAINS**
(See Curtains and Draperies)
BERKSHIRE FURNITURE CO, 33-35 Eagle, see p 42
BOSTON STORE (Brenlin), 67-71 Main, see p 2

***WINE DEALERS**
LOPARDO'S MICHAEL PACKAGE STORE, 87 Center, see back cover and p 40

***WOMEN'S OUTFITTERS**
BOSTON STORE, 67-71 Main, see p 2
McCRAW & TATRO INC, 56-58 Main, see front cover

WOOD DEALERS
Chenail Clarence R, 860 Church

***WOOD WORKERS**
DIBBLE S B LUMBER CO INC, 174 State, see top lines
Couture Arthur, 229 Protection av, Greylock
Hafner Woodyard, 202 River

***WOOL FABRICS**
STRONG, HEWAT & CO, Briggsville, see p 52

WOOLEN GOODS MANUFACTURERS
Blackinton Co, 1486 Mass av
Norad Mills, Mass av
STRONG, HEWAT & CO, Briggsville, see p 52

***ZINC ETCHINGS**
(See Engravers—Photo)
MOHAWK ENGRAVING CO, 48 Hope, Greenfield, see p 59

KYANIZE PAINTS AND VARNISH BURLINGAME & DARBYS CO.
TELEPHONE 41 64 MAIN STREET

MANNING'S

Clarksburg Alphabetical Directory

1937

Copyright 1937, by H. A. Manning Co.

PUBLISHERS' NOTICE

The information in this directory is obtained as far as possible by actual canvass, and is compiled in a way to insure maximum accuracy. While the publishers will in no way be held responsible for any errors that may occur, they will be pleased to have any inaccuracies called to their attention for correction in succeeding editions.

TO FIND A NAME YOU MUST KNOW HOW TO SPELL IT
There are many ways of spelling some names with practically the same pronunciation

Abbreviations—In the following pages: appr, apprentice; assn, association; av, avenue; blk, block; bldg, building; bkpr, bookkeeper; c, corner; com trav, commercial traveler; ct, court; do, ditto; emp, employed; h, house; ins, insurance; mkr, maker; mls, miles; n, near; opp, opposite; opr, operative and operator; pl, place; rd, road; ry, railway; sq, square; rem, removed; r, rooms; SOCo, Standard Oil Co; sten, stenographer; supt, superintendent; treas, treasurer; ter, terrace; RD, rural delivery; E, East; N, North; S, South; W, West; wid, widow; dist, district; Briggs, Briggsville; RM, Red Mills; NA, North Adams

ALBRYCHT ROSE C MRS, sten SH&Co, res NA
Allard Joseph, emp HMC, h Walker, RD1
Allen Charles A, emp W L Allen, r do
" William L, milk dealer School, Clarksburg, h do
Amell Louis, emp Renton Baking Co, r416 Houghton
Anderson William, gardener, h23 Gleason
Andrews Clark J, emp B&M Repair Shop, h252 Franklin
" Frederick, chauffeur, h Precinct 3
" Viola (Mrs Clark J) emp HMC, h252 Franklin
Armstrong Arthur emp APW, r Mrs Nellie Armstrong, Eagle
" Everett, printer WPWks, h24 Gleason
" James, emp APW, r24 Gleason
" Leo, lab, r Mrs Nellie Armstrong
" Nellie, wid Joseph, h Eagle, Clarksburg
" Ralph H, prop Hudson Brook Farm, h rear 350 Franklin
" Raymond, emp WPWks, r Everett Armstrong

BAKER HELEN M, student, r State rd, RM
" Leslie C, retired, h State rd, RM
" Mary (Mrs Ralph L) town clk, h State rd, RM
Baker Ralph L, auto repairing RM, h do
" Thelma, bkpr r R L Baker
" Warren, r State rd, RM
Ballard George E, h Middle rd
Ballou Ralph E, teller N A Nat Bank, h352½ Franklin
Barrett John, emp APW, r34 Wheeler av
" William J, emp WPWks, h34 Wheeler av
Bassett Agnes, emp S Spec Co, h Middle rd
Bathaway Frances, emp SH&Co, r Hayden Hill, Briggs
" Katherine, emp SH&Co, r Hayden Hill, Briggs
" Margaret, emp SH&Co, r Hayden Hill, Briggs
" Michael E, farmer, r Hayden Hill, Briggs
Battis Edward, r P Battis, Eagle, Clarksburg
" John, lab, h Wheeler
" Purcell, emp APW, h Eagle, Clarksburg
Beattie Margaret, r State rd, RM
Belanger Isidore V, milk dealer, off Eagle, h do
Bellows Alton L, carp, h RM
Bemis Patrick, chauffeur, r Hall's Grounds, Briggs
Bennett Edson A, emp HWCCo, h Hall's Grounds, Briggs
" Margaret, emp S Spec Co, r Hall's Grounds, Briggs

SEE US FOR
RCA PHILCO M. SCHMIDT & SONS
— RADIOS — 42 ASHLAND ST. TEL. 1825

VACUUM CLEANERS
BOSTON STORE (Hoover), 67-71 Main, see p 2
DE MARCO'S ELECTRICAL APPLIANCE STORE, 16 Bank, see top lines
Electrolux Inc, 85 Main (302)
FEDER FURNITURE CO, 12 Marshall, see p 42
Hoover Co, 67-71 Main
SMITH-DONOVAN INC, 88 Main, see back cover

***VACUUM CLEANERS (BRANDS)**
(See Vacuum Cleaners)
G E, Smith-Donovan Inc, 90 Main, see back cover
HOOVER, Boston Store, 67-71 Main, see p 2
SWEEPER-VAC, Feder Furniture Co, 12 Marshall, see p 42
UNIVERSAL, Boston Store, 67-71 Main, see p 2

VARIETY STORE
Newberry J J Co, 79 Main
Woolworth F W Co, 87-91 Main

VETERINARIANS
MacDonnell Angus A, 20 Quincy
Williams Roy T, 57 Holden

VULCANIZERS
GEORGE'S TIRE, RADIATOR & BODY WORKS, 151 Ashland, see p 26

***WALL BOARD**
DIBBLE S B LUMBER CO, 174 State, see top lines

WALL PAPER DEALERS
GAZZANIGA'S, 24 Main, see p 36
QUINN'S WALL PAPER AND PAINT STORE, 55-59 Union, see bottom edge

WAREHOUSES
Central Warehouse, 11-13 Bank

WASHING MACHINE DEALERS
BOSTON STORE, 67-71 Main, see p 2
FEDER FURNITURE CO, 12-20 Marshall, see p 42
SCHMIDT M & SONS, 42 Ashland, see top lines
TASH R J & BROS, 55 and 231 State, see front cover
WEST GATE FUEL CO, 32 Ashland

***WASHING MACHINES (BRANDS)**
(See Washing Machine Dealers)
ABC, DeMarco's Electrical Appliance Store, 16 Bank, see top lines
APEX, Noel Inc, 218 Ashland, see top lines
EASY, Boston Store, 67-71 Main, see p 2
GENERAL ELECTRIC, Smith-Donovan Inc, 90 Main, see back cover
MAYTAG, M Schmidt & Sons, 42 Ashland, see top lines
NORGE, R J Tash & Bros, 55 and 231 State, see front cover
THOR, Costine's Electrical Store, 13 Ashland, see front cover
VOSS, Feder Furniture Co, 12-20 Marshall, see p 42

WATCH AND JEWELRY REPAIRERS
Dick Sidney W, 61 Eagle
Di Lego Frank, 70 Main
PROVENCHER'S JEWELEY STORE, 5 Holden, see back cover

***WATCHES (BRANDS)**
GRUEN, Provencher's Jewelry Store, 5 Holden, see back cover
HAMILTON, Provencher's Jewelry Store, 5 Holden, see back cover

WATER HEATERS
NORTHERN BERKSHIRE GAS CO, 21 Bank, see p 10

WELDERS AND BRAZERS
CITY AUTO RADIATOR CO, 30 River, see front cover
GEORGE'S TIRE, RADIATOR & BODY WORKS, 151 Ashland, see p 26

***WET WASH LAUNDRIES**
MODEL LAUNDERING CO INC, 46 Lincoln, see p 49

***WHOLESALE GROCERS**
(See Grocers—Wholesale)
CLARK H W CO, State c Summer, see p 41

WINDOW CLEANERS
North Adams Window Cleaning Co, 28 Porter

***WINDOW SHADES AND CURTAINS**
(See Curtains and Draperies)
BERKSHIRE FURNITURE CO, 33-35 Eagle, see p 42
BOSTON STORE (Brenlin), 67-71 Main, see p 2

***WINE DEALERS**
LOPARDO'S MICHAEL PACKAGE STORE, 87 Center, see back cover and p 40

***WOMEN'S OUTFITTERS**
BOSTON STORE, 67-71 Main, see p 2
McCRAW & TATRO INC, 56-58 Main, see front cover

WOOD DEALERS
Chenail Clarence R, 860 Church

***WOOD WORKERS**
DIBBLE S B LUMBER CO INC, 174 State, see top lines
Couture Arthur, 229 Protection av, Greylock
Hafner Woodyard, 202 River

***WOOL FABRICS**
STRONG, HEWAT & CO, Briggsville, see p 52

WOOLEN GOODS MANUFACTURERS
Blackinton Co, 1486 Mass av
Norad Mills, Mass av
STRONG, HEWAT & CO, Briggsville, see p 52

***ZINC ETCHINGS**
(See Engravers—Photo)
MOHAWK ENGRAVING CO, 48 Hope, Greenfield, see p 59

KYANIZE PAINTS AND VARNISH BURLINGAME & DARBYS CO.
TELEPHONE 41 64 MAIN STREET

MANNING'S

Clarksburg Alphabetical Directory

1937

Copyright 1937, by H. A. Manning Co.

PUBLISHERS' NOTICE

The information in this directory is obtained as far as possible by actual canvass, and is compiled in a way to insure maximum accuracy. While the publishers will in no way be held responsible for any errors that may occur, they will be pleased to have any inaccuracies called to their attention for correction in succeeding editions.

TO FIND A NAME YOU MUST KNOW HOW TO SPELL IT
There are many ways of spelling some names with practically the same pronunciation

Abbreviations—In the following pages: appr, apprentice; assn, association; av, avenue; blk, block; bldg, building; bkpr, bookkeeper; c, corner; com trav, commercial traveler; ct, court; do, ditto; emp, employed; h, house; ins, insurance; mkr, maker; mls, miles; n, near; opp, opposite; opr, operative and operator; pl, place; rd, road; ry, railway; sq, square; rem, removed; r, rooms; SOCo, Standard Oil Co; sten, stenographer; supt, superintendent; treas, treasurer; ter, terrace; RD, rural delivery; E, East; N, North; S, South; W, West; wid, widow; dist, district; Briggs, Briggsville; RM, Red Mills; NA, North Adams

ALBRYCHT ROSE C MRS, sten SH&Co, res NA
Allard Joseph, emp HMC, h Walker, RD1
Allen Charles A, emp W L Allen, r do
" William L, milk dealer School, Clarksburg, h do
Amell Louis, emp Renton Baking Co, r416 Houghton
Anderson William, gardener, h23 Gleason
Andrews Clark J, emp B&M Repair Shop, h252 Franklin
" Frederick, chauffeur, h Precinct 3
" Viola (Mrs Clark J) emp HMC, h252 Franklin
Armstrong Arthur emp APW, r Mrs Nellie Armstrong, Eagle
" Everett, printer WPWks, h24 Gleason
" James, emp APW, r24 Gleason
" Leo, lab, r Mrs Nellie Armstrong
" Nellie, wid Joseph, h Eagle, Clarksburg
" Ralph H, prop Hudson Brook Farm, h rear 350 Franklin
" Raymond, emp WPWks, r Everett Armstrong

BAKER HELEN M, student, r State rd, RM
" Leslie C, retired, h State rd, RM
" Mary (Mrs Ralph L) town clk, h State rd, RM
Baker Ralph L, auto repairing RM, h do
" Thelma, bkpr r R L Baker
" Warren, r State rd, RM
Ballard George E, h Middle rd
Ballou Ralph E, teller N A Nat Bank, h352½ Franklin
Barrett John, emp APW, r34 Wheeler av
" William J, emp WPWks, h34 Wheeler av
Bassett Agnes, emp S Spec Co, h Middle rd
Bathaway Frances, emp SH&Co, r Hayden Hill, Briggs
" Katherine, emp SH&Co, r Hayden Hill, Briggs
" Margaret, emp SH&Co, r Hayden Hill, Briggs
" Michael E, farmer, r Hayden Hill, Briggs
Battis Edward, r P Battis, Eagle, Clarksburg
" John, lab, h Wheeler
" Purcell, emp APW, h Eagle, Clarksburg
Beattie Margaret, r State rd, RM
Belanger Isidore V, milk dealer, off Eagle, h do
Bellows Alton L, carp, h RM
Bemis Patrick, chauffeur, r Hall's Grounds, Briggs
Bennett Edson A, emp HWCCo, h Hall's Grounds, Briggs
" Margaret, emp S Spec Co, r Hall's Grounds, Briggs

SHAPIRO MOTORS DISTRIBUTORS Dodge—Plymouth
35 UNION—PHONE 269 BROWN ST.—PHONE 313

Benoit Joseph, emp SH&Co, h State rd, RM
Bernard Catherine (Mrs George), mill opr, h Hayden Hill, Briggs
" George, emp SH&Co, h Hayden Hill, Briggs
" George Jr, emp SH&Co, r Hayden Hill, Briggs
Bezzie Frank, emp APW, h2 Millard av, Clarksburg
" Loretta, emp SH&Co, r 2 Millard av, Clarksburg
" Thomas, emp APW, r2 Millard av, Clarksburg
Bishop Clifford, lab, r Cross rd
" Frank E, carp, h RM
" George, lab, h Cross rd
" Grace, h State rd, RM
" Lawrence E, emp S Spec Co, r RM
" Rexford L, farmer, h Houghton
" School, RM
Blair Charles E, farmer, h Briggs
" Howard M, emp NA, h State rd, Briggs
" John H, farmer, h Middle rd
Bliss Raymond, foreman, h State rd
Bona Albert J, mech Allen Battery Shop, r1 Millard av
" Alexander, carp, h1 Millard av
" Alfred J, student, r1 Millard av
" Gino M, clk 51 Holden av, r1 Millard av
Booth Alice (Mrs George W), emp APW, h East rd
" Frank, mill hand, h East rd, RM
" George W, h RM
Bordeleau George, h RM
Bourassa Arthur, lab, h Middle rd
Bowen Harry, h East rd, RM
" Walter, r H Bowen
Boynton Clarence G, mach, h RM
" Edward, salesman, h RM
" Richard, emp Pittsfield, r RM
Brassard Donald A, emp Berkshire Devine Co, r G H Brassard, Cross rd
" Dorothy Isabelle, emp Briggsville Mill, r G H Brassard, Cross rd
" George H, emp NA, h Cross rd
" George L, emp town, r G H Brassard, Cross rd
Brassord Francis J, emp W T Grant Co, r Frank Brassord
" Frank, retired, h School
" Laura, emp S Spec Co, r Frank Brassord
Bresbois William h State rd, RM
Brice—see Bryce
Briggsville School, Briggs
Brisley Henry, lab, h Eagle, Clarksburg
Brooks Albert, farmer, h Walker, RM
" Arthur D, emp APW, h School
" Clara, emp Model Laundering Co, r23 Gleason
" Henry A, emp WSSCo h School
" Margaret, wid Joseph, h23 Gleason
" Rachel, emp SH&Co, r Walker, RM
" Yvonne, emp S Spec Co, r Albert Brooks
Brookside Poultry Farm, James Cardinal prop, Middle rd
Brothers Edmond J, grocer 406 Houghton, h do
" Louise N, h411 Houghton
" Meddie M, r411 Houghton
" Rose, r411 Houghton
Brown Eugene H, farmer, h RM
" Eunice (Mrs Norman L), emp Briggsville, h4 Millard av
" George, emp SH&Co, h12 Briggsville
" Isaac, emp SH&Co, h7 Briggsville
" James, prop Brown's Electric Shop, h Hall's Grounds
" John S, emp SH&Co, h9 Briggsville
" Mildred M, r4 Millard av
" Norman L, emp Norad Mills, h4 Millard av
Bryce John, emp SH&Co, h State rd, RM
" John W, emp SH&Co, r State rd, RM
" Margaret, dom, r State rd, RM
Buck Helen, h East rd, RM
Burbank Homer, emp Renton Baking Co, h403 Houghton
Burdick James E, emp WPWks, h467 Eagle
" Leroy, emp Dibble Lumber Co, r467 Eagle
Burnett Catherine, wid John, r George Bernard
Burr Arthur J, farmer, h off Eagle
" Robert H, r2 Carson av, Briggs
Burro Angelo J, emp SH&Co, r rear 398 Houghton
" Antoinette J, emp S Spec Co, r rear 398 Houghton, Clarksburg
" Esther M, r rear 398 Houghton
" Mary L, emp S Spec Co, r rear 398 Eagle
" Philomene Mrs, h rear 398 Houghton

CALNAN EDWARD L, h Gleason
Canavan—see Cannavin
Canedy Rose Mrs, h Briggsville
Cannavin Frances H Mrs, emp WPWks, r R W McBride
Card Lillian Mrs, emp SH&Co, h10 Briggsville
Cardinal James, mgr Brookside Poultry Farm, h Middle rd
" John, mill opr, h Hall's Grounds, Briggs
Carson George T, emp SH&Co, r Hall's Grounds, Briggs
" George W, prop Carson's Saw Mill, h Hall's Grounds, Briggs
" Ida M, student, r Hall's Grounds, Briggs
" Jean W, r Hall's Grounds, Briggs
" Phyllis S, emp SH&Co, r Hall's Grounds, Briggs
" Stafford, r Hall's Grounds, Briggs
" William (Isibel), h Hall's Grounds, Briggs
" William, emp Carson's Saw Mill, r Hall's Grounds, Briggs
Carson's Saw Mill, George W Carson prop, wood cutting Hall's Grounds, Briggs
Caven William asst supt Prud Ins Co, r R Stalker
Chase Charles E, fireman SH&Co, h28 Briggsville

THE S. B. DIBBLE LUMBER CO.
UPSON WALL BOARD BIRD'S ROOFING

Chesbro Harry L, emp SH&Co, h Hall's Grounds, Briggs
" Harry Jr, emp SH&Co, h Hall's Grounds, Briggs
" Norman, lab, r Middle rd, RM
" Philip, r Hall's Grounds, Briggs
" Ralph P, chauffeur, r Hall's Grounds, Briggs
Churches: Briggsville Union Chapel, Briggs
Cioffi Margaret (Mrs Michael L), emp WSSCo, h35 Jordan
" Michael L, emp 19 State, NA, 35 Jordan
Clarksburg Ice Co, ice houses RM, office NA
" town of, assessors, chr, Frank E Bishop, William L Allen, Irving Fuller
" town of, auditor, Alton A Bellows
" town of, board of health, chr, Harold Witto
" town of, clk, Mrs Mary Baker
" town of, constables, George Patterson, Clarence L Demers, Joseph Benoit, Louis Morocco, Frank Booth, Albert Bona
" town of, school dept—see Schools
" town of, selectmen, chr, James Brown, Charles Fountain, William Anderson
" town of, treas and collector taxes, John Henderson
" Volunteer Fire Dept, foreman, Ralph M Tanner; asst foreman, John Cardinal; treas, Warren Osborne; sec, J A Hardman Jr. Meets Bakers' Hall
Connell James, emp SH&Co, r1 Carson av, Briggs
" Margaret, emp SH&Co, h1 Carson av, Briggs
" Thomas, loom fixer SH&Co, h5 Carson av, Briggs
Connelly Lawrence, retired, h Eagle
" Mary J, r L Connelly, Eagle
Coody George S, emp S Spec Co, r School
" Lucius M, emp APW, h School
Costello Agnes C, r10 Carson av, Briggs
" Charles J, emp BCo, r10 Carson av, Briggs
" Joseph P, emp NA, h10 Carson av, Briggs
" Marjorie J, emp SH&Co, r10 Carson av, Briggs
Cote Ethel (Mrs George), emp SH&Co, r6 Carson av, Briggs
" George, fireman WPWks, h6 Carson av, Briggs
" James W, pattern weaver, r State rd, RM
" Jessie (Mrs James W), emp SH&Co, r State rd, RM
" Laura, r25 Briggsville
" Lena, emp SH&Co, r25 Briggsville
" Rose, wid William, h25 Briggsville
" William J, emp SH&Co, h State rd, RM
Coulter Samuel, emp BCo, h off State rd, RM
Cournoyer Joseph, boss picker SH&Co, h15 Briggsville
Craig Andrew B, emp SH&Co, h19 Briggsville
Crystal Lake Ice Co, John M Daub prop, Clarksburg, RD2
DANFORTH DAVID N, emp APW, h426 Houghton, Clarksburg
" William D, r Minnie Kelley
Darling Delbert E, chauffeur Burlingame & Darby Co, h Eagle
Daub George A, chauffeur Crystal Lake Ice Co, r410 Houghton
" Harry, lab, h Eagle, Clarksburg
" John H, lab, h Middle rd
" John M, prop Crystal Lake Ice Co, Middle rd, h do
" Margaret, emp S Spec Co, r Harry Daub
" Paul, emp John S Daub, r J M Daub
Davignon Mederic D, emp Lloyd's Bakery, h440 Houghton
Davis Annie Mrs, emp SH&Co, h23 Briggsville
Day Martha Mrs, r Cross rd
Deans Donald D, student, r418 Houghton
" Janet C (Mrs John), bkpr Renton Baking Co, h418 Houghton
" Jeanie, student, r418 Houghton
" John, mgr Renton Baking Co, h418 Houghton
Demers Clarence J, weaver SH&Co, h Hall's Grounds, Briggs
Dewhurst Charles, emp GE, Pittsfield, h Hayden Hill, Briggs
" Phyliss, r Hayden Hill, Briggs
Dobbert Fred, emp SH&Co, h12 Briggsville
Dolle Christopher, emp JHMCo, r P Dolle, Middle rd
" Peter, fire warden, h Eagle
" William H, teamster, h Eagle
Dominick Albert, retired, h10 Millard av
Ducharme Yvonne J, wid Zeno, r Louis Monnott
Durant George F, emp Pittsfield, h6 Wheeler av
" Mary E (Mrs George F), emp APW, h6 Wheeler av

EDDY LAWRENCE N, chauffeur SH&Co, h RM
" William H, farmer, h East rd, RM
Edmans Mabel A Mrs, h Franklin ext
Estes Irving, bus driver B St Ry Co, h Middle rd
" Josephine Mrs, r Hall's Grounds, Briggs
" Suel F, gardener, h Middle rd

FALCON NAPOLEON JR, gardener, h27 Wheeler av
" Pauline, emp GSCo, r27 Wheeler av
" William N, emp People's Market, h25 Wheeler av
Farley Eugene M, trucking Eagle, r do
" Fannie H, wid Daniel, emp WPWks, h Eagle
Fields Frank, lab, r Elizabeth Smith, Middle rd
Fife Isabel, wid Thomas, emp SH&Co,h Carson av, Briggs
" Isabel M, emp SH&Co, h8 Carson av, Briggs

HOUSEHOLD ELECTRICAL APPLIANCES
16 BANK ST. TEL. 1570
DEMARCO'S ELECTRICAL APPLIANCE STORE

Flood George B, sum res East rd, RM
Fosser Julius, emp SH&Co, h Briggsville
Foster Lansing, farm hand, h RM
Fountain Charles A, h Hall's Grounds, Briggs
" Frank, emp SH&Co, r Hall's Grounds, Briggs
" Fred, r Hall's Grounds, Briggs
Francis Mary A, h5 Briggsville
Fraser Hector M, overseer SH&Co, h2 Carson av, Briggs
Fuller Cora, wid Harvey, h State rd, RM
" William E, RD carrier, h Horrigan rd

GAUN HOWARD W, driver SOCo, h Cross rd
Geiser Samuel, farmer, h West rd
Gilbert George, emp S Spec Co, r Mrs Lulu Gilbert
" Lulu Mrs, h Eagle ext
" Wilfred G emp S Spec Co, r Mrs Lulu Gilbert
Giroux Raoul D, emp A Shapiro & Sons, h30 Wheeler av
Gleason Edward H, farmer, h Middle rd
" Howard W, milk dealer Middle rd, h do
" Ray E, mgr Mayunsook Farm, h East rd, RM
" Ruth I, r East rd, RM
Glendenning Agnes, emp HS&Co, r16 Briggsville
" Agnes J Mrs, h16 Briggsville
" Mary, emp SH&Co, r16 Briggsville
Graham Thomas E, emp SH&Co, h State rd, RM
Green John F, emp APW, h Eagle ext
" Mary C, r John F Green
Gregory Clementine, wid Joseph, h452 Eagle
" John, emp APW, r452 Eagle
Grieve Alexander, emp SH&Co, r5 Carson av, Briggs
Grogan Frederick emp SH&Co, r RM
" Lois M, emp SH&Co, r RM
" Robert F, emp SH&Co, r RM
" William Jr, emp SH&Co, h RM
" William M, emp SH&Co, h RM
Gurney Margaret, teacher Center School, res NA
Guyser Samuel, h Eagle

HALBIG GUSTAF, poultryman RM, h do
Hall Edward W, prop Rainbow Restaurant, res NA
" George W, h Hall's Grounds, Briggs
" Howard W, emp Hall's Grounds, Briggs
" Nellie D (Mrs Edward), emp Rainbow Restaurant, res NA
Hamelin Richard L, emp APW, h Hall's Grounds, Briggs
Hamilton Grant E, milk dealer East rd, RM, h do
Hardman James A Jr, emp N A Transcript, h State rd
Harris Addie Mrs, r5 Carson av, Briggs
" Evelyn M, student, r5 Carson av, Briggs
Harris Florence E (Mrs Robert S), emp SH&Co, h 5 Carson av, Briggs
" Robert S, emp SH&Co, h5 Carson av, Briggs
" William A, emp SH&Co, r5 Carson av, Briggs
Hart Jessie S, sten NA, r3 Carson av, Briggs
" Peter, dresser SH&Co, h3 Carson av, Briggs
Harvey Albert H, farmer, h Middle rd
" Arthur, farm hand, r George H Harvey
" Charles, emp Quadlands, h Hall's Grounds, Briggs
" Doris, emp Briggsville Mills, r G H Harvey, Middle rd
" Frederick H, lab, h G H Harvey, Middle rd
" George H, farmer, h Middle rd
" J Leonard, lab, r G H Harvey, Middle rd
" Percy, r G H Harvey, Middle rd
" William C, truck driver, r G H Harvey, Middle rd
Hayden Nellie C, wid Frank, r George Hall
Henderson John, overseer SH&Co, h RM
" MacGregor, driver SH&Co, h20 Briggs
Henry James H, lab, r Eagle
" William A, plumber, r Eagle
HEWAT DONALD E v-pres Strong Hewat & Co, res North Adams
HEWAT FREDERICK A (Grace R), paymaster and bkpr Strong, Hewat & Co, h2 Briggsville
" G Douglas, emp SH&Co, r Briggsville
HEWAT HENRY J (Florence S), pres Strong, Hewat & Co, h Briggsville
HEWAT THOMAS (Mary I T), purchasing agt Strong, Hewat & Co, h Briggsville
" Virginia, student, r Briggsville
Hewitt Fannie M (Mrs Frank), emp SH&Co, h RM
" Frank, emp SH&Co, h RM
Horrigan Charles, farmer, r Horrigan rd
" John, farm hand, h Horrigan rd
" William, farmer, h Eagle
" William, farmer, h West rd
Howieson David, weaver SH&Co, h Hayden Hill, Briggs
Hudson Brook Farm, Ralph R Armstrong prop, rear 350 Franklin
Hurlburt Thomas S, salesman H A Orr Co, h404 Houghton

ISDALE ELIZABETH, emp SH&Co, r19 Briggsville

JACK'S RESTAURANT, John Morris prop, 33 Briggsville
Johnson Rosa, wid Lambert, h RM
Jones Fred, rec clk Sears, Roebuck & Co, h Eagle
" George, emp SH&Co, h Hall's Grounds, Briggs
Jordan Charles J, painter, r21 Jordan av
" Theodore, carp, h21 Jordan av

YARTER COAL CO. Distributors for the STOKERMATIC ANTHRACITE BURNER
24 ASHLAND STREET Phone 9

KEATING CHRISTOPHER, emp APW, h Horrigan rd
" Christopher F Jr, emp APW, r Horrigan rd
Kelly Minnie, wid William H, h N Houghton
Kimpton James E, retired, h17 Kimpton av
King Erwin C, mach Renton Baking Co, h Eagle
" Eva, r Erwin C King
" Francis, emp Renton Baking Co, r West rd
" George, r Erwin C King
" Gertrude, r Erwin C King
" Margaret V, emp APW, r Michael King
" Michael, h Eagle ext
" Thomas C, iron wkr, r Michael King
Kurzia Dominick, mill hand, r398 Houghton
" Teophila, wid Gabriel, h398 Houghton, Clarksburg

LABOMBARD ANNIE, wid George, h3 Carson av, Briggs
" Eldridge T, student, r3 Carson av, Briggs
" George H, emp state, r3 Carson av, Briggs
Laird Mary Mrs, h Eagle
LaFontain Homer, emp SH&Co, r School
" Leo, emp Norwich, Conn, r School
" Simeon, emp APW, h School
" Valmore, student, r School
LaFountain Alice W, emp S Spec Co, r C W LaFountain
" Charles W, emp APW, h Eagle
" George, weaver, r Erwin C King
" George, emp N A Hosp, r C W LaFountain
" William, shoe wkr, h Gleason
Lanfair George E, salesman, h415 Houghton
Lapan Robert, emp SH&Co, r41 Briggsville
" Sarah E, wid William, dom, h41 Briggsville
" Wilfred, emp SH&Co, r41 Briggsville
LaPlante Albert L, emp SH&Co, h RM
" Louise M, emp SH&Co, r State rd, RM
" William J, clk H Kronick & Son, h Houghton av
LeFave Ambrose, emp APW, h467 N Eagle
" Hector, r467 Eagle
Lemieux Arthur, ice dealer RM, h do
" Bertha, student, r RM
" Maurice, h Horrigan rd
LePine Charles W, emp APW, h Eagle
" Louis, r C W LePine
" Rita B, emp S Spec Co, r C W LePine
LeSage Helen F, r Mrs Fannie H Farley
Leslie Robert, emp GSCo, h31 Briggsville
" Robert Jr, emp S Spec Co, r31 Briggsville
Lestage Chester, emp SH&Co, r State rd, RM
" Henry J, farmer and carp Dibble Lumber Co, h State rd, RM
" Howard, r State rd, RM
" Theodore, emp WPWks, r State rd, RM
Lewis Agnes, emp SH&Co, h3 Carson av, Briggs
" Daniel, const wkr, r Charles Rhinehart
" Martha, r3 Carson av, Briggs
" Stafford, emp S Spec Co, r3 Carson, Briggs
Long Clarence G, cont NA, r352½ Franklin
Long Fannie M, wid Archie, r352½ Franklin
Loveridge Jennie, wid Edward J, h Franklin ext

MARONI JOSEPH, lab, h7 Millard av
Marsden Charles, spinner, h Hall's Grounds, Clarksburg
" Ethel M, grocer and package store Hall's Grounds, Briggs, r do
" James E, emp Norad Mills, h Hall's Grounds, Briggs
Marsh William, emp HCM, r RM
Martell Edward Sr, emp WPWks, h8 Millard av
" Edward Jr, emp Yarter Coal Co, r8 Millard av
Martelle Arthur T, emp APW, h Hall's Grounds, Briggs
Martin John, mech Shapiro Motors, r Mrs Lulu Gilbert
Maselli Angelina, emp S Spec Co, r6 Millard av
" John C, emp APW, r6 Millard av
" Modesto, emp APW, h6 Millard av
Mattimore Francis J, emp SH&Co, h1 Carson av, Briggs
" Jean (Mrs Francis J), clk Boston Store, h1 Carson av, Briggs
Mausert William Sr, prop Mausert's Bathing Beach, h RM
" William A Jr, mach 18 River, h RM
Mausert's Bathing Beach, off Middle rd, RM
Mayunsook Farm, Ray E Gleason mgr, East rd, RM
McAviney John, emp APW, r Mrs M Kelly, Houghton
McBride Charles A, farmer, r Charles S McBride
" Charles S, farmer, h N Houghton
" Margaret, emp Bennington, Vt, r C S McBride
" Robert W, weaver, h Houghton
McClelland Matilda, r Hall's Grounds, Briggs
McGraw Thomas, lab, h Horrigan rd
McLagan Charles, emp Renton Baking Co, h413 Houghton
" Ethel, emp B Mills, r413 Houghton
McLain Forist, emp APW, h14 Briggsville
McLaren Alexander, emp SH&Co, h26 Briggsville
" Anna E, emp SH&Co, r26 Briggsville
" Christina, teacher, r26 Briggsville
" James, emp SH&Co, r26 Briggsville
" Jessie, emp SH&Co, r26 Briggsville
" John, emp SH&Co, r26 Briggsville
McLean William, weaver SH&Co, h Hall's Grounds, Briggs
McNaughton John, retired, h11 Briggsville
" Katherine (Mrs John), emp SH&Co, h11 Briggsville
" Nettie, teacher, r11 Briggsville
McNeil Harold, farmer, h East rd, RM
Menard Matilda Mrs, h Hall's Grounds, Briggs

F. B. OLIVER & CO. | **STATIONERY**
60 MAIN ST. TEL. 351

Meno Albert, farmer, h East rd, RM
" Frederick, farm hand, r East rd, RM
Milliott Edward, r G Bordeleau, RM
Mineau Homer, emp Ray E Gleason, h East rd, RM
Monnott Louis, weaver SH&Co, h Walker
Moon Donald M, emp SH&Co, r Mrs Harriet Moon
" Harriet, wid Riley E, h Hall's Grounds, Briggs
Morocco Carmine, florist Houghton, h do
" Ernest, emp APW, r C Morocco
" Francis, r C Morocco
" Josephine, emp G Mills, r C Morocco
" Louis, emp Pittsfield, r C Morocco
" Raymond J, student, r C Morocco
" Rose, r C Morocco
" William, emp APW, r C Morocco
Morris John A, prop Jack's Restaurant, h33 Briggsville
Moulton Roy, emp GSCo, h430 Houghton
Mulvaney Anna M, emp SH&Co, r39 Briggsville
" David A, weaver SH&Co, h39 Briggsville
" David A Jr, emp SH&Co, r39 Briggsville
" Edward J, emp SH&Co, h23 Briggsville
" James J, emp SH&Co, h37 Briggsville
" John R, emp SH&Co, r39 Briggsville
" Lillian B (Mrs James J), emp SH&Co, h37 Briggsville
Murphy John J, roofer, h Eagle
" John J Jr, clk E J Brothers, h Eagle
" Ruth, r John J Murphy
" William, emp Adams, r John J Murphy

NEVILLE JOHN, emp APW, r436 Houghton
" Margaret, nurse 436 Houghton, r do
" Robert, baker, h436 Houghton
Nicol David B, weaver SH&Co, h1 Carson av, Briggs
" James C, emp SH&Co, r1 Carson av, Briggs
Niles Andrew, emp S Spec Co, r32 Wheeler av
" Frank D, emp WPWks, h32 Wheeler av
Noble Wallace, retired, h Hall's Grounds, Briggs
Norcross Charles D, spinner, h East rd, RM
" Charles J, emp SH&Co, r East rd, RM
" John, emp SH&Co, r East rd, RM
" Ralph W, meat cutter City Market, h N Eagle
Norman Albert, farm hand, h Franklin
Normille Anna B, r James Normille
" James, prop Normille & Co, NA, h State rd
North Adams Country Club, Wilfred Revord caretaker, RM

OAKES LOUIS N, farmer, h Cross rd
O'Brien Patrick J, farmer, h N Veazie, Clarksburg
O'Leary Anna M, emp APW, r6 Wheeler av
" John, r6 Wheeler av
" Patrick J, clk B&M, h6 Wheeler av
Osborne Warren H, supt Excelsior Printing Co, h Houghton
" Warren H Jr, student, r Houghton
Oster Nicholas F, plumber, h25 Wheeler av

PALMER MARY, wid James, h Eagle
Pandell Armond, emp SH&Co, h16 Briggsville
Pardee Mary E Mrs, h East rd
Parmenter Henry, emp HMC, h Hall's Grounds, Briggs
" Ralph, emp HMC, r Hall's Grounds, Briggs
Patterson George Jr, spinner SH&Co, h20 Briggsville
Patton Charles, emp SH&Co, h State rd, RM
" Elmer, spinner SH&Co, h State rd, RM
" Helen, r State rd, RM
Peck Arlton B, lab, r C W Peck, Middle rd
" Clarence W, emp state, h Middle rd
Pecor Dolphus J, emp Hillard Ice Co, h Houghton
" Rose B, emp APW h Houghton
" Wilfred, farmer and wood dealer off Eagle, h do
" Wilfred W, farmer, h West rd
Perkins Thomas, farmer, h Walker, RM
Phelps Cora, wid Hemer A, h3 Millard av
Pierce Bros Ice Co, John A Pierce prop, Horrigan rd, RM
" James, emp state, h Eagle
" John A, prop Pierce Bros Ice Co, h Horrigan rd, RM
Pinkham James, foreman WSSCo, h Middle rd
Plumb Beatrice Mrs, teacher Briggsville School, res N Adams
Pratt Gertrude T Mrs, emp SH&Co, h Hall's Grounds, Briggs
" Harry, farmer, h East rd, RM
" Lawrence, emp SH&Co, h Hall's Grounds, Briggs

QUIRK CARL J, emp GSCo, r32½ Wheeler av
" Frances M, student, r32½ Wheeler av
" John F, emp WPWks, h32½ Wheeler av

RAINBOW RESTAURANT, Edward W Hall prop, Hall's Grounds
Red Mill Store, Earl Taylor prop, State rd, R M
Reed Nellie, wid James, emp Frederick A Hewatt, r do
Renton James, emp Renton Baking Co, r414 Houghton
" Jane, wid Alexander, prop Renton Baking Co, h414 Houghton
Revord Lawrence, emp SH&Co, r R M
" Wilfred Sr, caretaker Country Club, h R M
Reynolds Edward H, teacher Center School, r R M
" Mamie, wid Samuel, h R M
" Mary, student, r R M

NOEL INCORPORATED AUTOMOTIVE AND RADIOTRICIANS
218 ASHLAND ST. TELEPHONE 320

Richards Solomon, emp WSSCo, h9 Millard
Ritcher LeRoy A, farmer, h East rd, RM
Robare Edward A, emp SH&Co, h Hall's Grounds, Briggs
" George D, emp SH&Co, h Hall's Grounds, Briggs
Roberts Alexander, emp WPWks, r4 Carson av, Briggs
" Beatrice I, r4 Carson av, Briggs
" Evelyn M, emp SH&Co, r4 Carson av, Briggs
" John J, weaver SH&Co, h4 Carson av, Briggs
" William E, emp SH&Co, r4 Carson av, Briggs
Robinson Martha, emp Julius Fosser, r do
Ross Andrew, h29 Briggsville
" Bros (John A and Duncan Ross), grocers 27 Briggsville
" Donald, emp Ross Bros, r27 Briggsville
" Duncan (Ross Bros), h27 Briggsville
" Elizabeth, emp SH&Co, r12 Carson av, Briggs
" John A (Ross Bros), h6 Carson av, Briggs
" Margaret Mrs, h12 Carson av, Briggs
" Mary, emp SH&Co, r12 Carson av, Briggs
Roy Angelina, wid Joseph A, h School
" Florence, bkpr APW, r School
" Yvonne M, clk APW, r School
Russell James H, emp SH&Co, h7 Carson av, Briggs
" Margaret, student, r7 Carson av, Briggs

SANGUINETT DELIA, wid Maximilan, h51 Wheeler av
" Emma, emp GSCo, r51 Wheeler av
" Harriett E, wid Charles W, h33 Wheeler av
Saulnier Robert, emp SH&Co, r41 Briggsville
Saunders Julia A, asst Dr Wildman, r East rd
Savage Helen, emp SH&Co, r Middle rd
" Lillian, emp SH&Co, r Middle rd
" Peter I, emp Adams, h Middle rd
Schools: school committee; Hector M Fraser, chr; Warren Osborn, sec; George Carson Jr, Briggsville school; teachers, Christina McLaren, Mrs Beatrice Plumb, Nettie Naughton. Bishop school; teacher, Miss Haigh. Center school, Margaret Gurney, Edward H Reynolds. Houghtonville school, Miss Murray, Mrs Susan Daniels. Supt of Clarksburg School, Davd J Malcolm, Union
Schubnel Helen (Mrs Peter J), emp Hunters Mach Shop, r21 Briggsville
" Jacob J, emp JHMCo, r Carson, Briggs
" Joseph, emp Dibble Lumber Co, h Carson, Briggs
" Peter J, emp Hunters Mach Shop, h21 Briggsville
Scott Thomas C, overseer SH&Co, h17 Briggsville
Seeger Walter A, emp HMC, h Middle rd
Senecal Charles, emp WPWks, r52 Wheeler av, Clarksburg
" Mary, wid Louis C, h52 Wheeler
Shambeau Lawrence, emp Monroe Bridge, h R M
Shaw Edgar, emp SH&Co, h6 Briggsville
Shea Dennis, h Eagle
Sherman Bert, emp SH&Co, h R M
" Earl, emp Dibble Lumber Co, h R M
" Harriet (Mrs Ralph), emp S Spec Co, r R M
" Ralph B, emp S Spec Co, h R M
" Thelma, dom, r R M
Sherry Margaret, wid Thomas H, h43 Briggsville
Shortman Frederick Jr, farm hand, r Middle rd, R M
Shultis Frank B, farmer, h Franklin ext
Simpson Charles, r C W LePine
Slade Stafford, elec, h Hall's Grounds, Briggs
Smith Ernest B, dress tender SH&Co, h Hayden Hill, Briggs
" Janet (Mrs Ernest B), emp SH&Co, h Hayden Hill Briggs
" Ralph L, emp APW, h Eagle
" Vivian M, emp APW, r Ralph L Smith
Snape Horace, shipping clk SH&Co, h5 Briggsville
" Richard, student, r5 Briggsville
Snedoon Andrew, emp SH&Co, h9 Carson av, Briggs
Stalker Earl, emp SH&Co, r Hall's Grounds, Briggs
" John, emp SH&Co, h Hall's Grounds, Briggs
" Robert, weaver SH&Co h Hall's Grounds Briggs
STRONG, HEWAT & CO INC woolen mfrs, selling office New York City, mill Briggsville, see p 52
Sumner Franklin, lab, h Eagle
" William, emp Richmond Hotel, h Eagle,
Sunnyside Restaurant, State rd R M
Sweeney Earl L, emp BLCo, r12 Briggsville
" Nelson, watchman SH&Co, h12 Briggsville
Sweet Eugene L, lab, h Eagle
" Viola M, wid Juan, r G E Ballard, Middle rd

TANNER RALPH M, farmer, h R M
Tatro Ethel Mrs, emp WSSCo, h Eagle
" Joseph E, emp WPWks, h Middle rd
Taylor Alice, wid Marcus, r State rd, R M
" Earl, prop Red Mill Store, h State rd, RM
Theberg George, emp S Spec Co, h Hall's Grounds
Therien Cordellia Mrs, mill opr SH&Co, h22 Briggsville
" Margaret, h Hall's Grounds, Briggs
Thibeault Joseph, h400 Houghton
" Ralph J, r400 Houghton
Thibodeau Joseph A, clk Ross Bros, r25 Briggsville

MAYTAG WASHERS **M. SCHMIDT & SONS** 42 ASHLAND ST. TEL. 1825

Thomas James S, retired, h1 Carson av, Briggs
Tisdale Charles H, loom fixer, h Hall's Grounds, Briggs
" Clinton E A, weaver SH&Co, h Hall's Grounds
" Doris L, student, r Hall's Grounds, Briggs
" Maude, wid Gilbert, emp SH&Co, r H Frasier
Trahan Rose A, dom, h405 Houghton
Tremblay Elizabeth, r Franklin ext
" John, section foreman B&M, h Middle rd
" John B, emp B&M, h Franklin ext
" Paul A, emp B&M, r Franklin ext
Tromblay Marjorie, emp SH&Co, r R M
" Ronald, student, r R M
" William G, emp SH&Co, h R M
Trombley John, h432 Houghton
" Ovila, emp APW, r432 Houghton
" Robert, emp HMC, r432 Houghton
Tryon William A, emp WPWks, h407 Houghton

UBERTI RALPH, barber 134 Houghton, h Eagle

VALLIERES EMILE J retired, h Franklin
Value Eva Mrs, r24 Gleason
Vareschi Peter, farmer, r51 Wheeler av
" Peter Jr, r51 Wheeler av
Vecellio Adele, emp S Spec Co, r5 Millard av
" Leo, emp APW, r5 Millard av
" Louis, emp APW, r5 Millard av
" Lucy, wid Angelo, r5 Millard av

WARDWELL DANIEL D, farmer, h Middle rd
" Frank, farmer, h Middle rd
" Frank E, farmer, h Franklin
Whitaker Willard E, retired, sum res East rd, R M
White Harold R, student, r11 Carson av, Briggs
" Reginald H, emp SH&Co, h11 Carson av, Briggs
Whritenour Edith, wid William, r Fred Jones
Wilkins James W, plumber SH&Co, h4H Carson av, Briggs
Williamson Harry G, emp APW, h Eagle
Wilson Harriet Mrs, h River rd, Briggs
" Jennie, r River rd, Briggs
" Thomas R, emp APW, r River rd, Briggs
Witto Alfred E, emp Renton Baking Co, h Hayden Hill, Briggs
" David, h Middle rd
" Grace M, emp SH&Co, r D Witto, Middle rd
" Harold J, emp SH&Co, h Middle rd
" Harold J, emp SH&Co, h Middle rd
" Ruth, r H J Witto
Wood Ray, farmer, h Woods Lane
Wright Alton M, emp Carson's Saw Mill, r Hall's Grounds, Briggs
" Milford P, emp Model Laundering Co, r C Keating
" Stella Mrs, h Hall's Grounds, Briggs

YARTER LOUIS S, emp Dibble Lumber Co, h Hall's Grounds, Briggs
Young James H boss dyer SH&Co, h3 Briggsville

Copies of this Directory
for Sale by the Publishers
H. A. MANNING CO.
33 LYMAN STREET SPRINGFIELD, MASS.
277 STATE STREET SCHENECTADY, N. Y.
79 CAMBRIDGE STREET BOSTON, MASS.

BURLINGAME & DARBYS CO. Best Quality HARDWARE, PAINTS AND DRUGS
TELEPHONE 41 64 MAIN STREET

MANNING'S
Clarksburg Streets, Roads and Avenues
1937

Copyright 1937, by H. A. Manning Co.

Briggsville, section of State rd from N Adams city line to past Strong, Hewat & Co
Carson Avenue, from Hall's Grounds at bridge westerly
Cross Road, from Houghton east to Briggsville
Eagle, continuation of Eagle N A northerly to West Road
East Road, from Mohawk Trail north to Middle rd, R M
Franklin Extension, continuation Franklin, N Adams northeast to Middle rd
Gleason, from Houghton east to Eagle
Hall's Grounds, (Briggsville), from State rd northeasterly
Horrigan Road, from Middle Road north to State line
Houghton Street, continuation of Houghton, N Adams to byd Eagle
Middle Road, continuation of Franklin ext, northeast to State line
Millard Avenue, from 426 Eagle westerly, all on left in Clarksburg and right in N Adams
Red Mills, section around State rd from Briggsville to state line
School, from 440 Houghton to Eagle
State Road, continuation of Beaver, N Adams, through Briggsville and Red Mills to State line
Walker Street, from River rd south to N Adams city line
West Road, continuation of Eagle, N Adams
Woods Lane, from Middle rd northeasterly

MANNING'S
Clarksburg Classified Business Directory
1937

Copyright 1937, by H. A. Manning Co.

AUTOMOBILE ACCESSORIES, DEALERS, GARAGES AND REPAIRERS
Baker Ralph, Red Mills

FLORISTS
Morocco Carmine, Houghton, Clarksburg

GROCERS
Marsden Ethel M, Hall's Grounds, Briggs
Red Mill Store, State rd, R M
Ross Bros, 25 Briggsville

ICE DEALERS
Clarksburg Ice Co, Red Mills
Crystal Lake Ice Co, Middle rd
Lemieux Arthur, Red Mills
Pierce Bros Ice Co, Red Mills

MILK DEALERS
Allen William L, School, Clarksburg
Belanger Isidore V, off Eagle
Gleason Howard W, Middle rd
Hamilton Grant E, East rd, R M

POULTRY DEALERS
Brookside Poultry Farm, Middle rd
Halbig Gustaf, Red Mills

RESTAURANTS
Hall Edward W, Hall's Grounds
Jack's Restaurant, 33 Briggsville

SAW MILLS
Carsen's Saw Mills, Hall's Grounds, Briggs

TRUCKING
Farley Eugene M, Eagle

WOOD DEALERS
Pecor Wilfred, Eagle

WOOLEN MANUFACTURERS
STRONG HEWAT & CO INC selling office N Y City, mill Briggsville, see p 52

SHAPIRO MOTORS 35 UNION TEL. 269 BROWN ST. TEL. 313

The Largest Selection of Dependable Used Cars in the County

This is the Sign of the Progressive Merchant

Who Appreciates Your Patronage by Letting You Use His City Directory Who Shows His Desire That You Learn the Efficiency That Frequent Use Will Give to You

Every City must have a Directory not only to give the names and addresses of its citizens, but also to give that character of progressiveness that would record the names of its people for historical purposes. Every one has forefathers, these forefathers have made the history of this country; some day you will be the forefather and your descendants can visualize your life's work quicker through the registration in the Directory of your time than in any other way. THE BIOGRAPHICAL HISTORY OF THE MASSES IS CONTAINED IN THE CITY DIRECTORY AND NO OTHER PLACE. That stamps its importance to the family. To make your history, watch your directory registration to see that it accurately records your position in life from year to year.

THE CIRCULATION OF THE CITY DIRECTORY EXTENDS TO EVERY CITIZEN OF THIS CITY. The Information Bureaus of the City are for FREE public use and your merchant, banker, physician, dentist, hotel and restaurant and garage man expect that the masses of the people shall without hesitation ask for a look at the City Directory.

Look for the Sign of the Progressive Merchant

BERKSHIRE COAL AND GRAIN CO.

Grain Elevator **2-6 Quincy Street**

NORTH ADAMS, MASSACHUSETTS

GIANT EGYPT PORTLAND CEMENT

MANUFACTURERS AND MERCHANDISERS OF

DAIRY and POULTRY FEEDS

WE will mix your Formula for YOU

ALSO

COAL, ROOFING, PAINT, FERTILIZERS, ETC.

Phone 293

These maps in durable and attractive covers, pocket size, may be purchased at principle book and news stores.

PRICE 30c

MAP OF NORTH ADAMS

Published by

H. A. MANNING CO.

COPYRIGHT 1933 H. A. MANNING COMPANY

EXPLANATORY

Ward Limits

WARD 1

WARD 2

WARD 3

WARD 4

WARD 5

WARD 6

WARD 7

TOWN OF CLARKSBURG

CITY LINE

SEE SUB PLAN 2

PART OF WARD 1

SEE SUB PLAN 2

BLACKINTON

PROSPECT PARK

GREYLOCK

BRAYTONVILLE

HILLSIDE CEMETERY

BLACKINTON CEMETERY

HOOSAC VALLEY AGRICULTURAL SOCIETY PARK

HILLSIDE CEMETERY

RICHMOND HILL

KEMP PARK

PLAYGROUND

NORTH ADAMS HOSPITAL

FOUNDRY THE HUNTER PACK CO

NORTH ADAMS BRANCH BOSTON & ALBANY R.R.

BOSTON & ALBANY R.R.

FITCHBURG DIVISION BOSTON & MAINE R.R.

NORTH BRANCH HOOSAC RIVER

BEAVER BROOK

SEE SUB PLAN 2

POINTS OF INTEREST

SUB PLAN 1 PART OF WARD 5

STREETS, ROADS AND AVENUES

ABBREVIATIONS							
	BLACKINTON						
	BRAYTONVILLE						
	GREYLOCK						
	OUTSIDE CITY						
ADAMS							
ANTHONY C							
ARNOLD LANE							
ARNOLD PLACE							
ASHLAND							
AVON RY AV							
AVENUE A							
AVENUE B							
AVENUE C							
AVENUE D							
AVENUE E							
BALLOU							
BAKE							
BARBOUR							
BARTET							
BEACH							
BEACON							
BEAVER							
BETTIS							
BILTMORE AV							
BLACKINTON							
BLACKINTON VILLAGE							
BLISS							
BLUFF ROAD							
BOHAN AV G							
BOND							
BRACEWELL AV							
BRADFORD							
BRADLEY							
BRAYTONVILLE VILLAGE							
BRIGGS							
BROADWAY							
BROOKLYN TER							
BROWN							
BRYANT							
BURNHAMVILLE							
BUSKIRK							
CADY							
CANAL							
CANDEE							
CARBOLA AV							
CATHERINE							
CENTER							
CENTRAL AV							
CHAFFEE AV G							
CHARLES							
CHARLES AV							
CHASE AV							
CHASE HILL							
CHERRY							
CHESHIRE AV							
CHESTNUT							
CHURCH HILL RD							
CLARK G							
CLEVELAND AV							
CLIFF							
COLLEGE AV G							
COMSTOCK							
CONDIT							
CROSS ROAD RD							
CROSBY PL							
CROWLEY AV							
DAVENPORT							
DAVIDSON RD							
DEAN							
DEPOT D							
DIVINE SQUARE							
DOUGLAS LANE RD							
DOWLEY PL							
DUNBAR LANE							
EAGLE							
EAST							
EAST DETROIT							
EATMAN							
ELMWOOD AV							
ELSWORTH AV							
ERIE AV							
FAIRMOUNT AV BR							
FERRY AV							
FIRST							
FIRST ST							
FIVE STARS COMERS							
FLEMING							
FLORIDA ROAD							
FOLSOM							
FORBES							
FOURTH ST							
FRANKLIN AV							
FREEMAN AV							
FRONT							
FULLER							
FURNACE							
GALLUP							
GARRISON							
GLEN AV							
GLENWOOD C							
GOODRICH RD							
GRACE							
GRANITE							
GRAY							
GREENBERG AV							
GREYLOCK AV G							
GREYLOCK VILLAGE							
GRIGGS							
GROVE							
HAYWARD							
HERRICK							
HERRICKVILLE							
HIGHLAND AV G							
HILL							
HILLSIDE AV							
HOLDEN							
HOLLOW							
HOLMES							
HOLMWOOD							
HOOSAC							
HOOSAC VALLEY							
HOOSAC VALLEY AV							
HOOSAC VALLEY ROAD							
HOUGHTON							
HOWARD							
HUDSON							
HUNTINGTON							
HUNTINGTON PLACE							
HURLBURT							
IVY							
JACKSON							
JAMES							
JOHNSON							
JONES							
KEMP							
KENT							
KENYON							
KIMBALL							
LAKE							
LAWRENCE							
LEACH							
LINCOLN							
LINDEN							
LINE							
LITTLE							
LITTLE ROAD							
LOCUST							
LONG							
LORD							
LUDLOW AV							
LYMAN							
MAPLE							
MARBLE							
MARSHALL							
MASSACHUSETTS AV							
MAY							
MEADOW							
MELBOURNE							
MELLEN							
MERRITT							
MERRITT AV							
MERRITT PL							
MILLARD AV							
MILLER							
MILLS							
MOHAWK							
MOHEGAN							
MOLBROOK							
MONTAGUE							
MONTAGUE AV							
MONTAGUE PL							
MOWBRAY							
MUNN							
NEWELL							
NORTHERN LIGHTS							
NORTH							
NORTH ADAMS							
NORTH BRANCH							
NORTHFIELD							
NORTHWOOD							
NOTRE DAME							
OAK							
OAKLEY							
OAKWOOD							
OAKWOOD AV							
OAKWOOD PL							
OAKWOOD TER							
OLIVER							
ORCHARD							
ORCHARD AV G							
ORCHARD LANE							
ORCHARD PL							
ORCHARD TER							
OSCEOLA							
PALMER							
PARKER							
PARKER AV							
PARKER LANE							
PARKER PL							
PARKER TER							
PARKER WAY							
PARKMAN							
PARKMAN AV							
PARKMAN LANE							
PARKMAN PL							
PARKMAN TER							
PARKMAN WAY							
PARKWAY							
PATTISON AV							
PAUL							
PEARL							
PEARL ST							
PEARLEY							
PEARLEY AV							
PEARLEY PL							
PEARLEY TER							
PEARLEY WAY							
PEARSON							
PEARSON AV							
PEARSON LANE							
PEARSON PL							
PEARSON TER							
PEARSON WAY							
PERRY							
PERRY AV							
PERRY LANE							
PERRY PL							
PERRY TER							
PERRY WAY							
PHELPS							
PHELPS AV							
PHELPS LANE							
PHELPS PL							
PHELPS TER							
PHELPS WAY							
PHILLIPS							
PHILLIPS AV							
PHILLIPS LANE							
PHILLIPS PL							
PHILLIPS TER							
PHILLIPS WAY							
PIERCE							
PIERCE AV							
PIERCE LANE							
PIERCE PL							
PIERCE TER							
PIERCE WAY							
PIERSON							
PIERSON AV							
PIERSON LANE							
PIERSON PL							
PIERSON TER							
PIERSON WAY							
PITTSFORD							
PITTSFORD AV							
PITTSFORD LANE							
PITTSFORD PL							
PITTSFORD TER							
PITTSFORD WAY							
PLEASANT							
PLEASANT AV							
PLEASANT LANE							
PLEASANT PL							
PLEASANT TER							
PLEASANT WAY							
PLUMBE							
PLUMBE AV							
PLUMBE LANE							
PLUMBE PL							
PLUMBE TER							
PLUMBE WAY							
POND							
POND AV							
POND LANE							
POND PL							
POND TER							
POND WAY							
PORTER							
PORTER AV							
PORTER LANE							
PORTER PL							
PORTER TER							
PORTER WAY							
PRATT							
PRATT AV							
PRATT LANE							
PRATT PL							
PRATT TER							
PRATT WAY							
PROSPECT							
PROSPECT AV							
PROSPECT LANE							
PROSPECT PL							
PROSPECT TER							
PROSPECT WAY							
QUINCY							
QUINCY AV							
QUINCY LANE							
QUINCY PL							
QUINCY TER							
QUINCY WAY							
RAILROAD							
RAILROAD AV							
RAILROAD LANE							
RAILROAD PL							
RAILROAD TER							
RAILROAD WAY							
RAMSDELL							
RAMSDELL AV							
RAMSDELL LANE							
RAMSDELL PL							
RAMSDELL TER							
RAMSDELL WAY							
RANDALL							
RANDALL AV							
RANDALL LANE							
RANDALL PL							
RANDALL TER							
RANDALL WAY							
RANDALL WAY							
RANDALL WAY

THE LIVE STORE WHERE THE BUSES STOP
74 MAIN ST.

Linehan & Craven
MADE-TO-MEASURE CLOTHES

THE LIVE STORE WHERE IT PAYS TO SHOP
TEL. 1369

MODERN DAIRY

ROBERT STEELE, Prop.

PASTEURIZED

MILK AND CREAM

EGGS—COTTAGE CHEESE—BUTTERMILK—CHOCOLATE DRINK
BIRELEY'S ORANGE ADE

Rear 116 EAGLE ST. Tel. 2670-R NORTH ADAMS, MASS.

SMITH-DONOVAN, INC.

The General Electric *Store*

90 MAIN STREET Tel. 261 NORTH ADAMS, MASS.

GEORGE J. NASSIF & SON
NEWSPAPERS, TOBACCO
and
SOFT DRINKS, ICE CREAM
AGENTS FOR NAN CABOT CANDY
LENDING LIBRARY
KODAK FILMS AND PATENT MEDICINES
Cor. Ashland and Summer Streets
Phone 408
NORTH ADAMS, MASS.

Foster Dairy Farms

ALBERT W. FOSTER
Established 1915

Pasteurized and Natural Milk and Cream

STAMFORD, VERMONT

P. O. ADDRESS, NORTH ADAMS, MASS. R. F. D. NO. 1

Michael Lopardo's Package Store

Foreign and Domestic

LIQUORS, CORDIALS, WINES, BEERS

87 CENTER ST. Phone 244 NORTH ADAMS, MASS.

APOTHECARY HALL, Inc. QUALITY DRUG STORE Prescriptions Confectionery, Toilet Articles, Photo Supplies, Etc. 85 Main Street NORTH ADAMS, MASS. Telephone 240

PROVENCHER'S JEWELRY STORE Tel. 844 5 Holden Street

9-11 Center St. Phone 658 **H. A. LaBRIE & CO.** NORTH ADAMS, MASS. Dealers in Furniture, Rugs, Stoves and Linoleums

LEV HARDWARE CO.

18 Holden St. Tel. 1026 North Adams, Mass.

SHERWIN-WILLIAMS PAINTS
HARDWARE, PLUMBING MATERIALS
AND ELECTRICAL SUPPLIES

NORTH ADAMS LEADING GARAGE AND SERVICE STATION

Mohawk Garage

HUDSON TERRAPLANE

VALMORE P. VADNAIS
1-11 Main Street Tel. 80

LAWRENCE H. VADNAIS
NORTH ADAMS, MASS.

Sales

Expert Motor Body, Fender Repairing and Painting

Service

HONEST WORK AT HONEST PRICES

ENSIGN & SMITH

JEDDO-HIGHLAND COAL

Cities Service Fuel and Range Oils

Phone 975

14 Center Street NORTH ADAMS, MASS.

SPOFFORD MOTORS, INC.

For Economical Transportation
CHEVROLET

CHEVROLET & OLDSMOBILE
Pleasure Cars and Trucks

Super Service Station—Factory Trained Mechanics
Honest and Reliable Service

50 River Street Tel. 2037 NORTH ADAMS, MASS.

McCRAW & TATRO, Inc.

"Where Quality Reigns Supreme"

OUTFITTERS TO WOMEN

FURS, DRESS GOODS, SILKS, SUITS AND COATS, DRAPERIES

Ready-to-Wear Garments

56-58 MAIN ST. Tel. 900 NORTH ADAMS, MASS.

City Auto Radiator Co.

COMPLETE AUTO PAINTING - - DUCO SERVICE

Repairers of

Damaged Bodies, Fenders, Straightening and Refinishing, Welding, Tops Recovered, Radiators Repaired, Recored, Cleaned

James Garofano
30 River Street Phone 1765

Sam Biondo
NORTH ADAMS, MASS.

COSTINE'S ELECTRICAL STORE

13 ASHLAND ST. Tel. 1260 NORTH ADAMS

FRIGIDAIRE
TIMKEN
OIL BURNERS

R. J. TASH & BROS.

Show Room 55 State St., Service 231 State St.
Tel. 1688 NORTH ADAMS, MASS.

Norge
Air Conditioning Furnace Oil Burners
Electric Refrigerators Gas and Electric Ranges
Electric Washers
Authorized Dealers for

RADIO SERVICE
ZENITH
FARM RADIO Long Distance

J. H. WALDEN

66 MAIN STREET

SPORTING GOODS

BOSTON STORE

Always Reliable

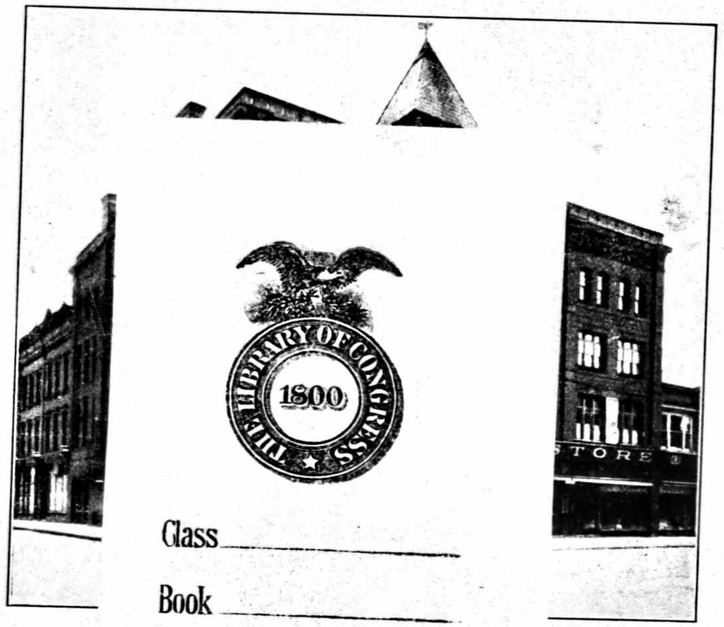

THE LIBRARY OF CONGRESS 1800
Class
Book

Twenty-

Linens
Bedding
Domestics
Patterns
Draperies
Curtains
Corsets
Coats
Silks
Linings

COPYRIGHT DEPOSIT

Leather Goods
Infants' Wear
Dresses
Sweaters
Furs
Jewelry
Books
Silverware

o Serve You

na
lerwear
iery
Laces
Gloves
Neckwear
Handkerchiefs
Sewing Machines
Art Goods
Millinery
Shoes

RUGS AND FLOOR COVERINGS
RADIOS—HOUSE FURNISHINGS—GLASSWARE
TOYS—WASHING MACHINES
ELECTRIC REFRIGERATORS

Telephone 700
MAIL ORDERS SOLICITED
BOSTON STORE NORTH ADAMS, MASS.

NOEL'S

Old English Dining Room

68 MAIN STREET

We Serve the Best

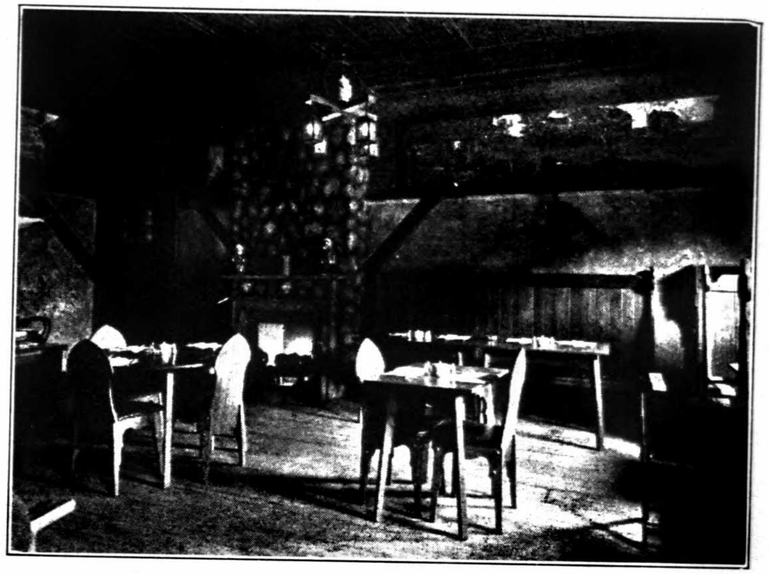

Booth Service
Special Sunday Dinners 11 A. M. to 9 P. M.

Over 35 Years Continuous Service to the Public

NOEL'S LUNCH BAR

Open Day and Night

"The White Place Is the Right Place"

CHOICE WINES AND LIQUORS

Tel. 62 F. J. NOEL, Mgr.

BERKSHIRE MUTUAL FIRE INSURANCE CO.

PITTSFIELD, MASS.

Incorporated 1835

NORTH ADAMS AGENTS

Clifford C. Haskins
103 Main St.

H. A. Gallup Agency, Inc.
87 Main St.

ADAMS AGENT

Smith Bros. Insurance Agency, 19 Park Street

WILLIAMSTOWN AGENT

C. M. Smith Co., 60 Spring Street

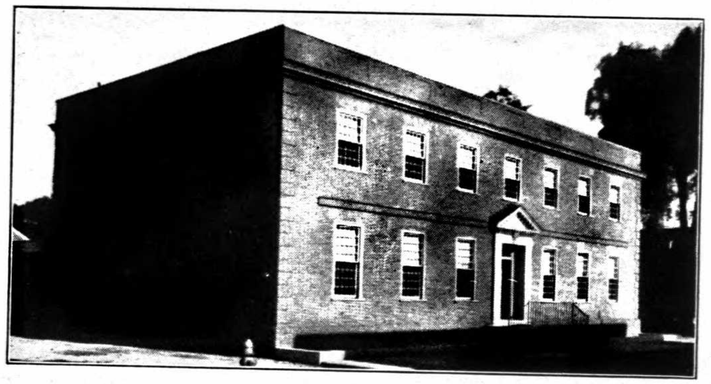

Our New Home:

Corner East St. and Wendell Ave. Ext., PITTSFIELD

HAMPSHIRE MUTUAL FIRE INSURANCE CO.

PITTSFIELD, MASS.

Incorporated 1830

NORTH ADAMS AGENTS

E. A. French & Co.
111 Main Street

Geo. F. Miller Agency
62 Main St.

ADAMS AGENT

Thompson & Linscott, 9 Center Street

NORTH ADAMS NATIONAL BANK

NORTH ADAMS, MASS.

Invites the Commercial Accounts of Individuals, Merchants, Business Men and Corporations

TRUST DEPARTMENT

We Act as Executive, Trustee, and Guardian

SAFETY DEPOSIT VAULTS

Protect All Your Valuables by Placing Them In Our Safety Deposit Boxes—$3 upwards

SAVINGS DEPARTMENT

Deposit Your Surplus Earnings In Our Savings Department
Special Attention Given Accounts of Foreign Residents

CAPITAL $500,000

SURPLUS AND RESERVES UNDIVIDED PROFITS $305,592

Herbert B. Clark, Pres. Thomas E. Dooley, Cashier and Trust Officer
Archer H. Barber, Vice-President
Arthur C. Harcourt, Asst. Trust Officer

DIRECTORS

Edward H. Arnold
Archer H. Barber
Herbert B. Clark
William K. Greer
Thomas E. Dooley
Edward S. Wilkinson
Carlton T. Phelps
James A. Hardman
Alfred C. Weber
C. Harold Isbell
Clinton W. Richmond
William A. O'Hearn

Member of the Federal Deposit Insurance Corporation

INCORPORATED 1904

NORTH ADAMS TRUST COMPANY

NORTH ADAMS, MASS.

"The Friendly Bank"

J. D. HUNTER, Pres.
GEORGE H. HIGGINS, Vice-Pres.-Treas.
W. P. McCRAW, Vice-Pres.
C. W. DIBBLE, Asst. Treas.
CLARENCE E. STONEHAM, Asst. Treas. and Trust Officer

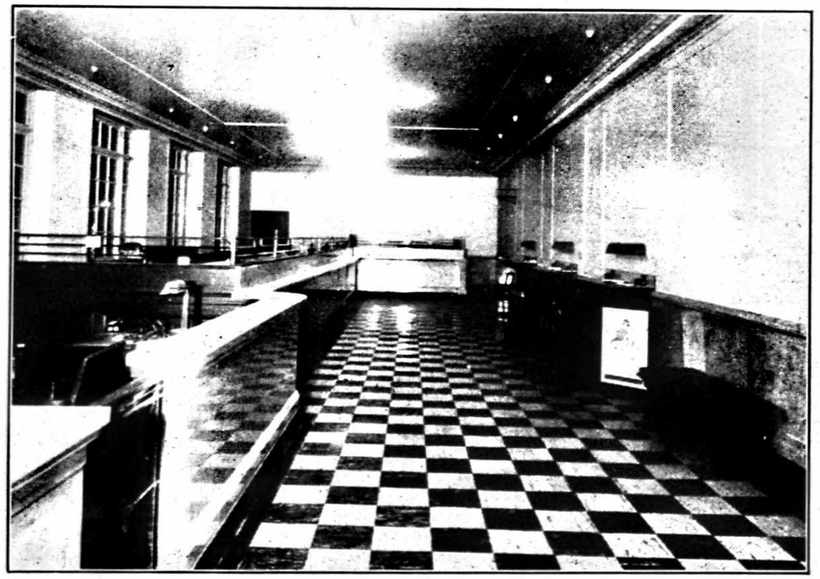

Safety Deposit Boxes for Nominal Yearly Rental
Interest Paid on Savings Accounts,
Check Accounts Solicited

Acts as Trustee, Receiver, Guardian, Administrator, Executor, or in any Fiduciary Capacity

DIRECTORS
Earle O. Brown, Frank A. Bond, George B. Flood, H. J. Hewat, George H. Higgins, James D. Hunter, John E. Magenis, W. P. McCraw, James E. Wall, John H. Waterhouse

Member of Federal Deposit Insurance Corporation

A STRONG CONSERVATIVE INSTITUTION

NORTH ADAMS SAVINGS BANK

President, CARLTON T. PHELPS
Vice-President, WILLIAM K. GREER
Treasurer, RICHARD N. SYMONDS
Asst. Treasurer, LEON K. BERRY

LOANS—SAVINGS—LIFE INSURANCE

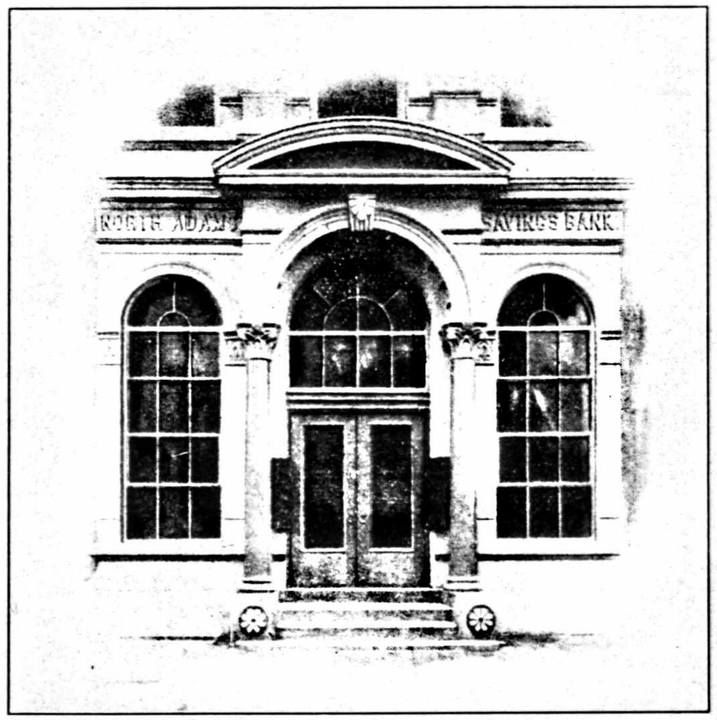

The Doorway of Success

Safety -:- Service -:- Satisfaction

86 MAIN STREET NORTH ADAMS, MASS.

HOOSAC SAVINGS BANK

95 MAIN STREET NORTH ADAMS, MASS.

INCORPORATED 1871

OFFICERS

President, Frank A. Bond
Vice-Presidents
P. J. Ashe—G. B. Flood
James E. Wall
Treasurer, B. A. Miller
Asst. Treasurer, A. L. Bonvouloir
Board of Investment
Frank A. Bond

W. F. Barrington
G. B. Flood
G. A. Hastings
H. B. Payne

TRUSTEES

Term Expires 1938

P. J. Ashe, Attorney
A. H. Barber, Pres. Barber Leather Co.
Frank A. Bond, Real Estate
J. F. Burns, Insurance
G. B. Flood, Treas., Sprague Specialties Co.
A. L. Grindy, Treas. A. P. W.
L. Louis SanSoucie, Undertaker

Term Expires 1939

J. B. Boland, Attorney
A. L. Bonvouloir, Asst. Treas.
R. L. Brown, Pres. Berkshire Coal & Grain Co.
A. I. Davis, Production Mgr. J. H. M. Co.
Jesse Hadfield, Merchant
James Martin, Merchant
J. E. Wall, Treas. Wall-Streeter Shoe Co.

Term Expires 1940

W. F. Barrington, Attorney
G. A. Hastings, Real Estate
H. J. Hewat, Pres. Strong, Hewat & Co.
J. D. Hunter, Pres. Jas. Hunter Mach. Co.
E. A. McMillin, Pres. E. A. McMillin Co.
B. A. Miller, Treasurer
H. B. Payne, Treas Payne-Cummings Hdw. Co.

Auditors

J. B. Boland R. L. Brown J. F. Burns

Clerk of Corporation, L. Louis SanSoucie

Deposits received from $1 to $4,000 on Individual Accounts, and Joint Accounts are received up to $8,000 and begin to earn interest the first business day of each month.

DIVIDENDS PAYABLE
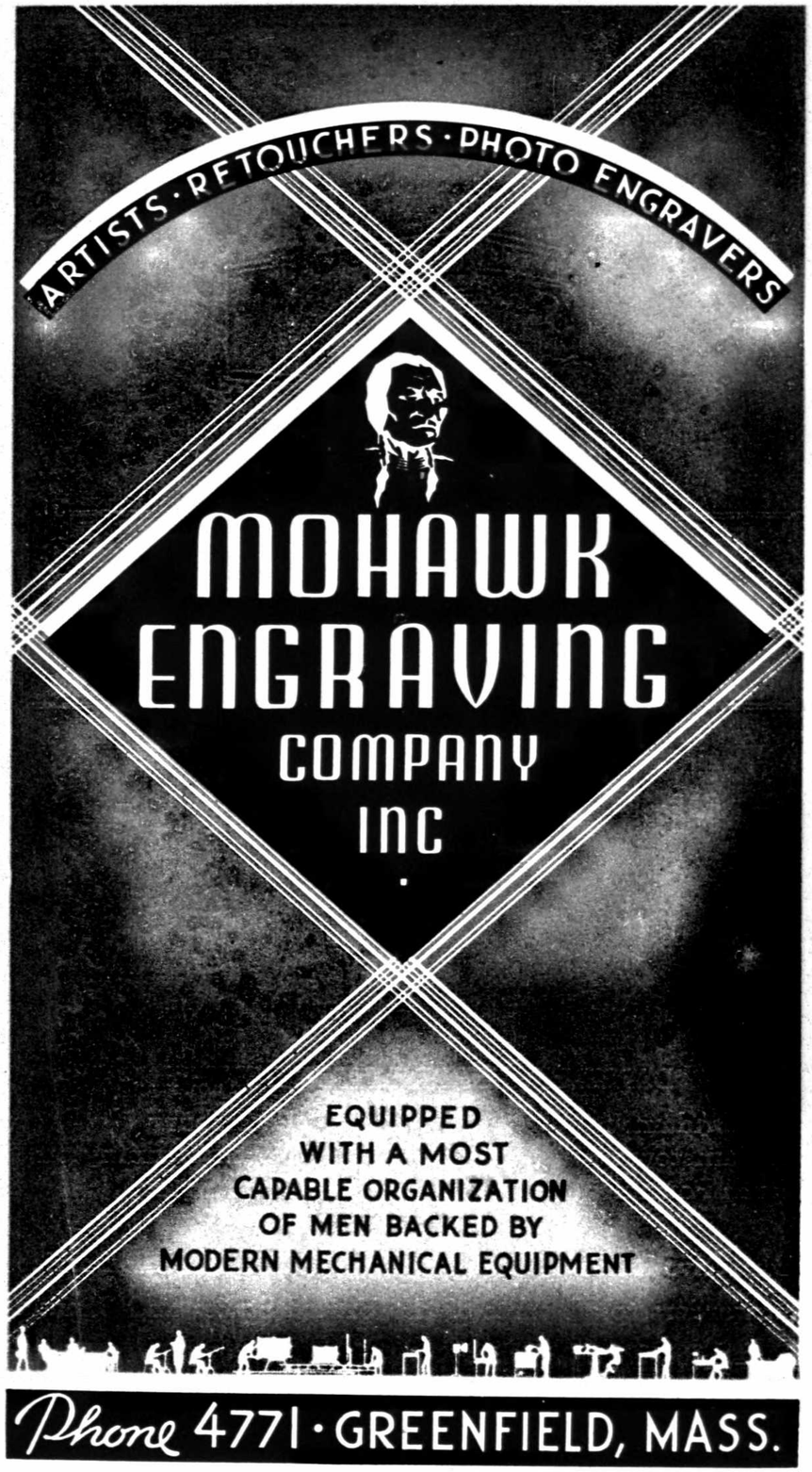
June 1st December 1st